DOUGHMAN

POLICE
MONROE
1817


POLICE

POLICE
MONROE
1817

DOUGHMAN

MOTOROLA

ROANOKE CITY OF POLICE OFFICER

DOUGHMAN

MOTOROLA

CITY OF POLICE

HALSEY

POLICE
MONROE
1817

109

POLICE
MONROE
1817

HALSEY

POLICE

HALSEY

DAV

POLICE
MONROE
1817

POLICE

POLICE
MONROE
1817


DAY
MOTOROLA
OFFICER
CITY OF MONROE
POLICE

PAYNE

POLICE
MONROE
1817

POLICE
MONROE
1817

POLICE


PAYNE
OFFICER
CITY OF MONROE
POLICE
MOTOROLA
TQ
SPIRIT
LEADERSHIP


1
Sgt.
Payne
METRIC 1 2 3 4 5
1 METRIC
2
3
4
5
6
LOCK
MADE IN AUSTRIA
GLOCK, INC., SMYRNA, GA.
LOCK
1587-01
9mm


1
Sgt.
Payne
MADE IN AUSTRIA
GLOCK, INC., SMYRNA, GA
1587-01
9mm


9mm
5
4
7
6
9
8
11
10
13
12
15
14
17
16
GLOCK
1587-01


GLOCK
[redacted]
MADE IN AUSTRIA
GLOCK, INC., SMYRNA, GA.

1

Sgt. Payne




1
Sgt.
Payne
METRIC 1 2 3 4 5
GLOCK 17 Gen 4 AUSTRIA 9x19


A
1
St.
Rogue
SPEER
LOCK
17


GLOCK
MADE IN AUSTRIA
GLOCK, INC., SMYRNA, GA.
AUSTRIA
GLOCK
METRIC
2
Ofc
Daghman


GLOCK
MADE IN AUSTRIA
GLOCK, INC., SMYRNA, GA.


Ofc.
Doughman


GLOCK 17 Gen 4 AUSTRIA 9x19
824
2
Ofc.
Daughman

POLICE

WHITT

POLICE
MONROE
1817

POLICE

POLICE
MONROE
1817


POLICE
WHITT
MOTOROLA
OFFICER
CITY OF MONROE
POLICE


MADE IN AUSTRIA
GLOCK, INC., SMYRNA, GA
U.S.Pat.6,156,677
9mm
AUSTRIA
METRIC
3
ofc
Halsey


MADE IN AUSTRIA
GLOCK, INC., SMYRNA, GA.


GLOCK 17 Gen 4 AUSTRIA 9x19
GLOCK
9mm
AUSTRIA
1 METRIC
3
ofc
Halsey


9mm
5
4
7
6
9
8
11
10
13
12
15
14
17
16
GLOCK
AUSTRIA


MADE IN AUSTRIA
GLOCK, INC., SMYRNA, GA.
U.S.Pat.5,156,677
3
ofc
Halsey




3
Ofc
Halsey
WIN
9MM LUGER


3
off
Halsey


MADE IN AUSTRIA
GLOCK, INC., SMYRNA, GA.
9mm
4
of
Writt


GLOCK
MADE IN AUSTRIA
GLOCK, INC., SMYRNA, GA.


9mm
4
6
8
10
12
14
16
5
7
9
11
13
15
17
LOCK
AUSTRIA
3
4
5
Wh.tt


LOCK
17 Gen 4
AUSTRIA
9x19
9mm
LOCK
AUSTRIA
LOCK
METRIC
4
Ofc.
Whitt


MADE IN AUSTRIA
GLOCK, INC., SMYRNA, GA.
METRIC
4
of
Witt






MADE IN AUSTRIA
GLOCK, INC., SMYRNA, GA.
9mm
METRIC
5
Ofc.
Day


MADE IN AUSTRIA
GLOCK, INC., SMYRNA, GA
9mm
AUSTRIA
5
Of
Day


GLOCK
MADE IN AUSTRIA
GLOCK, INC., SMYRNA, GA.


GLOCK 17 Gen 4 AUSTRIA 9x19
9mm
AUSTRIA
GLOCK
1 METRIC
METRIC 1
5
Ofc.
Day


MADE IN AUSTRIA
GLOCK, INC., SMYRNA, GA.
9mm
GLOCK
AUSTRIA
5
Ofc.
Day


5
Oz.
Day


B
B
THE BOOTHS


120
B
THE
BOOTHS


120
B
THE
BOOTHS
ADT


120


GMC
CHILLICOTHE TRUCK
SIERRA
DENALI
CHILLICOTHE TRUCK
FWQ 6630


120




DIRECTV




Est. 2009
The Booth's


ULTRA
Est. 2009
The Booth's


ULTRA


I'M GOOD
WERNER
225


Baldauf Clock Co.
Est. 1864

mr. & mrs.
Good days. Bad days. Fun days. Lazy days.
Happy days. Down days. Sunshine days. Stormy days.


mr. & mrs.








Multipurpose
8.5" x 11"
5000 sheets
20 lb.


30 blue
50
impact
Minute Maid
100% ORANGE JUICE
100%
VIT C


I'M GOOD!!!!!!
Love

M GOOD!!!!!!!

I'M GOOD!!!!!!


Love




I'M
Love





PAID TO BE HERE

BIG BAD MONTANA

9

DOPS ARE BETWS

PAID TO BE HERE

BIG BAD MOMP GAS

PAID TO BE






#45
#1





9

COPS ARE EVIL

PAID TO BE HERE



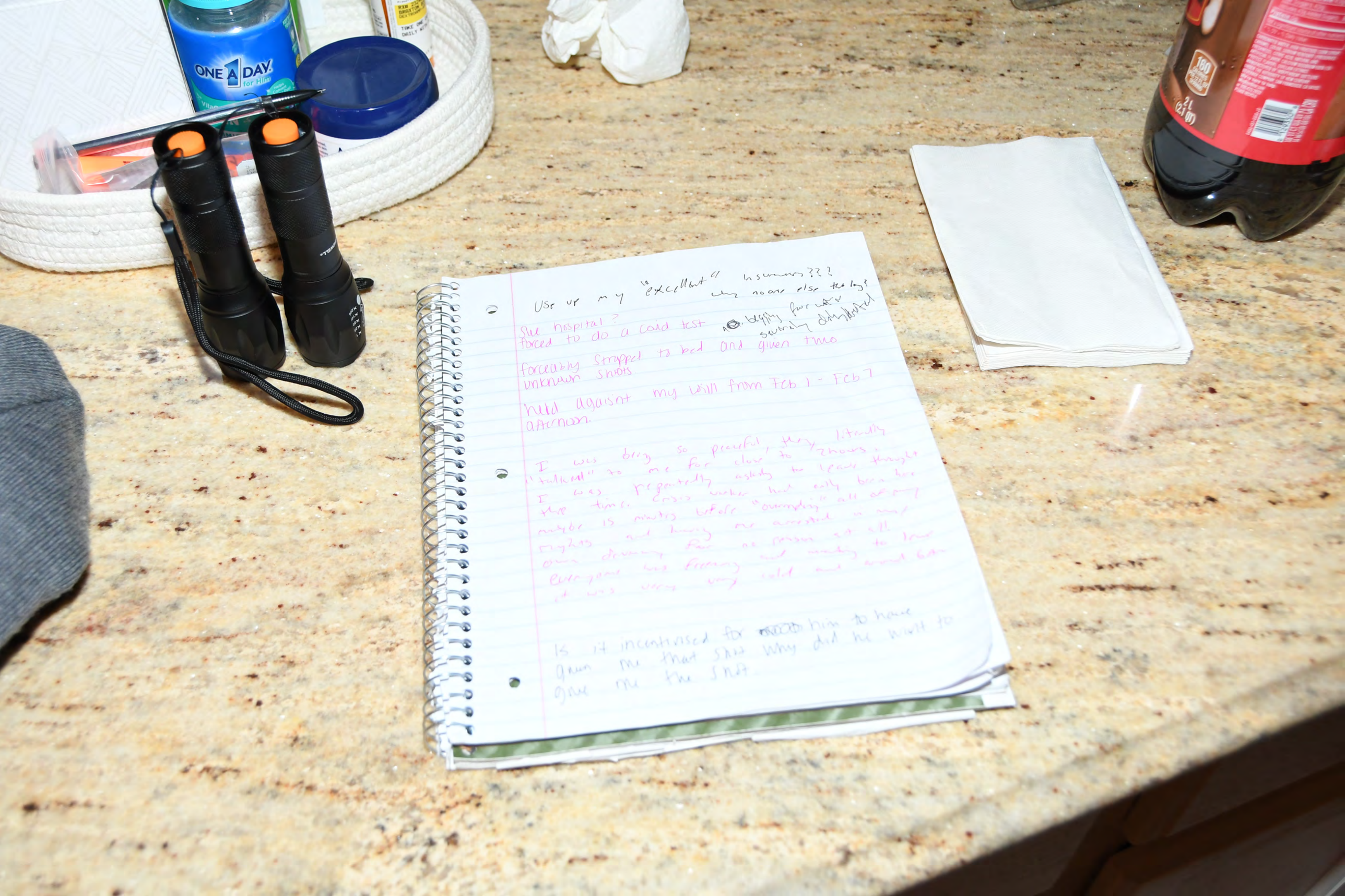
ONE A DAY
for Him
Use up my "excellent" insurance???
why no one else that long?
Sue hospital?
forced to do a covid test
begging for water
severely dehydrated
forceably strapped to bed and given two
unknown shots
held against my will from Feb 1 - Feb 7
afternoon.
I was being so peaceful, they literally
"talked" to me for close to 2 hours.
I was repeatedly asking to leave through
the time. Crisis worker had only been here
maybe 15 minutes before "overruling" all of my
rights and having me arrested in my
own dreaming. Fear no person at all.
everyone was freezing and needing to leave
it was very very cold and around 6am
Is it incentivised for him to have
given me that shot why did he want to
give me the shot.

Use up my "excellent" insurance???
why no one else that long?

Sue hospital?
forced to do a covid test begging for water
severely dehydrated

forceably strapped to bed and given two
unknown shots.

held agaisnt my will from Feb 1 - Feb 7
afternoon.

I was bring so peaceful, they literally
"talked" to me for close to 2 hours.
I was repeatedly asking to leave throught
the time. Crisis worker had only been here
maybe 15 minutes before "overrulling" all of my
rights and having me arrested in my
own driveway for no reason at all.
everyone was freezing and wanting to leave
it was very very cold and around 6 am

Is it incentivised for him to have
given me that shot why did he want to
give me the shot.

Use up my "excellent" insurance??? why no one else testing?

Sue hospital?
forced to do a covid test

forcefully Strapped to bed and given two unknown shots.

held against my will from Feb 1 - Feb 7 afternoon.

I was being so peaceful, they literally "talked" to me for close to 2 hours. I was repeatedly asking to leave throughout the time. Crisis worker had only been here maybe 15 minutes before "overruling" all of my rights and having me arrested in my own driveway for no reason at all. Everyone was freezing and wanting to leave it was very very cold and around 6Am

Is it incentivized for [redacted] him to have given me that shot why did he want to give me the shot.

Sue Monroe Police Dpt. for wrongful arrest

Standing in my driveway Committing no crime and was arrested around 5:30am on Feb 1

Taken to Atrium, on the way there I made it clear to the officer that I would answer any questions for as long as it would take. But I did not want anything inserted into my nostrils or injected into my body. I got to the hospital and was taken to the ER where they asked me no questions and listened to the social worker had to say about me. I was then restrained by 8 to 10 people and forcefully injected w/ two shots and had something shoved in my nostril. This happened in the ER where I stayed for approximately 10 hrs. and then sent to Behavioral Health by the ER doc. While in this unit I was under the influence of no drugs besides the marijuana I had smoked earlier and the drugs they gave to me in the ER.

[redacted]

I took all medicine like its poison. My mood was 100% stable for 2 days no ups and downs. I was given a choice to take it on my own or get probated. I didn't want to take it but felt forced to. This went on until I was discharged.

I saw zero reason to take any medicine yet everytime I saw Dr. L he came in with his aggressive persona telling me I needed to be medicated without even asking as much as my name. He gave me two choices, wiling take whatever he prescribes or he will have a judge probate me to where I have someone come to my house and inject me with a shot monthly. I chose the lesser of two evils. The med. had very little effect to my mood. Made my reactions slower and my vision not as clear. Dr. L seemed happy with those results.

Eric Church Columbus

Out at 1! ____ shows up around 3 and tells me im still being manic and has not letting me out. He was purposely trying to get a reaction out of me, which, refused to give him.

says all that without not talking to me

He seemed angered and "hungover". Not hungover like he drank too much but maybe he just did whatever his vice is a little more than usual. Had on a mask that could possibly have masked any smell of alcohol if there was one.

I was there night and day longer than any other, person I saw, there was people noticeably a danger to themselves and others that would be gone in 2-3 days. I was there 6-7. I wouldnt hurt a fly (literally)

Thankfully, my body wasn't affected by any of the drugs. I'm mentally and physically strong. He was actually drug testing me thinking I was figuring out a way to to take them

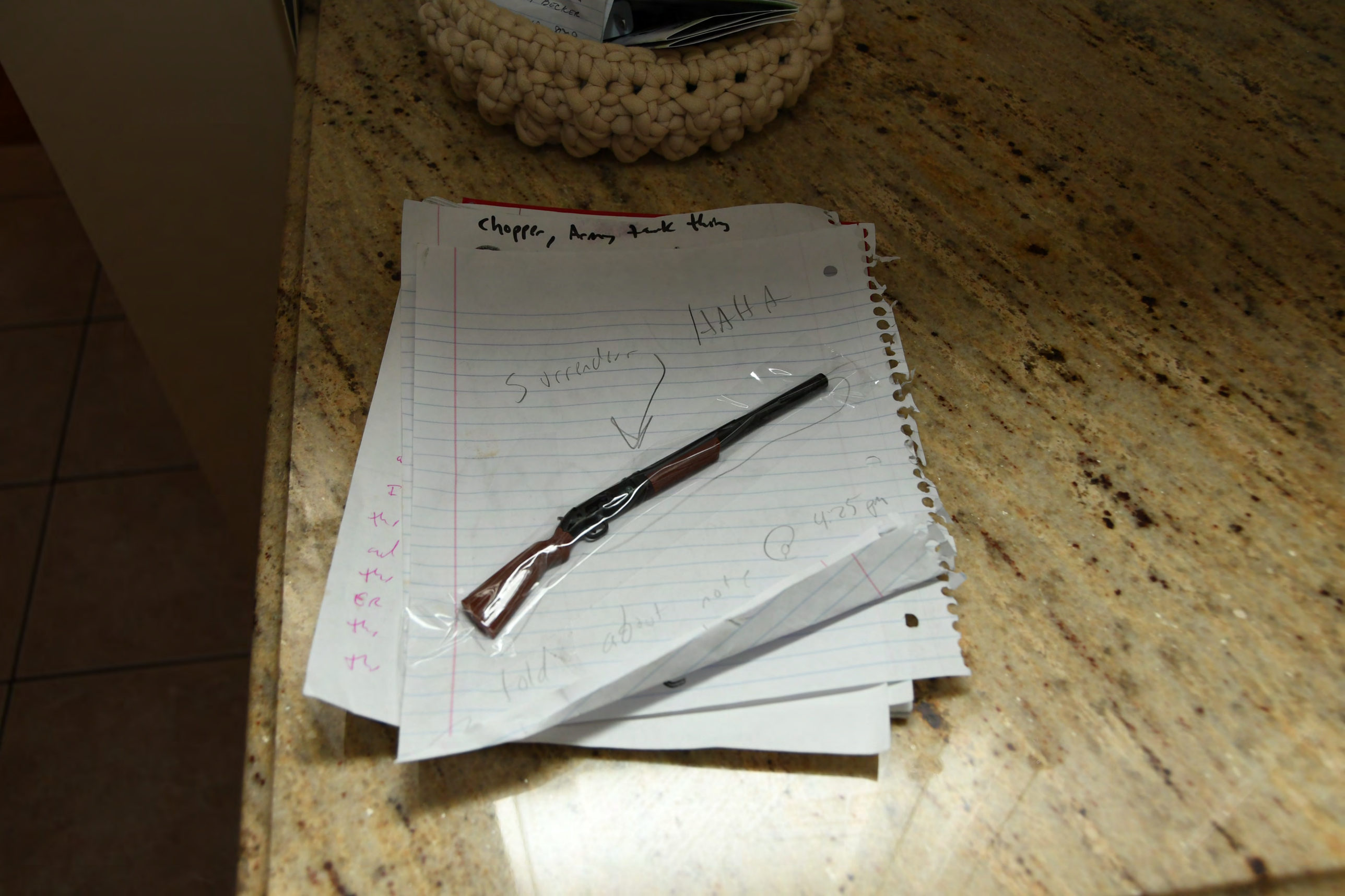
Chopper, Army tank thing
HAHA
Surrender
@ 4:25 pm
told about note

~~Hw cut~~

police report, all officers badge #'s

crisis womens info

What did they inject me with? Why? I was as calm as could be. Absolutely zero reasons for a sedative.

Essentially, atrium's their "crisis" specialist came to my home. Had my put in handcuffs and brought to the atrium against my will.

I was then forced to comply* with their "policy". I had never been could tested and never had had a reason to be. What were the shots??? I insisted on pills but the ER Dr would not compromise. I was in the ER for hours before going to the behavior side.

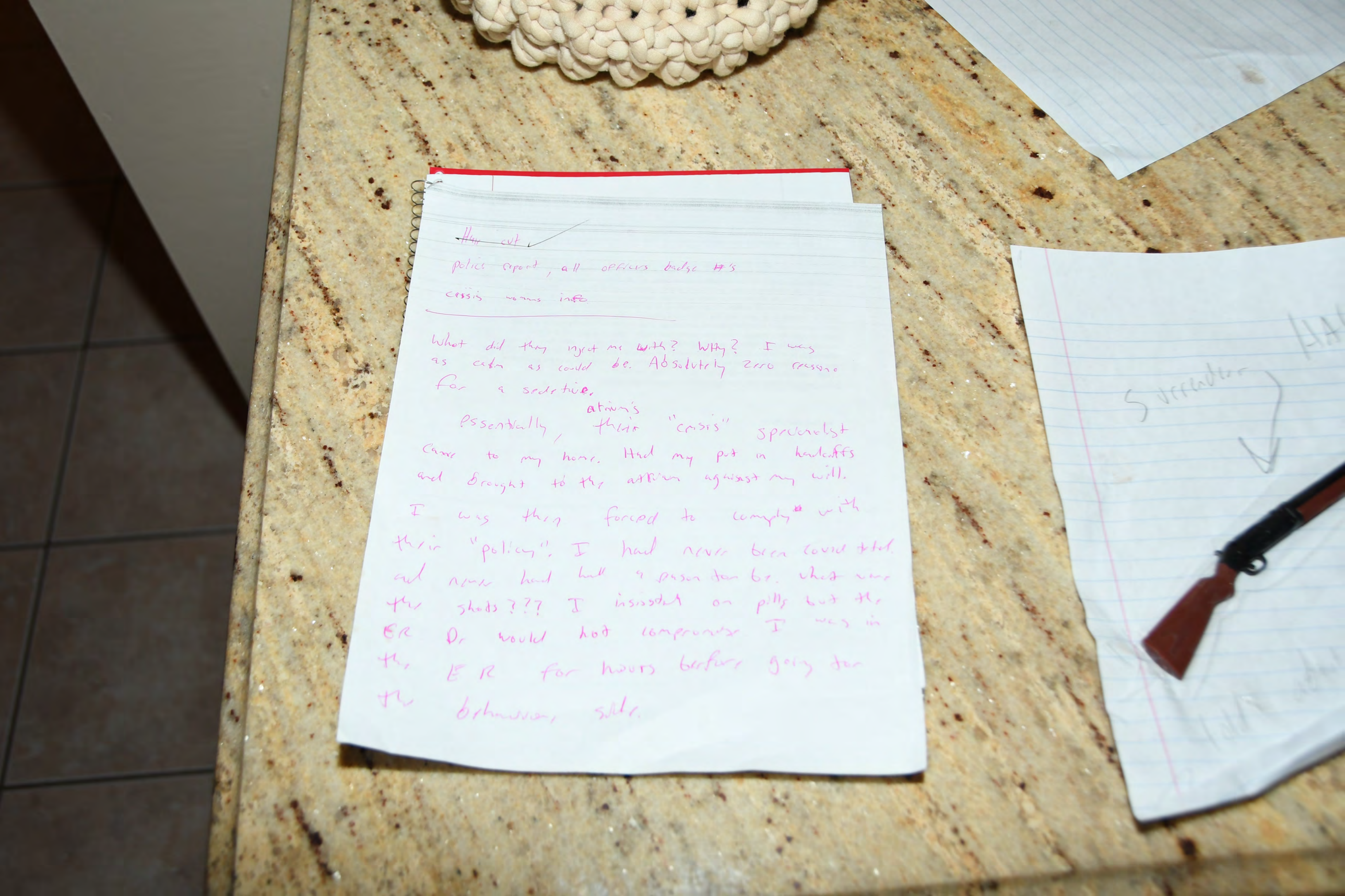
~~Hw~~ cut
police report, all officers badge #'s
crisis womans info
What did they inject me with? Why? I was as calm as could be. Absolutely zero reasons for a sedative.
Essentially, atrium's their "crisis" specialist came to my home. Had my put in handcuffs and brought to the atrium against my will.
I was then forced to comply* with their "policy". I had never been could tied. and never had had a reason to be. what were the shots??? I insisted on pills but the ER Dr would not compromise I was in the ER for hours before going to the behavior side.
Surrender










OUR FAMILY
Says I love you
EMBRACES OUR DIFFERENCES
KEEPS OUR PROMISES
Dreams big
IS PATIENT MOST OF THE TIME
Respects each other
Gives lots of hugs
ENCOURAGES EACH OTHER
NEVER GIVES UP
MAKES MISTAKES,
BUT ALWAYS FORGIVES
BUT ABOVE ALL...
WE LOVE EACH OTHER




BRYANT
24
JORDAN
23
23
SPACE JAM
LEBRON JAMES
NBA CHAMPIONS
2016
CLEVELAND


MONROE
45
IRISH
14
BRYAN
24
X Rocker




Rick and Morty
LOS ANGELES
LAKERS
LOS ANGELES
ALI


N CAVE
ENTER AT
YOUR OWN RISK!
Rick and Morty
HOT WHEELS


LES

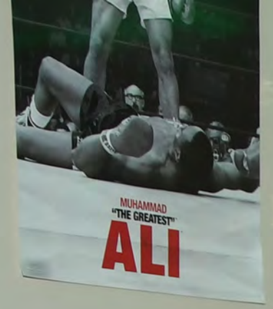
MUHAMMAD
"THE GREATEST"
ALI






DURANT
IRVING
HARDEN
ROCKETS
13
MONROE




NBA CHAMPIONS
2016
CAVALIERS
The Finals
KINGS
GLORZO
JANUARY
SUN MON TUE WED THU FRI SAT
2022
36 DOUBLE ENDED MARKERS


Basketball
RECREATIONAL
DARTBOARD
CABINET SET
WHO'S NEXT?


EVERLAST
EVERLAST
EVERLAST
bryant


SENTRY






Praying for Our FAMILY
100 Daily Devotions for Moms and Dads
CHESS ARMORY
Shred
File

Butler County Sheriff's Office
Sheriff Richard K. Jones

Dep. BEAR
Deputy Sheriff

705 Hanover Street
Hamilton, OH 45011
Information: 513.785.1000
Dispatch: 513.785.1300
Emergencies 9-1-1

www.butlersheriff.org


Allen
TH
MON
TUE




#45
#2 Amendment



GUYS ARE BETWS

PHELPS IS HERE

COPS ARE BETWS

TIL I TO BE HERE.....

BIG CAN MONTROSE



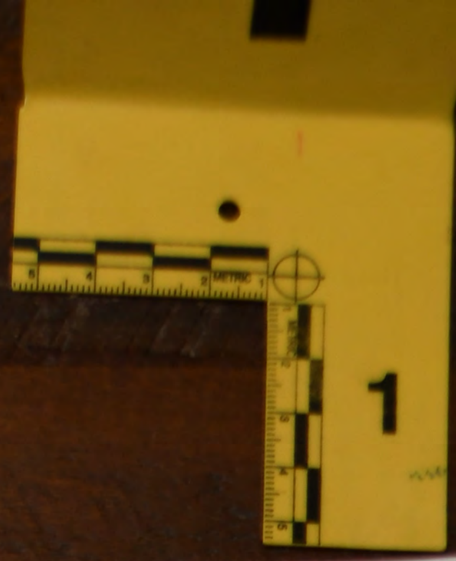

Use up my "excellent" insurance???
why no one else that long?

Sue hospital?
forced to do a covid test

a begging for water
severely dehydrated

forceably strapped to bed and given two unknown shots.

held agaisnt my will from Feb 1 - Feb 7 afternoon.

I was being so peaceful, they literally "talked" to me for close to 2 hours. I was repeatedly asking to leave throught the time. Crisis worker had only been here maybe 15 minutes before "overrupting" all of my rights and having me arrested in my own driveway for no reason at all. everyone was freezing and wanting to leave it was very very cold and around 6 am

Is it incentivised for him to have given me that shot why did he want to give me the shot.

Sue Monroe Police Dpt. for wrongful arrest

Standing in my driveway committing no crime and was arrested around 5:30am on Feb 1

Taken to Atrium, on the way there I made it clear to the officer that I would answer any questions for as long as it would take. But I did not want anything inserted into my nostrils or injected into my body. I got to the hospital and was taken to the ER where they asked me no questions and listened to the social worker had to say about me. I was then restrained by 8 to 10 people and forcefully injected w/ two shots and had something shoved in my nostril. This happened in the ER where I stayed for approximately 10 hrs. and then sent to Behavioral Health by the ER doc. While in this unit I was under the influence of no drugs besides the marijuana I had smoked earlier and the drugs they gave to me in the ER.

Crisis pgs.

[redacted]

I took as ~~that~~ medicine like its poison. My mood was 100% stable for 2 days no ups and downs. I was given a choice to take it on my own or get probated. I didn't want to take it but felt forced to. This went on until I was discharged.

I saw zero reason to take any medicine yet everytime I saw Dr. L he came in with his aggressive persona telling me I needed to be medicated without even asking as much as my name. He ~~took~~ gave me two choices, wiling take whatever he prescribes or he will have a judge probate me to where I have someone come to my house and inject me with a shot monthly. I chose the lesser of two evils. The med. had very little effect to my mood. Made my reactions slower and my vsion not as clear. Dr. L seemed happy with those results.

Eric church Columbus

Out at 1:_____ shows up around 3 and tells me im still being manic says all that without ever and has not letting me out. He was talking for me purposely trying to get a reaction out of me, which, refused to give him.

He seemed angered and "hungover". Not hungover like he drank too much but maybe he just did whatever his vice is a little more than usual. Had on a mask that could possibly have masked any smell of alcohol if there was one.

I was there night and day longer than any other, person I saw, there was people noticeably a danger to themselves and others that would be gone in 2-3 days. I was there 6-7. I wouldnt hurt a fly (literally)

Thankfully, my body wasn't affected by any of the drugs. I'm mentally and physically strong. He was actually drug testing me thinking I was figuring out a way to to take them

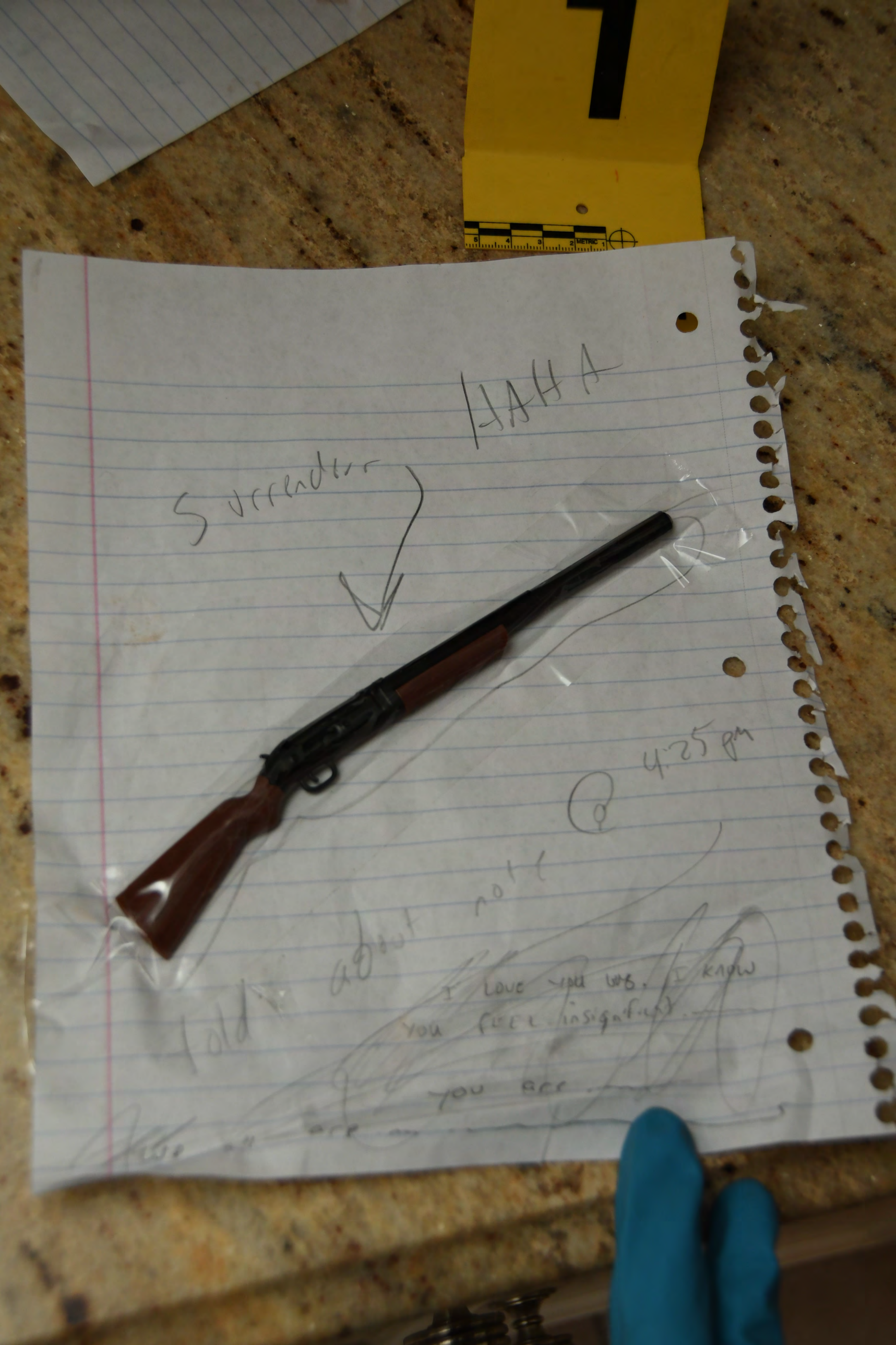
HAHA
Surrender
4:25 pm
I love you bob. I know
you feel insignificant
you are

~~Hw cut~~ ✓

police report, all officers badge #'s

crisis womens info

What did they inject me with? Why? I was as calm as could be. Absolutely zero reasons for a sedative.

Essentially, atrium's their "crisis" specialist came to my home. Had my put in handcuffs and brought to the atrium against my will.

I was then forced to comply with their "policy". I had never been covid tested. and never had had a reason to be. What were the shots??? I insisted on pills but the ER Dr would not compromise. I was in the ER for hours before going to the behavior side.




2201
Cleaning Ltd.
ER
NING
2-2201
oof & Exterior Cleaning Ltd.


HOME




5.11
12 GA
MADE IN USA


12 GA
MADE IN USA



or pack a big fucking lunch ....

Tell NRT

Shift to

Call off with

COVID

Love you guys

I

It will be ok

If MTCL EAT EVERY SINGLE ONE OF your lunches


EXPO
dry erase
low odor
chisel


EXPO
dry erase
low odor
chisel


COPS ARE BEING
PAID TO BE HERE
BIG BAD MONROE

COPS ARE BEING

PAID TO BE HERE

BLACK MOM DAD


#45
#1
#45

#45

#45


#45
#45

Ohio Bureau of Criminal Investigation

Inventory/Receipt Attachment Case # 2022-0312

Page 1 of 1

Item	Description	Location Found	Found by Whom	Date/Time
1	Blackcandle Books	120 Bluegrass Lane, Monroe, OH	CA Ef	2/16/22

Received By: _____ Date: 2/16/22

Released By: _____ Date/Time: _____

Item #(s): _____

STATE OF OHIO
To Ohio Bureau of Criminal Investigation Special Agent Douglas Stemple, Greetings:
BUTLER COUNTY

Whereas, Complaint on oath in writing supported by an affidavit attached hereto and made before a Judge of the **Butler County** Court, State of Ohio, and the said affidavit being duly sworn to, as attached hereto, by the affiant appearing before said Court, and the Court having examined the matter in the affidavit complaining, and finding probable cause for the issuance of the search warrant requested in said affidavit, and finding that grounds for the issuance of the search warrant exist as stated in said affidavit, and finding that there is probable cause to believe that the property so described is being concealed on the premises named and that the aforesaid facts are sufficient to show probable cause for the issuance of a search warrant to search the premises described as follows, to wit: 120 Bluegrass Lane, Monroe, Ohio, 45050, described further as a single-family ranch style residence with tan brick, an attached double car garage with a brown garage door, storm door and main entry door facing Bluegrass Lane. Trash cans are black in color affixed vertically to the mailbox post in the front yard near the street.

THIS **BUTLER COUNTY** COURT

SEARCH WARRANT

COPY

Further requested are any outbuildings, and vehicles associated with the target residence.

CERTIFICATION AND ORDER REGARDING ORIGINAL

I do hereby certify that the foregoing search warrant was executed by me this 12th day of February, 2022 and the search warrant and inventory as the affidavit shall be immediately transmitted to the requesting officer by email transmission. Upon receipt of the email the requesting officer is ordered to print on paper the search warrant and inventory as the thereupon the printed paper documents will be deemed to be the original affidavit and search warrant. Following execution of the search warrant the requesting officer is instructed to return the inventory to the Court during regular business hours and file with the Clerk of Courts the original affidavit, search warrant and inventory as presented by law.

So certified and ordered.

Judge

STATE OF OHIO
BUTLER COUNTY

To Ohio Bureau of Criminal Investigation Special Agent Douglas Stemple, Greetings:

Whereas, Complaint on oath in writing supported by an affidavit attached hereto and made before a Judge of the **Butler County** Court, State of Ohio, and the said affidavit being duly sworn to, as attached hereto, by the affiant appearing before said Court, and the Court having examined the matter in the affidavit complaining, and finding probable cause for the issuance of the search warrant requested in said affidavit, and finding that grounds for the issuance of the search warrant exist as stated in said affidavit, and finding that there is probable cause to believe that the property so described is being concealed on the premises named and that the aforesaid facts are sufficient to show probable cause for the issuance of a search warrant to search the premises described as follows, to wit: 120 Bluegrass Lane, Monroe, Ohio, 45050, described further as a single-family ranch style residence with tan brick, an attached double car garage with a brown garage door, storm door and main entry door facing Bluegrass Lane. Trash cans are black in color affixed vertically to the mailbox post in the front yard near the street.

THIS **BUTLER COUNTY** COURT

SEARCH WARRANT

COPY

Further requested are any outbuildings, and vehicles associated with the target residence.

CERTIFICATION AND ORDER REGARDING ORIGINAL

I do hereby certify that the foregoing search warrant was executed by me this 12th day of February, 2022 and the search warrant and inventory as the affidavit shall be immediately transmitted to the requesting officer by email transmission. Upon receipt of the email the requesting officer is ordered to print on paper the search warrant and inventory as the thereupon the printed paper documents will be deemed to be the original affidavit and search warrant. Following execution of the search warrant the requesting officer is instructed to return the inventory to the Court during regular business hours and file with the Clerk of Courts the original affidavit, search warrant and inventory as presented by law.

So certified and ordered.

Judge


MICRO DESERT EAGLE
MAGNUM RESEARCH INC.
MINNEAPOLIS, MN. USA


380 AUTO
ME10135

MFD BY GENERAL MOTORS DE MEXICO, S. DE R.L. DE C.V. 01/17

GVWR	GAWR FRT	GAWR RR
3266 KG	1792 KG	1792 KG
7200 LB	3950 LB	3950 LB

THIS VEHICLE CONFORMS TO ALL APPLICABLE U.S. FEDERAL MOTOR VEHICLE SAFETY STANDARDS IN EFFECT ON THE DATE OF MANUFACTURE SHOWN ABOVE.

3GTU2PECXHG295848 TYPE: TRUCK

MODEL: K15543

	TIRE SIZE	SPEED RTG	RIM	COLD TIRE PRESSURE
KK9Q				
FRT	P275/55R20	S	20X9J	220KPA(32PSI)
RR	P275/55R20	S	20X9J	220KPA(32PSI)
SPA	P265/70R17	S	17X7J	240KPA(35PSI)

SEE OWNER'S MANUAL FOR MORE INFORMATION.

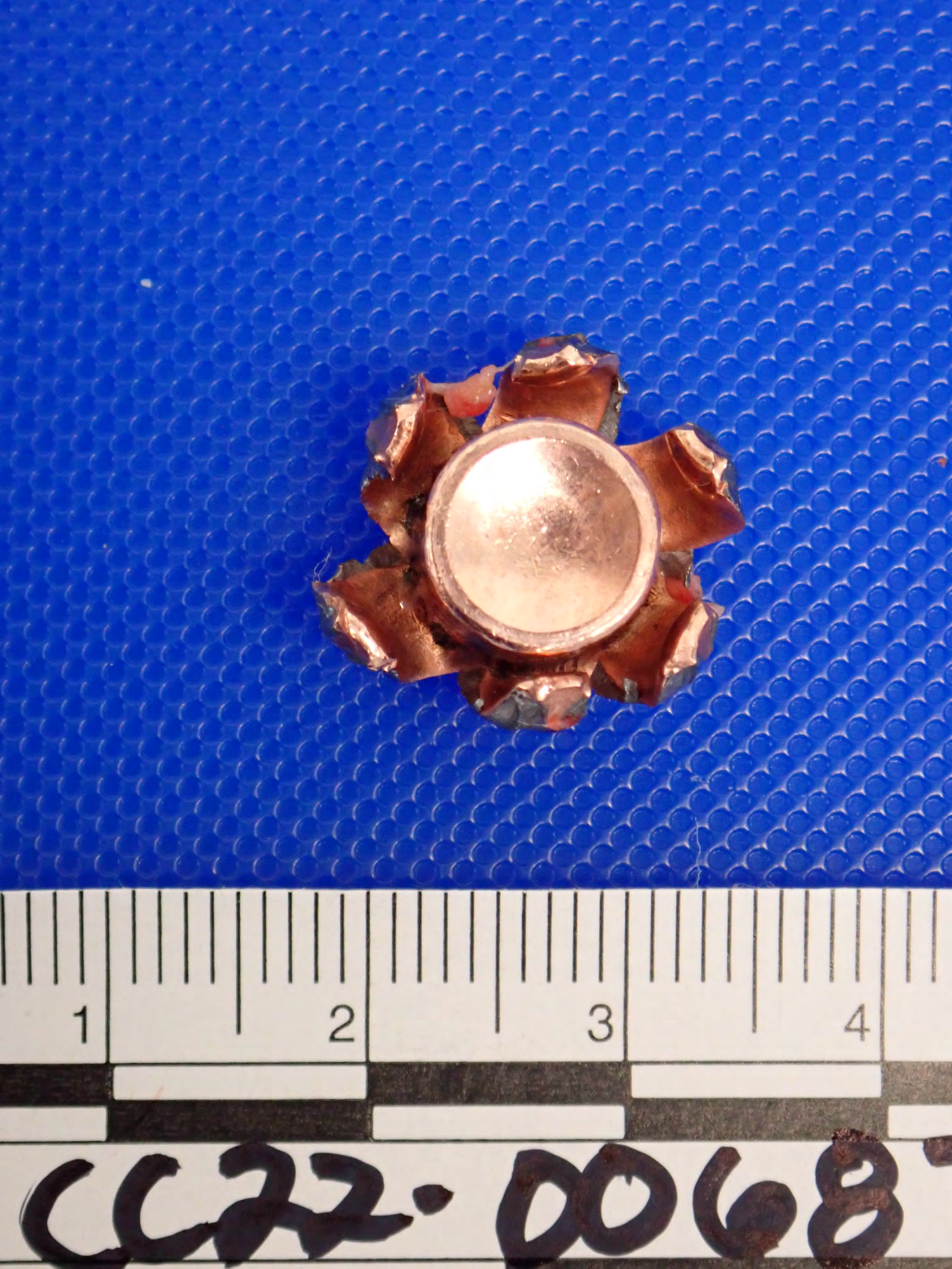
1
2
3
4
CC22-0068

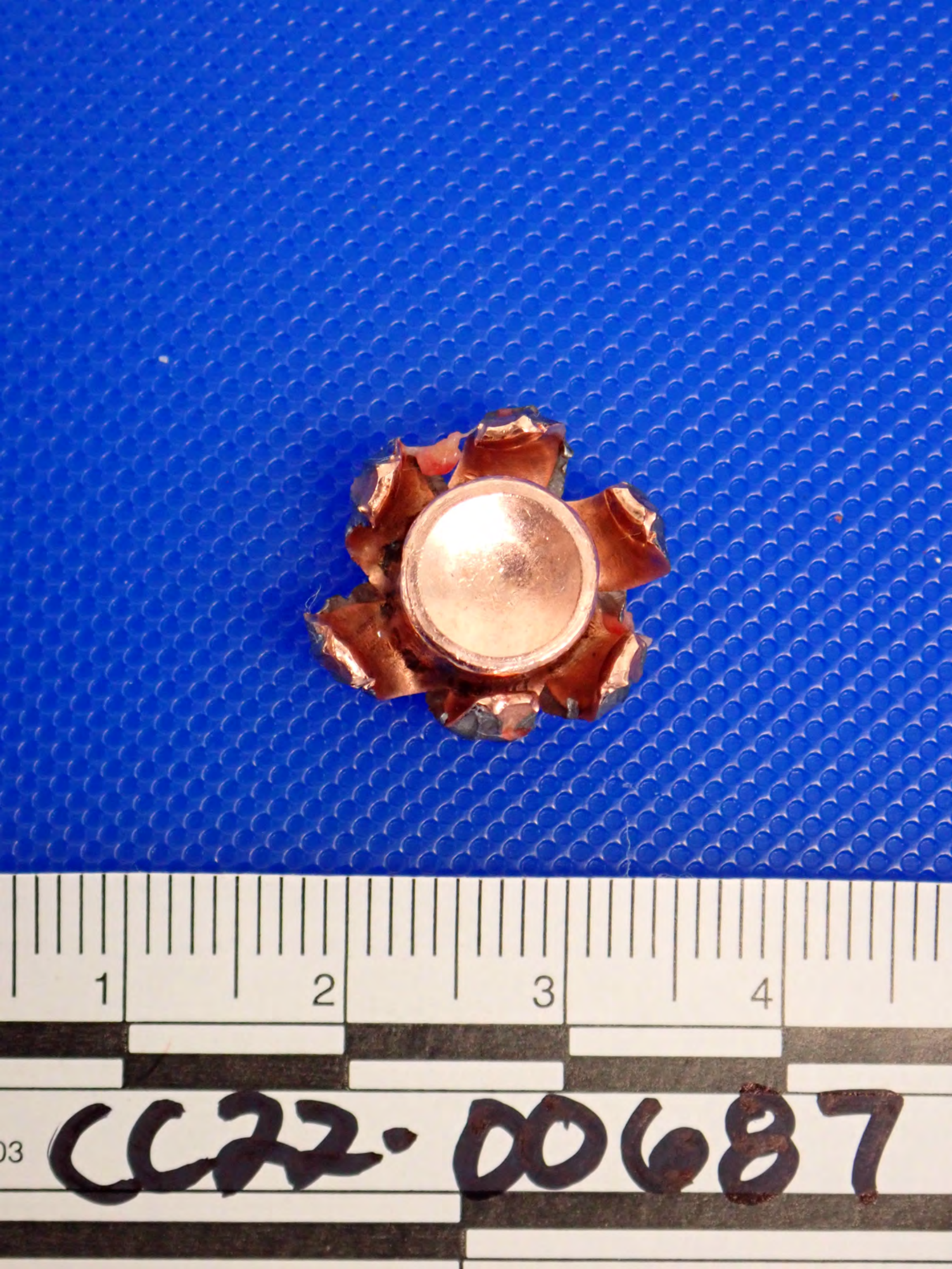
1
2
3
4
CC22-00687


1
2
3
4
503
CC22-00687

BACK



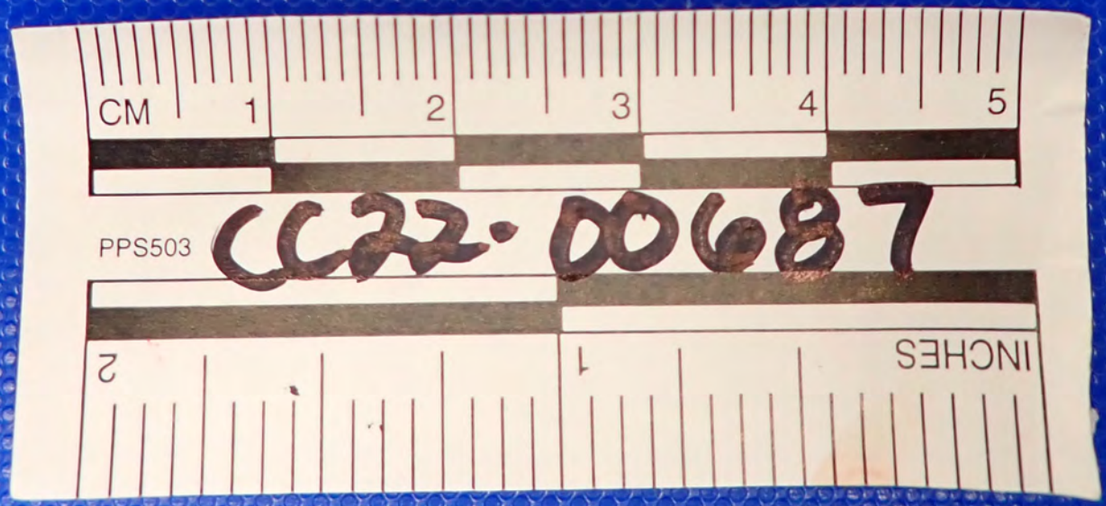

BACK



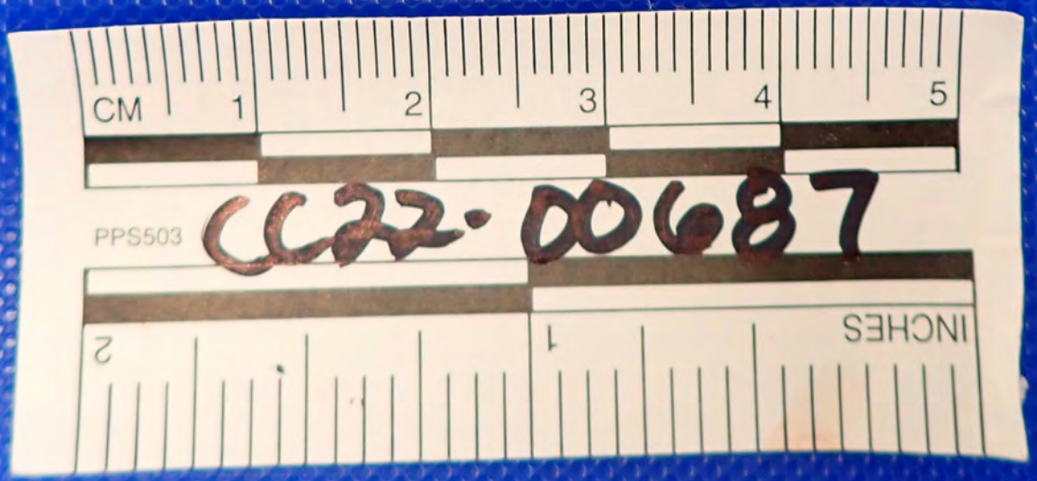

EPIGASTRIC

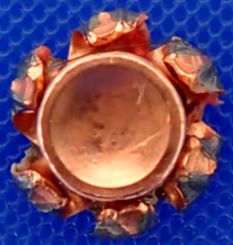

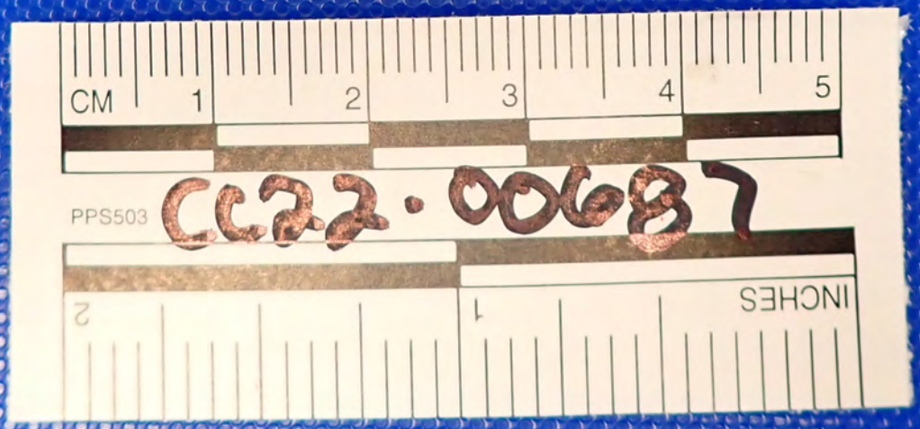

EPIGASTRIC



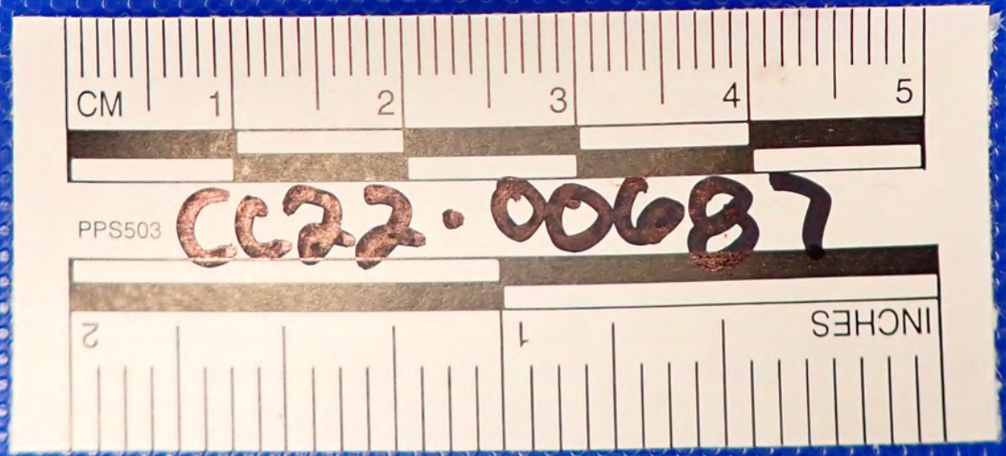

Neck

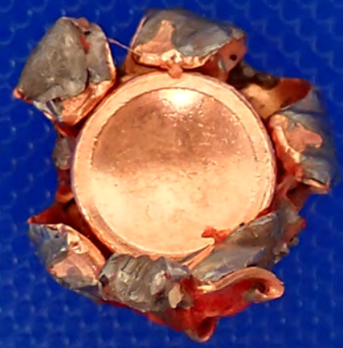

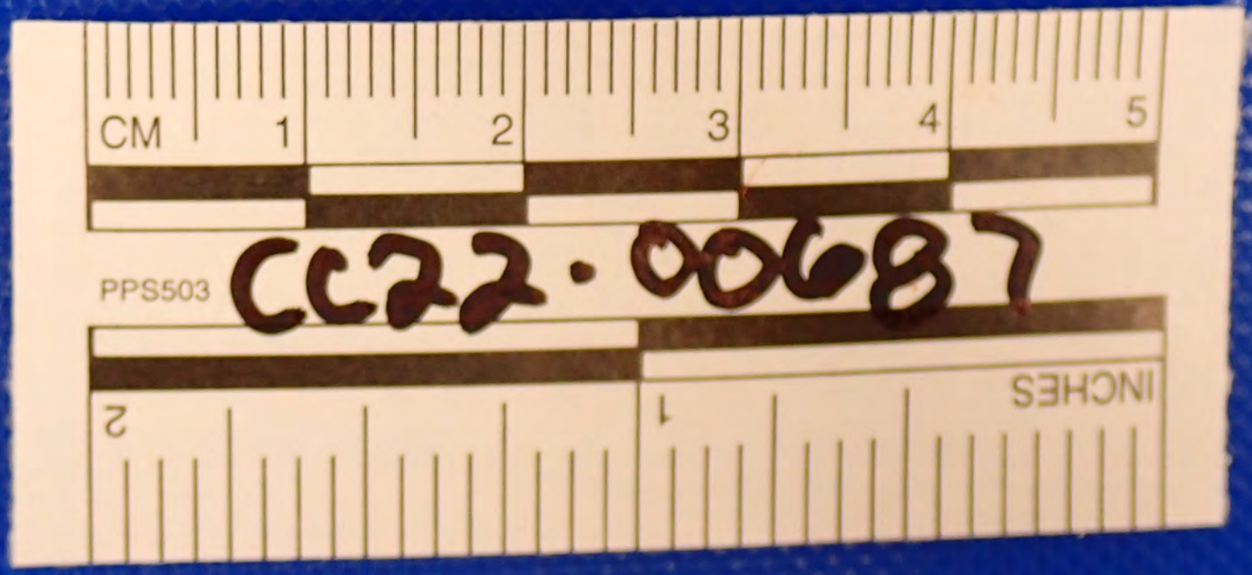

Neck



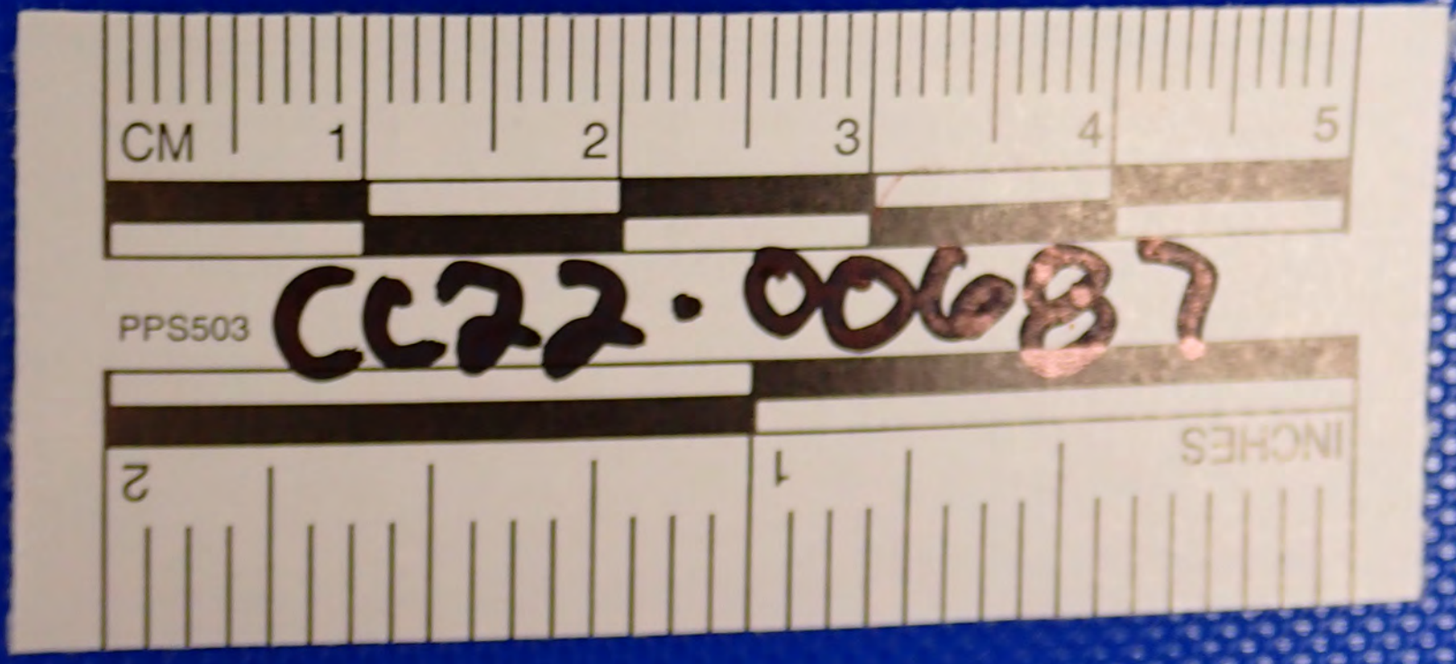

Neck



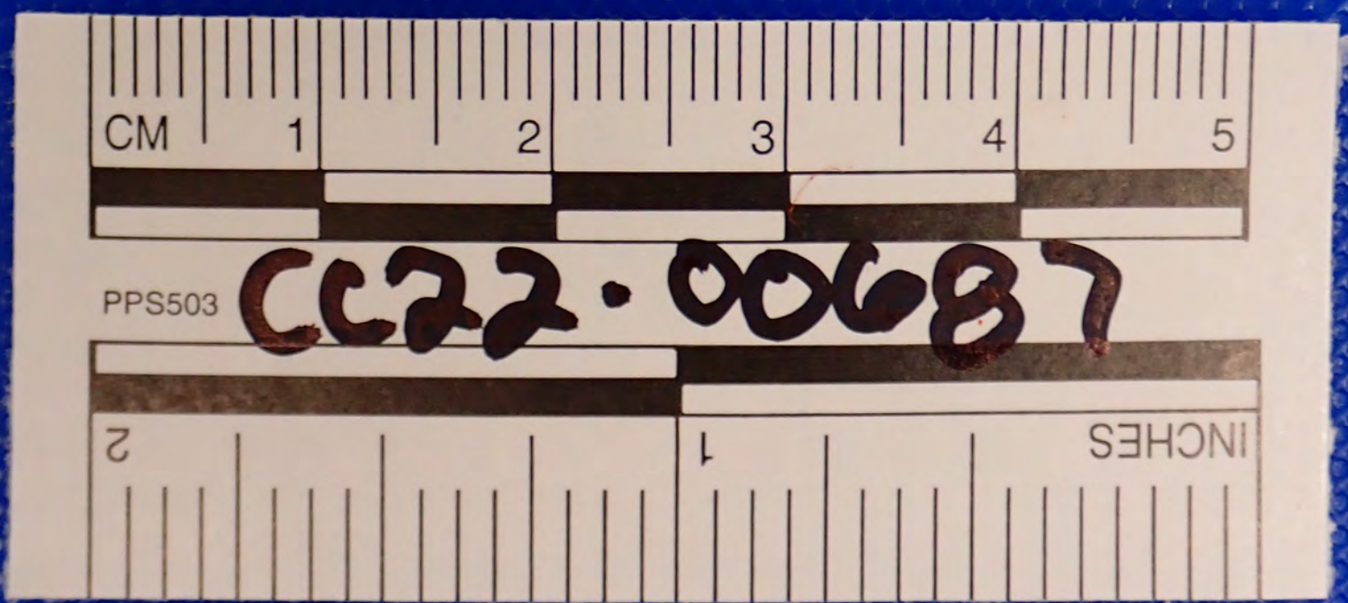

R. Hip



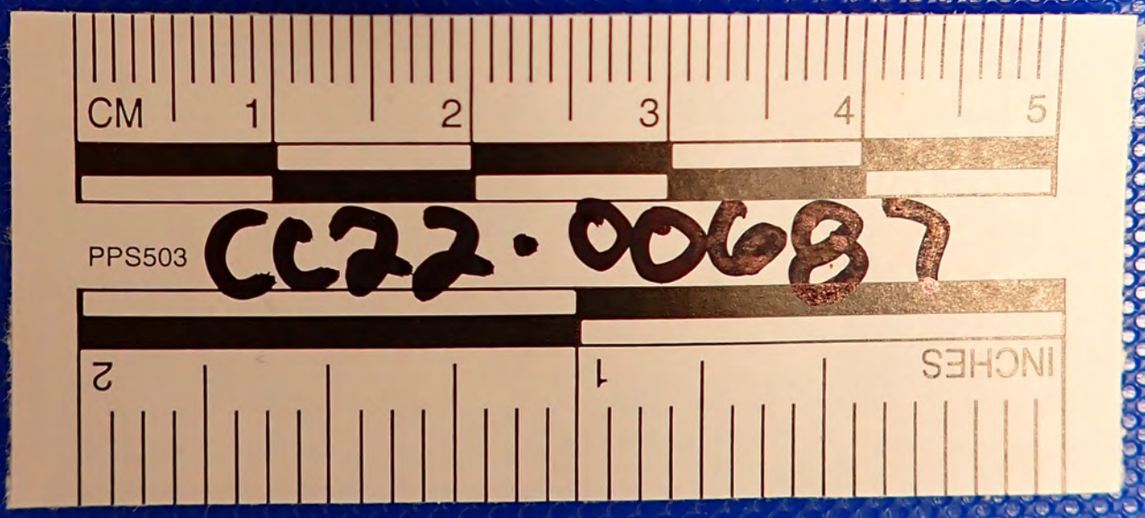

R. Hip



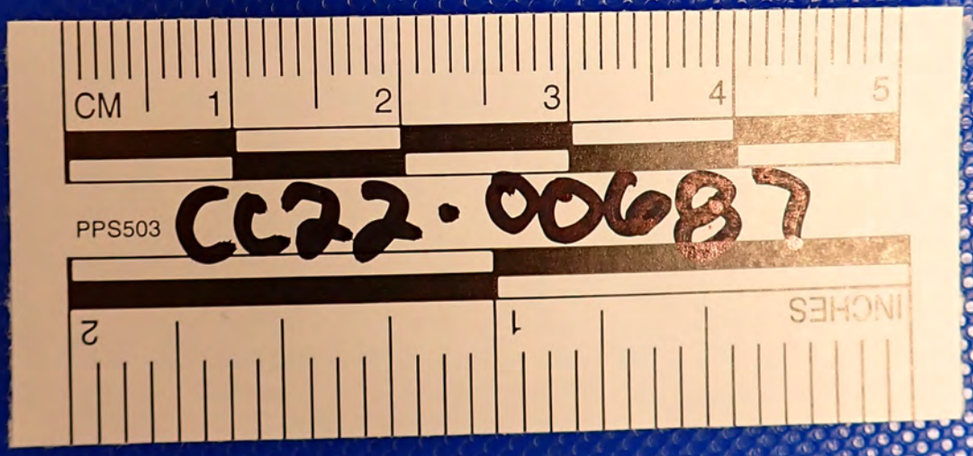

SPINE



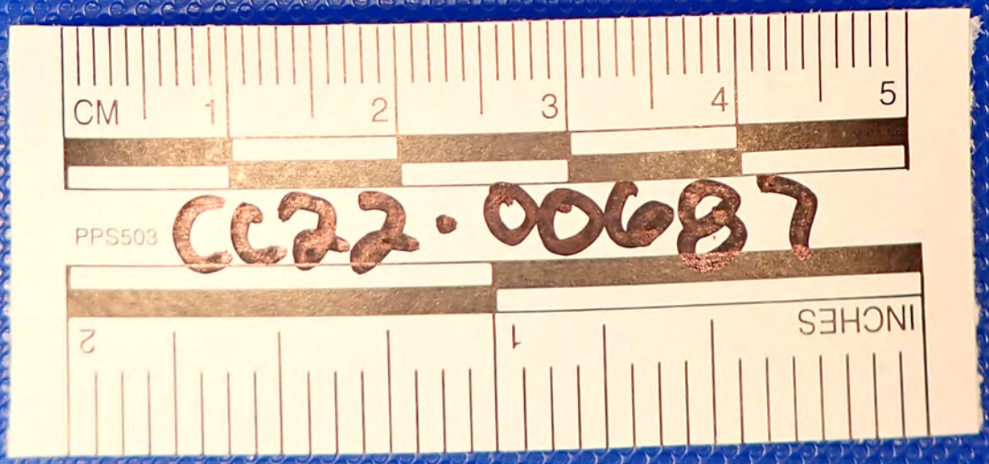

SPINE

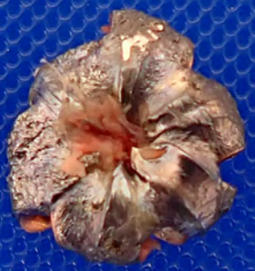

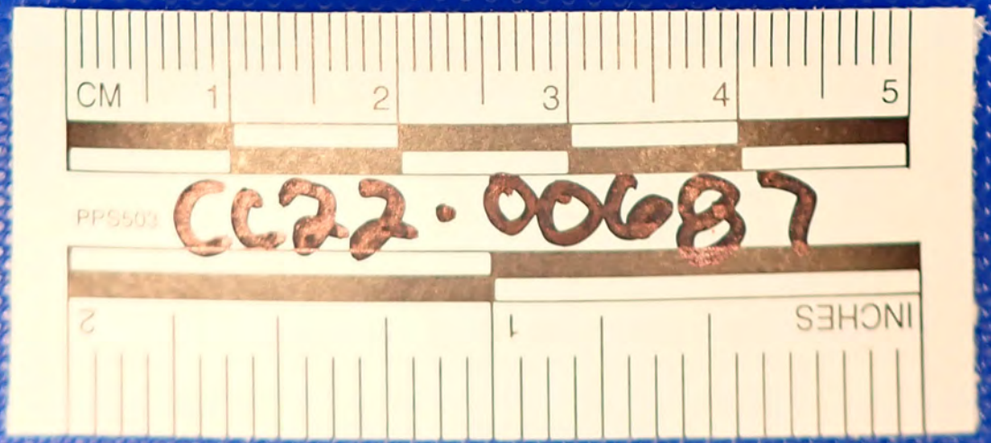

COLON

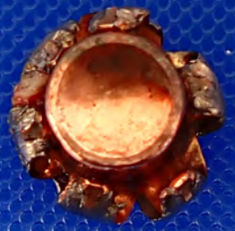

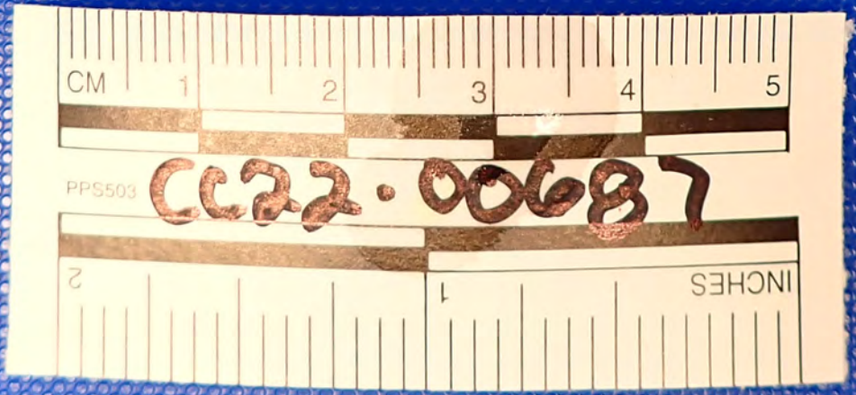

COLON



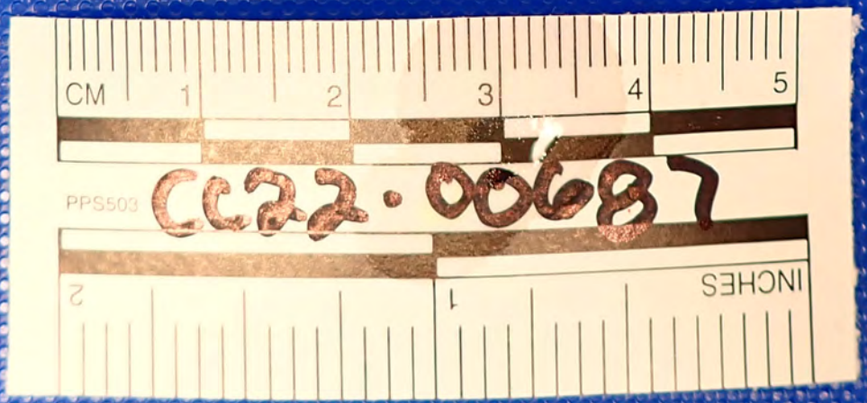


L. THIGH
CM 1 2 3 4 5
PPS503
CC22-00687
INCHES 1 2


CM
1
2
3
PPS503
L89-22
2
1

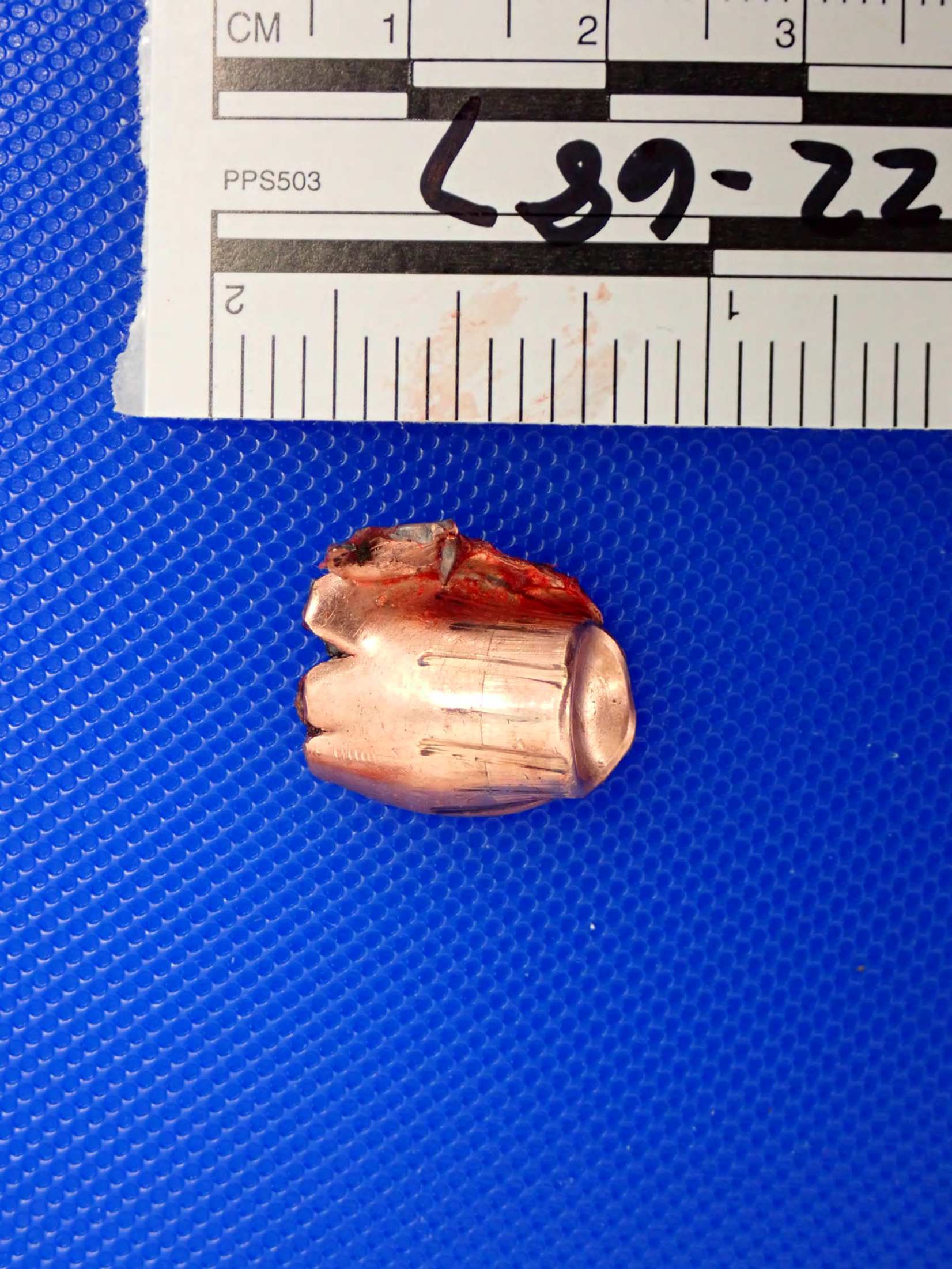
CM
1
2
3
PPS503
L89-22
2
1


TRES AMIGOS


SHERIFF
MONROE
POLICE
2005
CALL
911
EMERGENCY
POLICE
CALL
911
EMERGENCY
Z71


STOP
PLE 1351
TRUCK


NEW GARVER RD
LEBANON ST
STOP


GARVER RD
STOP
POLICE
POLICE


ER RD
POLICE


POLICE
POLICE
POLICE


NEW GARVER RD
LEBANON ST


POLICE
911
POLICE
POLICE LINE DO NOT CROSS


STOP
POLICE LINE DO NOT CROSS


POLICE
STOP


SIRIUS
513-402-7000
POLICE
SHERIFF
MONROE
POLICE
911
POLICE
911


405
SIRIUS
POLICE
SHERIFF
POLICE
911


SHERIFF
SHERIFF
MONROE POLICE 911
911
POLICE


SIRIUS
SIRIUSMOTORS.COM
POLICE
CALL
911
EMERGENCY


POLICE LINE DO NOT CROSS
POLICE
CALL
911
EMERGENCY


LICE
POLICE LINE DO NOT CROSS


POLICE
POLICE LINE DO NOT CROSS


SIRIUS
513-402-7000
POLICE


STOP
DO NOT CROSS








LEY'S
FURNIT E & MATTRESS




New Gower Rd
RILEY'S
FURNITURE & MATTRESS
POLICE LINE DO NOT CROSS


RILEY'S
FURNITURE & MATTRESS




RILEY
FURNITURE & MATTR


RILEY'S
FURNITURE & MATTRESS
POLICE
POLICE


STOP
POLICE
POLICE
CAUTION K-9


CAUTION K-9
MONROE
POLICE
CALL
911
EMERGENCY


CAUTION K-9
NELSON
MONROE
POLICE
CALL
911
EMERGENCY


MONROE
POLICE
2001
HONOR
INTEGRITY
PROFESSIONALISM
CALL
911
EMERGENCY

NELSON

CAUTION K-9

MONROE

POLICE

CALL
911
EMERGENCY


NELSON
CAUTION K-9
ONROE
POLICE


2001
HONOR
INTEGRITY
PROFESSIONALISM


RILEY'S
FURNITURE & MATTRESS
POLICE LINE DO NOT CROSS




SIRIUS
513-402-7900
SIRIUSMOTORS.COM
CRIME SCENE UNIT


CRIME SCENE UNIT


CRIME SCENE UNIT
New Garner Rd


New Garver Rd
NORTH
75
SOUTH
KEEP LEFT
KEEP RIGHT






CRIME SCENE UNIT


CRIME SCENE UNIT


CRIME SCENE UNIT
DIESEL






RILEY'S
FURNITURE & MATTRESS


















STOP
Z71
4x4


PLE 1351
TRUCK
7/22


DIESEL
405
Z71
4x4


SPEED
LIMIT
GMC


POLICE


STOP


GMC
AIRBAG
FIXE


AXE
Purified Water










POLICE LINE DO NOT CROSS






STO












41
METRIC
41


41
41
METRIC
GMC


41
METRIC
METRIC


METRIC
41

41

Select a phone call or a message from the list on the left.

Contacts

Recents

3:23

Phone

Today

TRUEST JACQUELI (2)
+1 513-614-6795
1:57 AM

Yesterday

TRUEST JACQUELI
+1 513-614-6795
11:16 PM

Shawn Fleenor
10:49 PM

Justin Duh (2)
10:39 PM

Jessica King (3)
8:42 PM

SHAWN HOGSTEN (2)
+1 513-557-0649
8:30 PM

Jessica King (3)
8:15 PM

Shawn Fleenor
8:03 PM

SHAWN HOGSTEN
+1 513-557-0649
8:01 PM

Keypad

Recents


17
18


New Garner Rd
18
19
20
21
22
23 24
25
26


18
19
20
21
17
23 24
27
25
26
22


19
20
21
22


19
20
21
22
23 24
25
26


19
20
21
22
23 24
25
26


CRIME SCENE UNIT


CRIME SCENE UNIT
28
29


CRIME SCENE UNIT
10
9
8
7


CRIME SCENE UNIT
POLICE LINE DO NOT CROSS
POLICE LINE DO NOT CROSS
POLICE LINE DO NOT CROSS
POLICE LINE DO NOT CROSS
POLICE LINE DO NOT CROSS


CRIME SCENE UNIT
16
15
14
13
12
11
10
9
8
5
6


ILEY'S
RE & MATTRESS
10
6
5
7


New Garver Rd
RILEY'S
FURNITURE & MATTRESS


RILEY'S
FURNITURE & MATTRESS
21
20
19
18

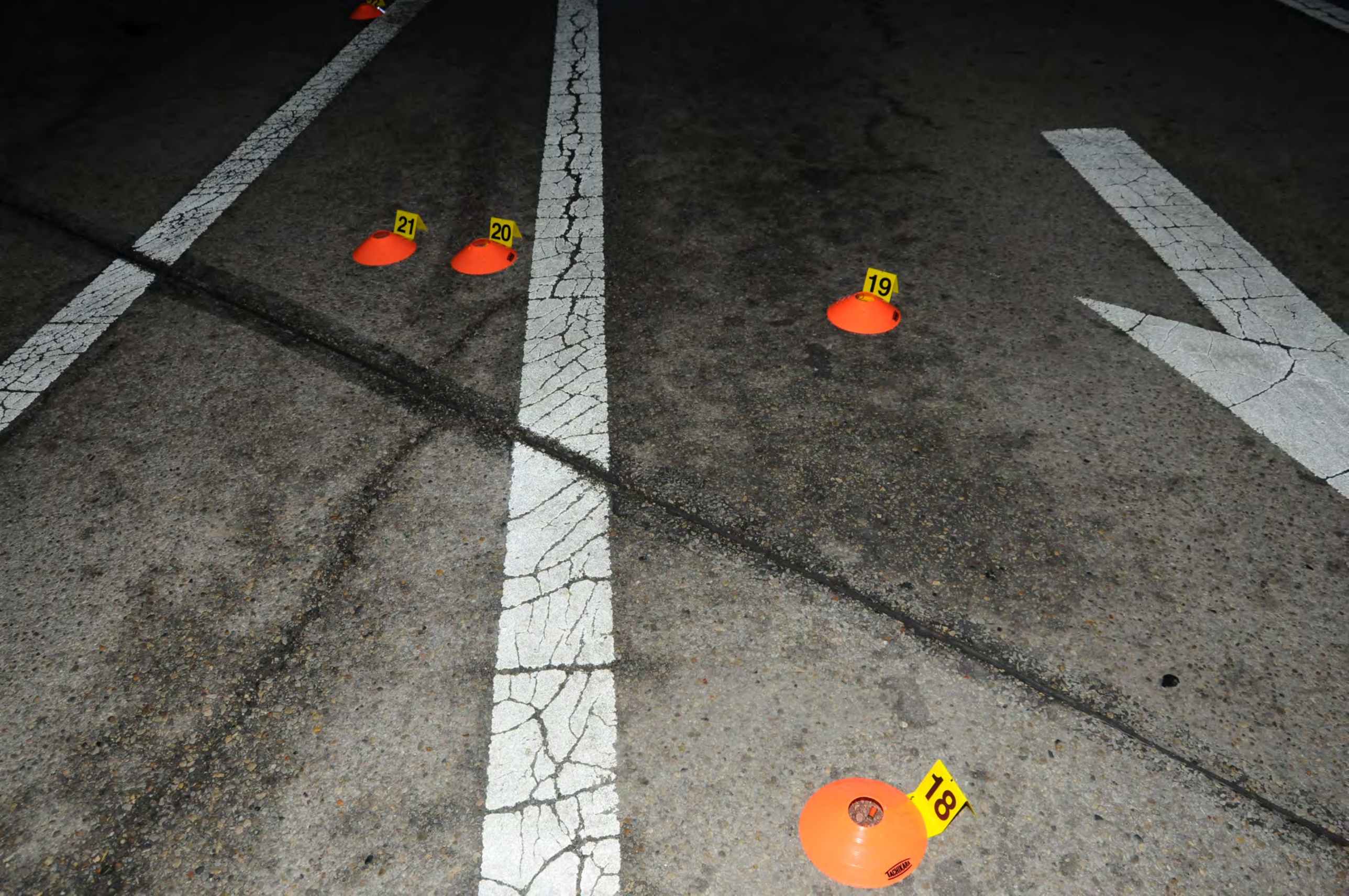
21
20
19
18
TACHIKARA


21
20
19
18
17


19
20
21
18


26
25
24
23
27


28
29


11
12
13
14
15
16


POLICE LINE DO NOT CROSS
7
8
9
6
5
10


17
21
20
19
18


18
18
EVI-PAQ™ (800) 852-0300 • (904) 485-1836
U.S. Patent #5,915,852 & 5,787616
www.armorforensics.com

METRIC
METRIC
18


METRIC
METRIC
8L


METRIC
METRIC
84


20
19


19
TACHIKARA


19
METRIC
METRIC


METRIC
SPEER
LUGER


21
20
19


20
20
20


METRIC
METRIC
20


METRIC
METRIC
20


20
METRIC
20


METRIC
METRIC
20


21
21
21

6
5
4
3
2
METRIC
1
1
METRIC
2
3
4
5
6
7
21


METRIC
METRIC


28
27
24
23
17


24
23
17


17
17

7
6
5
4
3
2
METRIC
1
1
METRIC
2
3
4
5
6
7


SPEER
9mm LUGER+P
4
3
2
METRIC
1
1
METRIC
2
17
17


27
23
24
25
26
22


22
22
22

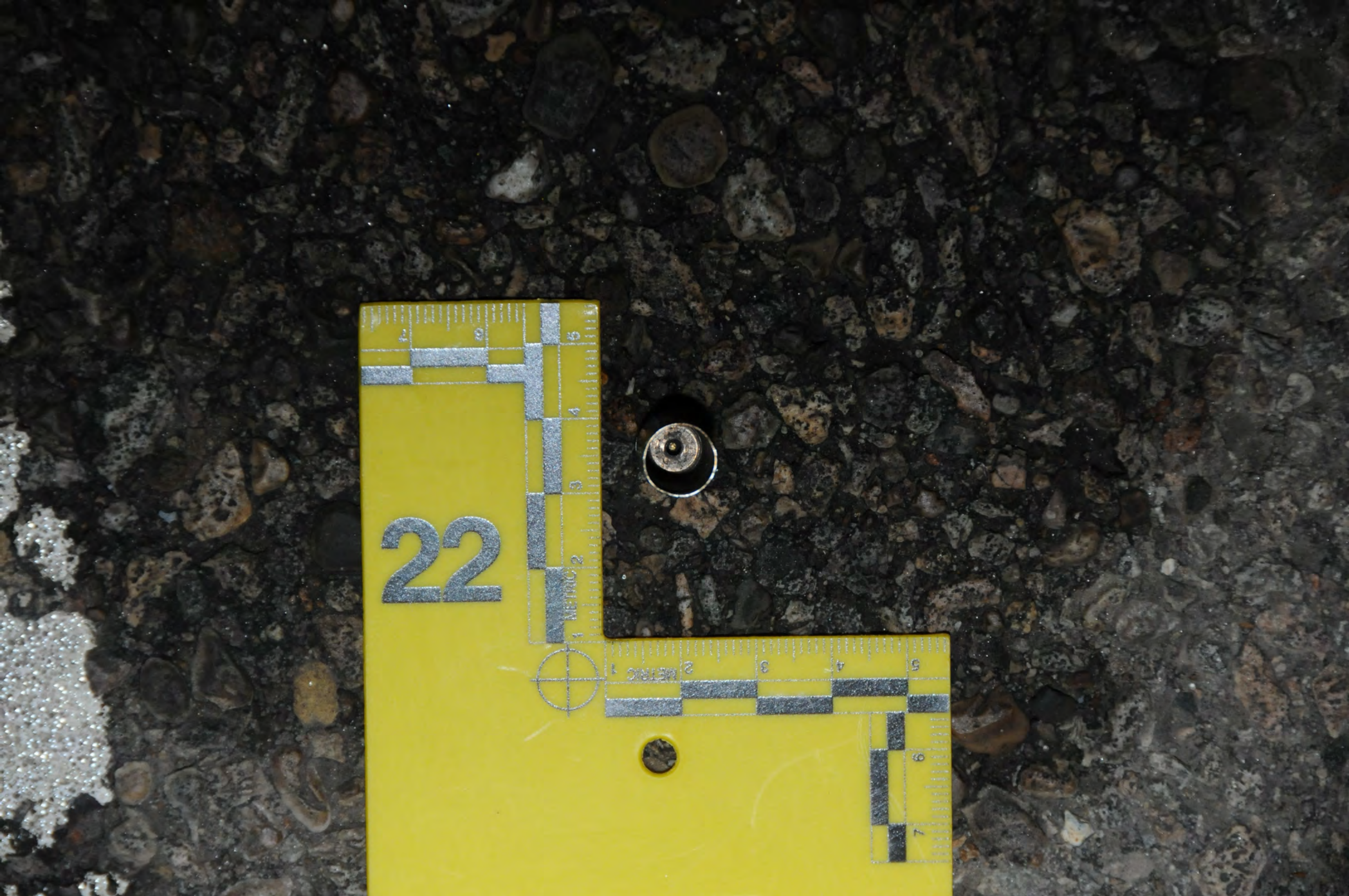
22
METRIC

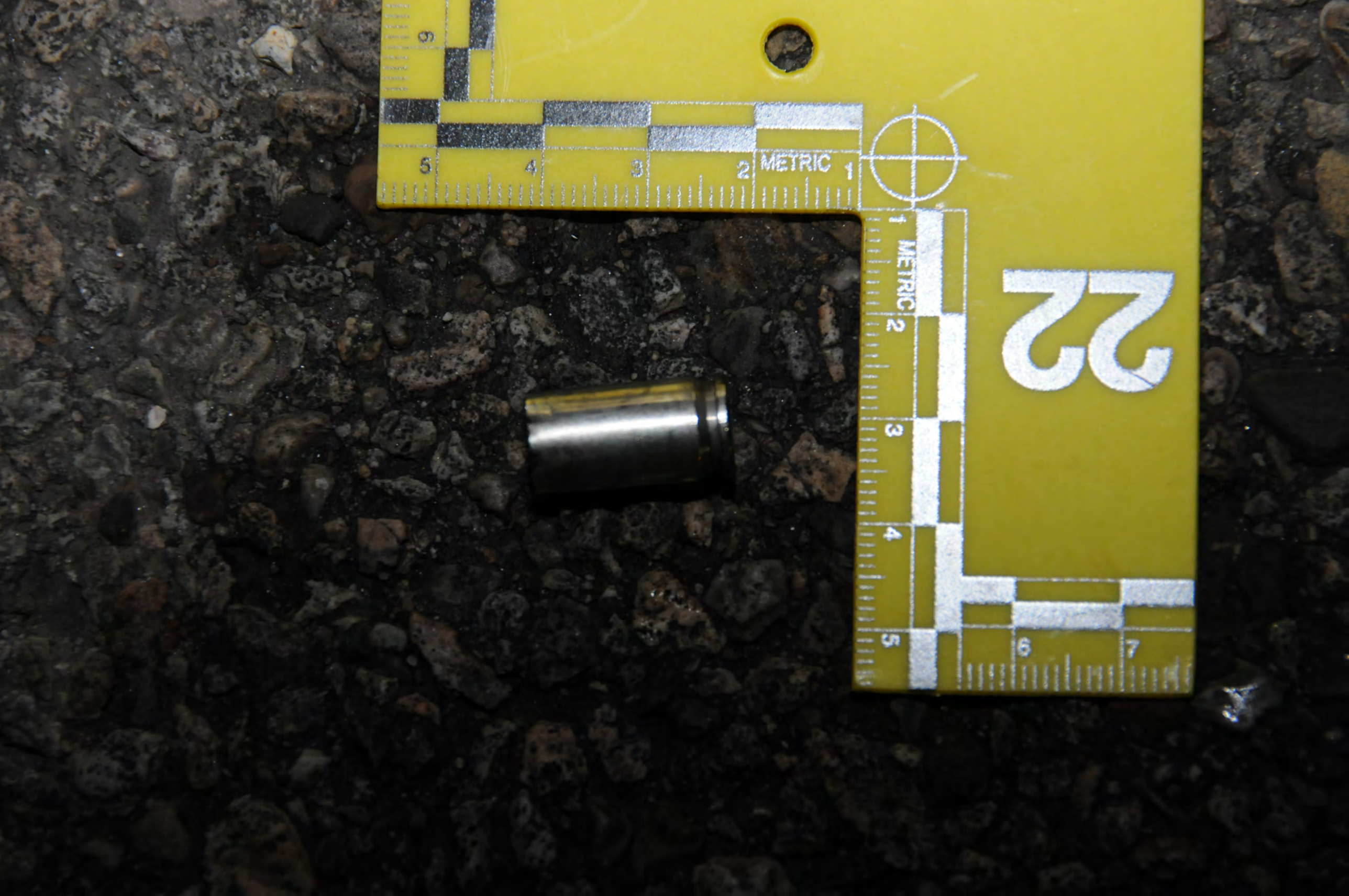
METRIC
METRIC
22

.22





.22


26
25
27
24
23


23
24
23
24


23
24


24
METRIC
METRIC


METRIC
23
METRIC


24
METRIC
SPEER
9MM LUGER +P


SPEER
LUGER
METRIC
METRIC
23


TACHIKARA
27


TACHIKARA
25


26


26
25
25
TACHIKARA


25
METRIC
METRIC


SPEER
9mm LUGER
METRIC
4
3
2
1
METRIC
25


26
TACHIKARA

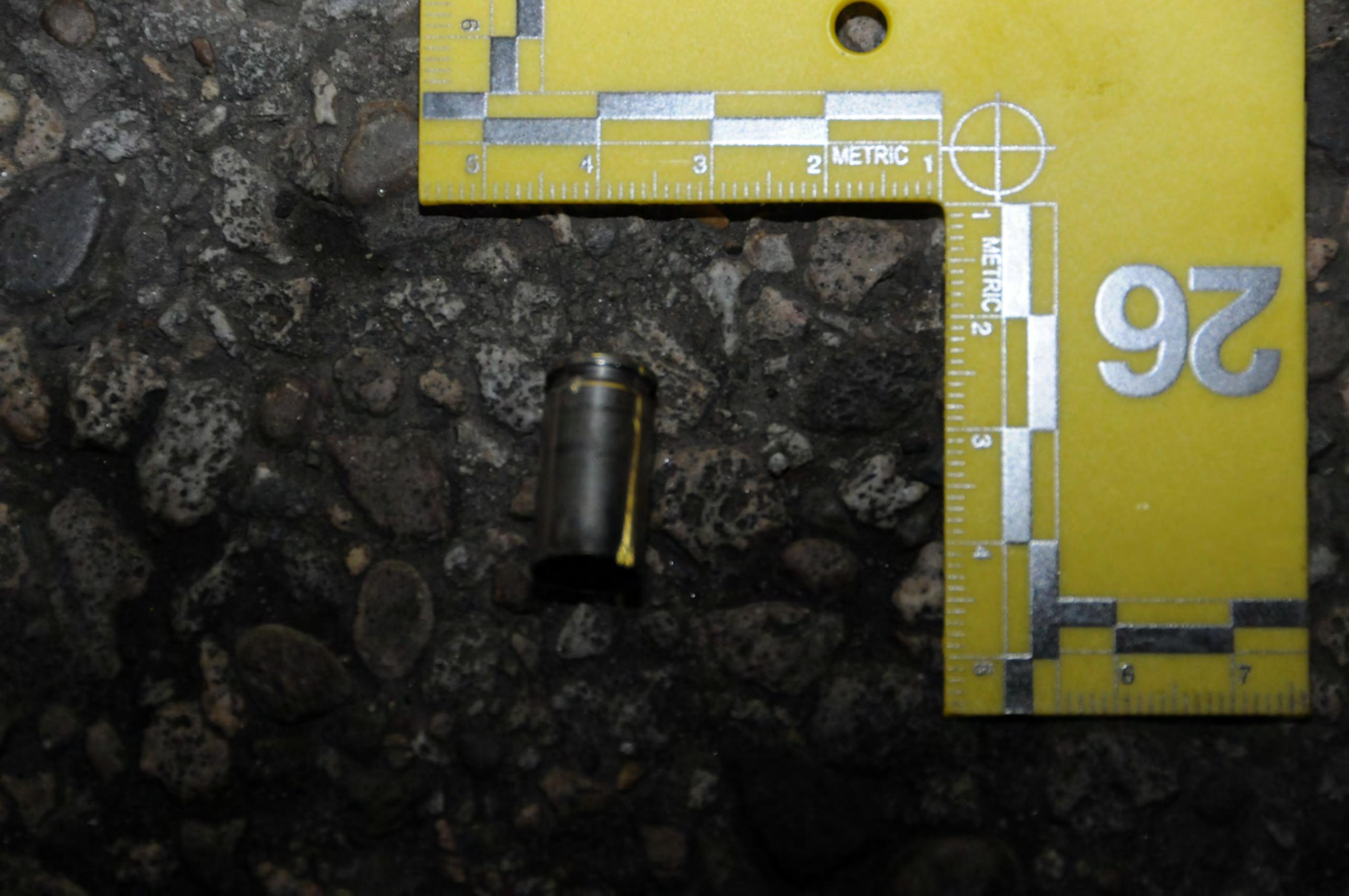
METRIC
METRIC
26


26
METRIC
METRIC


27
27
TACHIKARA


METRIC
METRIC
27


27
METRIC
METRIC


29
28


28


METRIC
METRIC
28


METRIC
METRIC
28


9mm LUGER+P
SPEER
METRIC
28


29


29
METRIC
METRIC


METRIC
METRIC
29


16
15
14
13
12
11


5
6
11
12
13
14
15
16


9
8
10
11
12
14
15
16


16
15
14
13
12
11


12
13
11
TACHIKARA
TACHIKARA
TACHIKARA


METRIC
METRIC

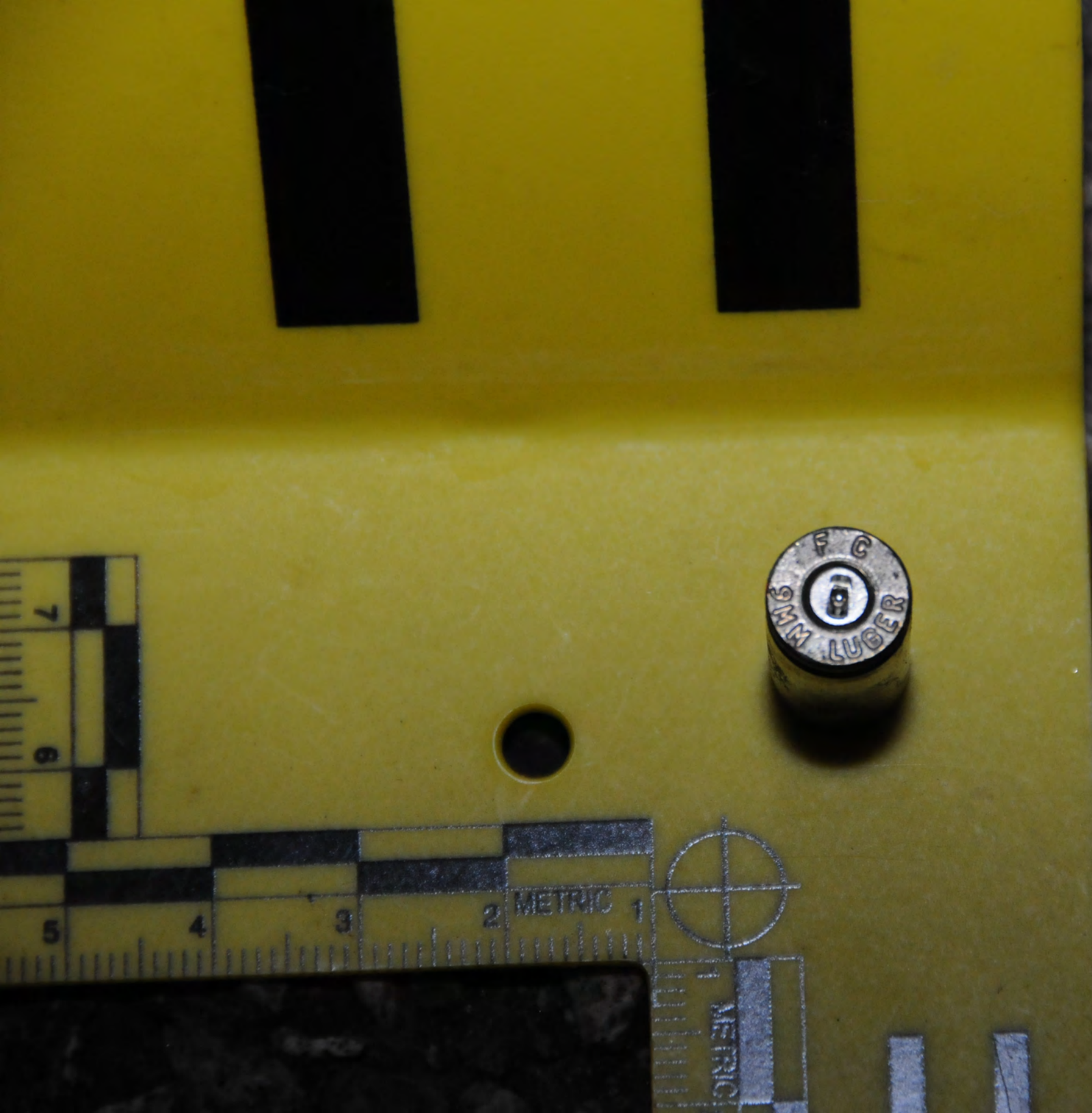
F C
9MM LUGER
METRIC
METRIC


14
TACHIKARA
13
TACHIKARA
12
TACHIKARA
TACHIKARA
11


12
METRIC
METRIC


12
9MM
METRIC
12


13
13
13

6
5
4
3
2
METRIC
1
1
METRIC
2
3
4
5
6
7


SPEER
LUGER
METRIC
METRIC
13


16
15
14
TACHIKARA


14
TACHIKARA

6
5
4
3
2
METRIC
1
1
METRIC
2
3
4
5
6
7

14






16
TACHIKARA
15
TACHIKARA


15
15
15


METRIC
1
2
3
4
5
6
7


15
4
3
2
METRIC
1
1
METRIC
2
15


9L
16
TACHIKARA


16
METRIC

METRIC
2
3
4
5
6
7


16
METRIC
5
4
3
2
1
6
7
METRIC
1
2


POLICE LINE DO NOT CROSS
8
9
10
7
5
5


POLICE LINE DO NOT CROSS
8
9
10
7
6
5


5
6
6


6
METRIC
6


5
4
3
2
METRIC
1
1
METRIC
2
3
4
5
6

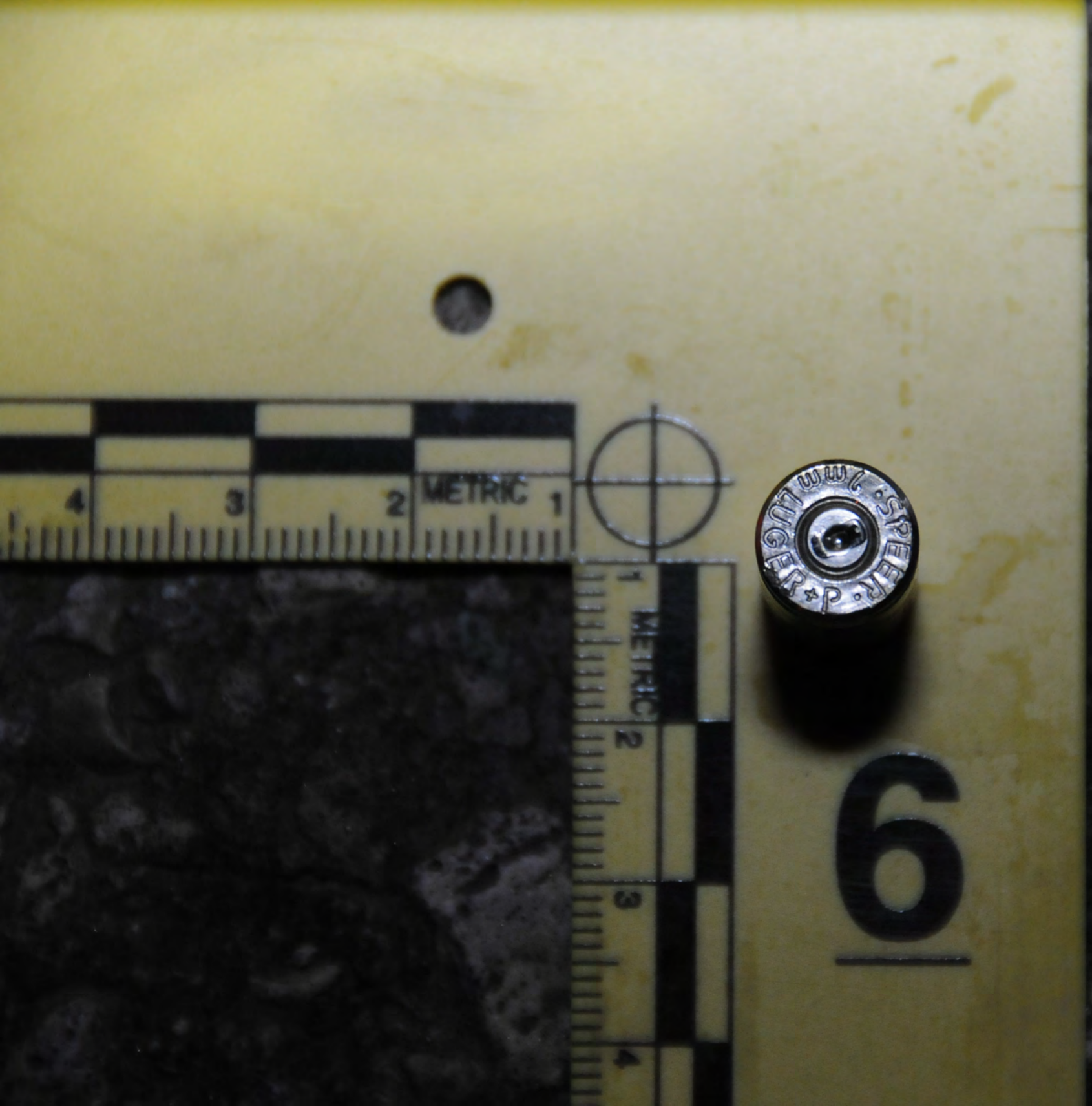
METRIC
4
3
2
1
METRIC
1
2
3
4
9mm LUGER
6


7


7
7
7


5
4
3
2
METRIC
1
7

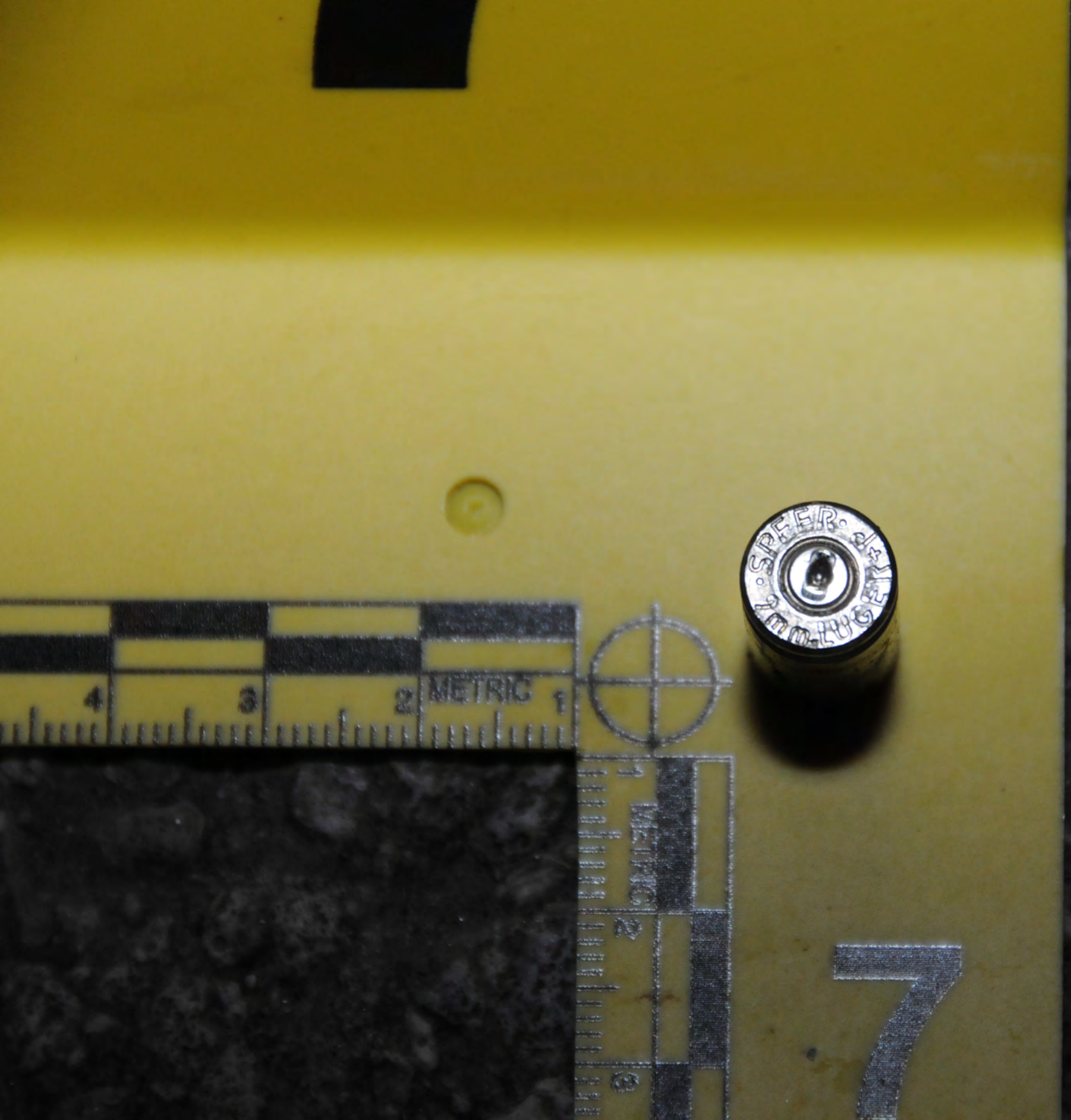
SPEER
4mm-LUGER
METRIC
4
3
2
1
7


POLICE LINE DO NOT CROSS
8


8
8
8


5
4
3
2
METRIC
1
METRIC
8


SPEER
METRIC
METRIC
8


10
9


6
9
METRIC
6


METRIC
METRIC
6


METRIC
METRIC


10


10
10
TACHIKARA

METRIC

METRIC

10

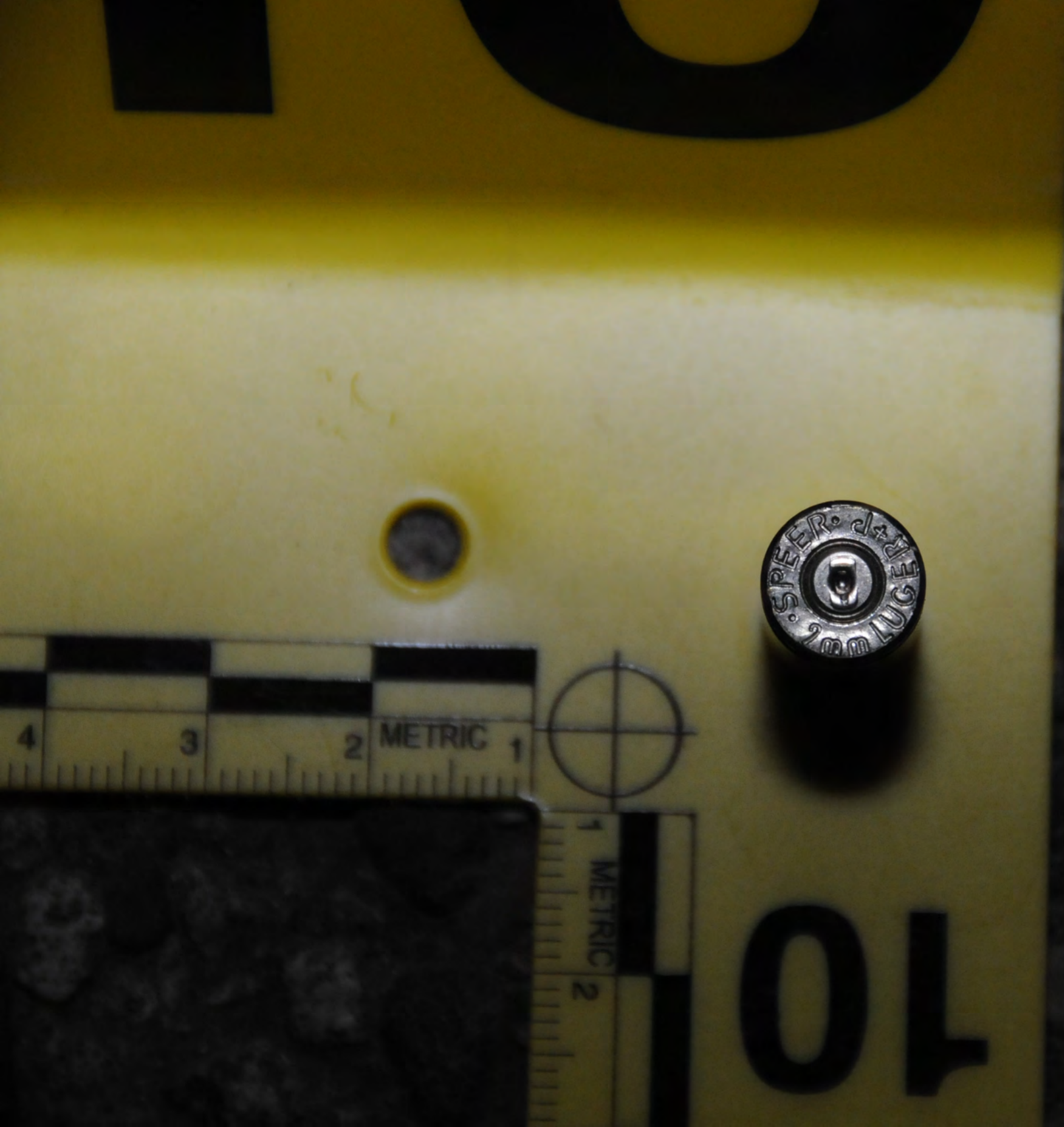
9mm LUGER
METRIC
10




TACHIKARA






SMITH & WESSON
45 CAL.


RUGER VAQUERO®
.45 CAL.


VALOUR PRO
45 CAL.


57-50604


3-D
45 COLT
3-D
45 COLT
45 COLT
3-D
45 COLT
3-D
45 COLT
3-D
45 COLT


57-50604
METRIC
1

57-50604


STURM, RUGER & CO., INC. SOUTHPORT, CONN. U.S.A.
METRIC


RUGER VAQUERO
45 CAL.




2 3
4
5


3
2


3
2
CAT


5


5


5


4


4
4


4


4
METRIC
4


4


3-D
45 COLT







Large, Durable Towels

Pure

CLEANSING AND SANITIZING TOWEL

Designed for harsh tactical environments

For Government Use Only
Not for Retail Sale

10 pre-moistened towels
10" x 10.25 in (25.4 x 26.0 cm)

Sheer Plastic Adhesive Bandages

Sterile with non-stick pad
Latex Free

100
1" x 3"
(25mm x 76mm)

dynarex

Reorder No. 3602

Large, Durable Towels

Purell

CLEANSING AND SANITIZING TOWEL

Kills 99.99% Germs

Designed for harsh tactical environments

For Government Use Not for Retail Sale

10 pre-moistened towels 10 x 10.25 in (25.4 x 26.0 cm)

Sheer Plastic Adhesive Bandages

Sterile with non-stick pad

Latex Free

1" x 3" (25mm x 76mm)

100

dynarex

Reorder No. 3602


30
30
EVIDENCE
WARNING! POLICE SEAL
DO NOT REMOVE
PATIENT NAME: DUSTIN BOOTH
DATE AND TIME OF COLLECTION: 02-12-22 0136
NAME OF PERSON COLLECTING: ROMER #952
(PRINT NAME)
SIGNATURE OF PERSON COLLECTING: Romer #952
NAME OF ITEM COLLECTED: VAPE PEN
PLACE OF OCCURRENCE IF KNOWN: MONROE
1. Fill out all the above information.
2. Place items individually in paper bags.
3. If item is wet or blood soaked, place a chux (absorbent side against item) in bottom of paper bag.
4. Fold top of bag over to seal.
5. Use tape and wrap all the way around edge of paper bag fold to seal.
6. Write your initials on the tape edges.
7. Place completed label on outside of paper bag.
8. Keep evidence with you at all times. Once all evidence is collected call security for pick up.
EVIDENCE
WARNING! POLICE SEAL
DO NOT REMOVE
PATIENT NAME: DUSTIN BOOTH
DATE AND TIME OF COLLECTION: 02-12-22 0136
NAME OF PERSON COLLECTING: ROMER #952
(PRINT NAME)
SIGNATURE OF PERSON COLLECTING: Romer #952
NAME OF ITEM COLLECTED: 1 BLACK SOCKS
PLACE OF OCCURRENCE IF KNOWN: MONROE
1. Fill out all the above information.
2. Place items individually in paper bags.
3. If item is wet or blood soaked, place a chux (absorbent side against item) in bottom of paper bag.
4. Fold top of bag over to seal.
5. Use tape and wrap all the way around edge of paper bag fold to seal.
6. Write your initials on the tape edges.
7. Place completed label on outside of paper bag.
8. Keep evidence with you at all times. Once all evidence is collected call security for pick up.

Goodyellow
&CO

Goodyellow
&CO



Goodiellow™
&CO

Goodiellow™
&CO


30

Evolve
Plus






30




MARC ANTHONY




30








30
30


30
30


30
CHAPS

CHAPS
EST. 1978


30




30




30


30


30
EVIDENCE
EVIDENCE

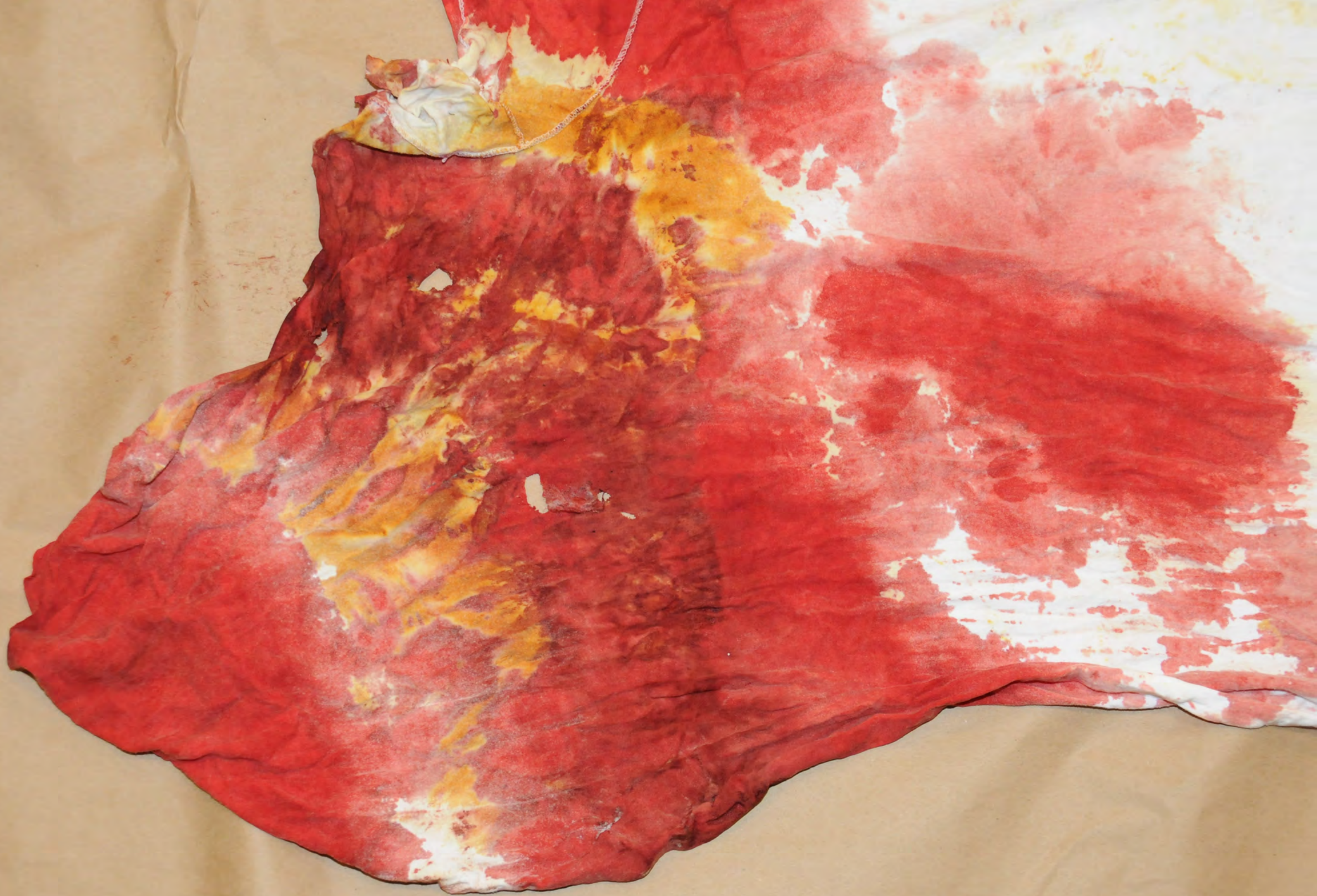




30
30




30










31
31


31
31


METRIC
32
422-690-567
Omegaonehundredandseventy-Nine,Omeg
1/1/1980 2311 42 Y M
2/11/2022 No admitting prover
CSN:12477789
HAR403089183
2 OZ
60 CC
50
40
1 OZ
30 CC
20

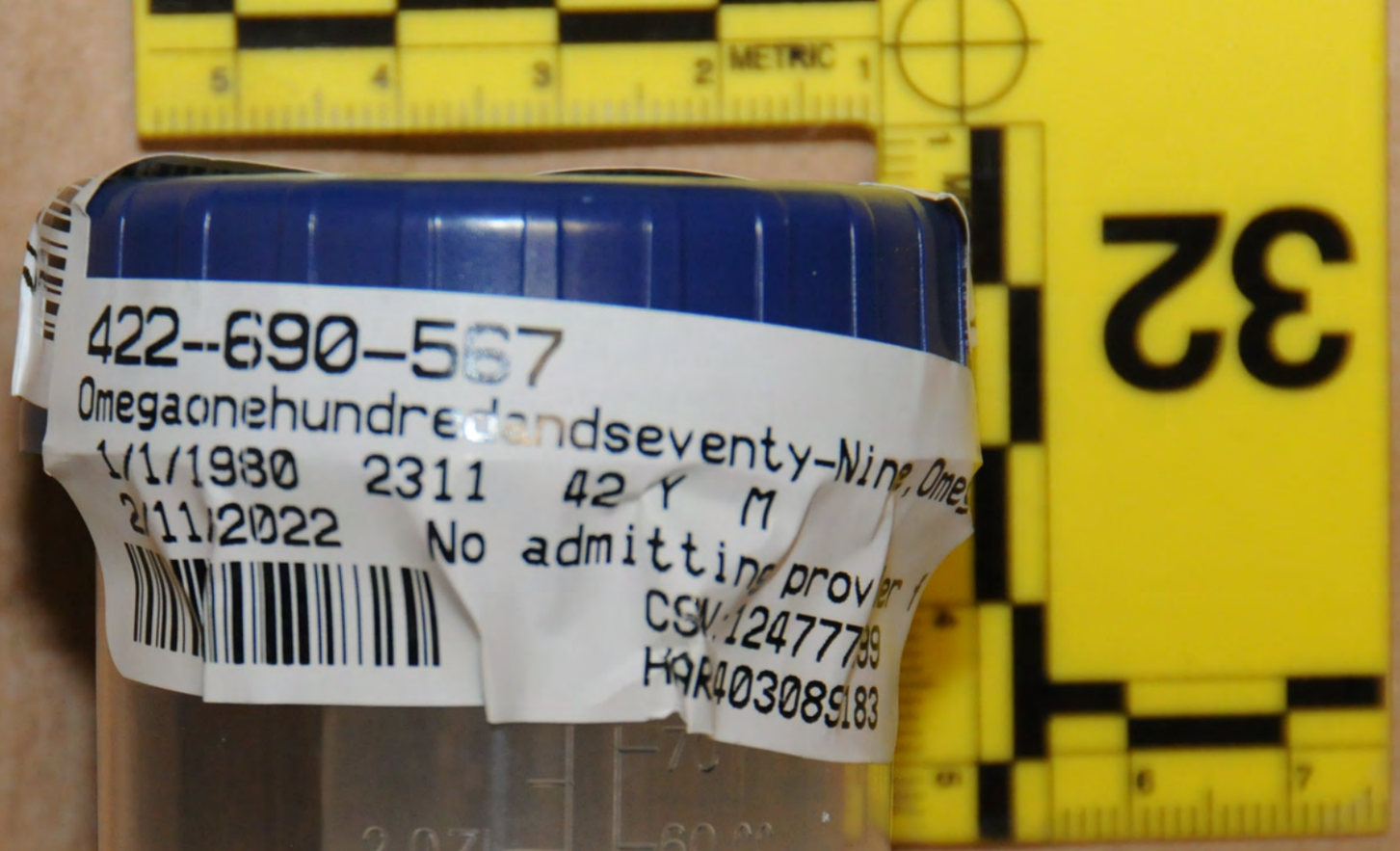
422--690-567
Omegaonehundredandseventy-Nine, Omeg
1/1/1980 2311 42 Y M
2/11/2022 No admitting prover
CSN:12477799
HAR403089183
32
2 OZ
60 cc
50
40
1 OZ
30 cc
20

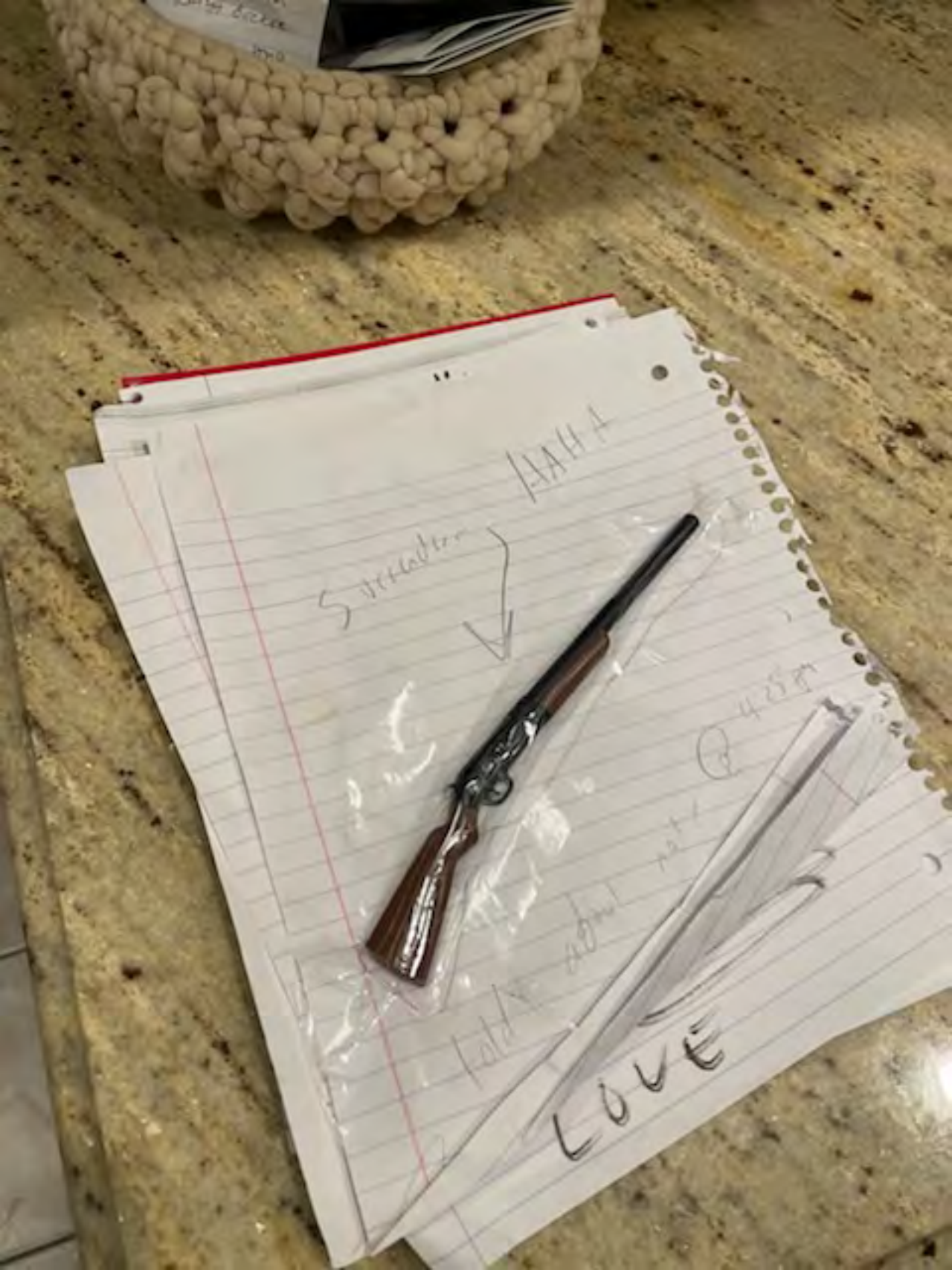
LOVE


PURIFIED BY REVERSE OSMOSIS
FOR WATER QUALITY AND INFORMATION:
(877) IT'S PURE OR WWW.NIAGARAWATER.COM
100% RECYCLABLE CAP AND BOTTLE
BPA FREE
PRODUCT OF USA



