



**Ohio Attorney General's Office
Bureau of Criminal Investigation
Investigative Report**



2024-3775

Officer Involved Critical Incident - 1055 East Avenue,
Akron, Ohio 44307, Summit County

Investigative Activity: Video Review – Sam's Corner Store
Involves: Sam's Corner Store (O)
Activity Date: 01/12/2025
Activity Location: BCI Richfield
Authoring Agent: SA Jonathan Lieber

Narrative:

On Friday, December 20, 2024, Ohio Bureau of Criminal Investigation (BCI) Special Agent (SA) Jon Lieber (Lieber) received video footage that was exported from the DVR system at Sam's Corner Store located at 522 Vernon Odom Boulevard, Akron, OH 44307. The video was exported by SA Jeff Smith and SA Allison Fletcher.

On December 19, 2024, BCI agents interviewed Jazmir Tucker's (Tucker) brother Lance Brown Jr. (Brown). Brown told agents that on November 28, 2024, Brown believed that Tucker was walking from a family member's residence, located in the area between Harvard Street and Amherst Street in Akron, to Brown's residence on Everton Drive. Brown stated during his interview that it was possible that Tucker could have stopped at Sam's Corner Store on his way to Brown's apartment.

As a result of this information, agents obtained video footage from the surveillance system at Sam's Corner Store.

On December 19, 2024, Special Agent Supervisor (SAS) Chuck Moran (Moran) took photographs of the surveillance system and viewing monitor at Sam's Corner Store. In the image below, several channels, including channel 10, showed a black screen and no video feed.

This document is the property of the Ohio Bureau of Criminal Investigation and is confidential in nature. Neither the document nor its contents are to be disseminated outside your agency except as provided by law - a statute, an administrative rule, or any rule of procedure.



Ohio Attorney General's Office
Bureau of Criminal Investigation
Investigative Report



2024-3775

Officer Involved Critical Incident - 1055 East Avenue,
Akron, Ohio 44307, Summit County



This document is the property of the Ohio Bureau of Criminal Investigation and is confidential in nature. Neither the document nor its contents are to be disseminated outside your agency except as provided by law - a statute, an administrative rule, or any rule of procedure.



**Ohio Attorney General's Office
Bureau of Criminal Investigation
Investigative Report**



2024-3775

Officer Involved Critical Incident - 1055 East Avenue,
Akron, Ohio 44307, Summit County

SA Lieber reviewed the video recordings and noted the following:

The image below was created to show the general location and angles in which the various cameras are pointing. The image is not intended to show the distance or reach of any particular camera.

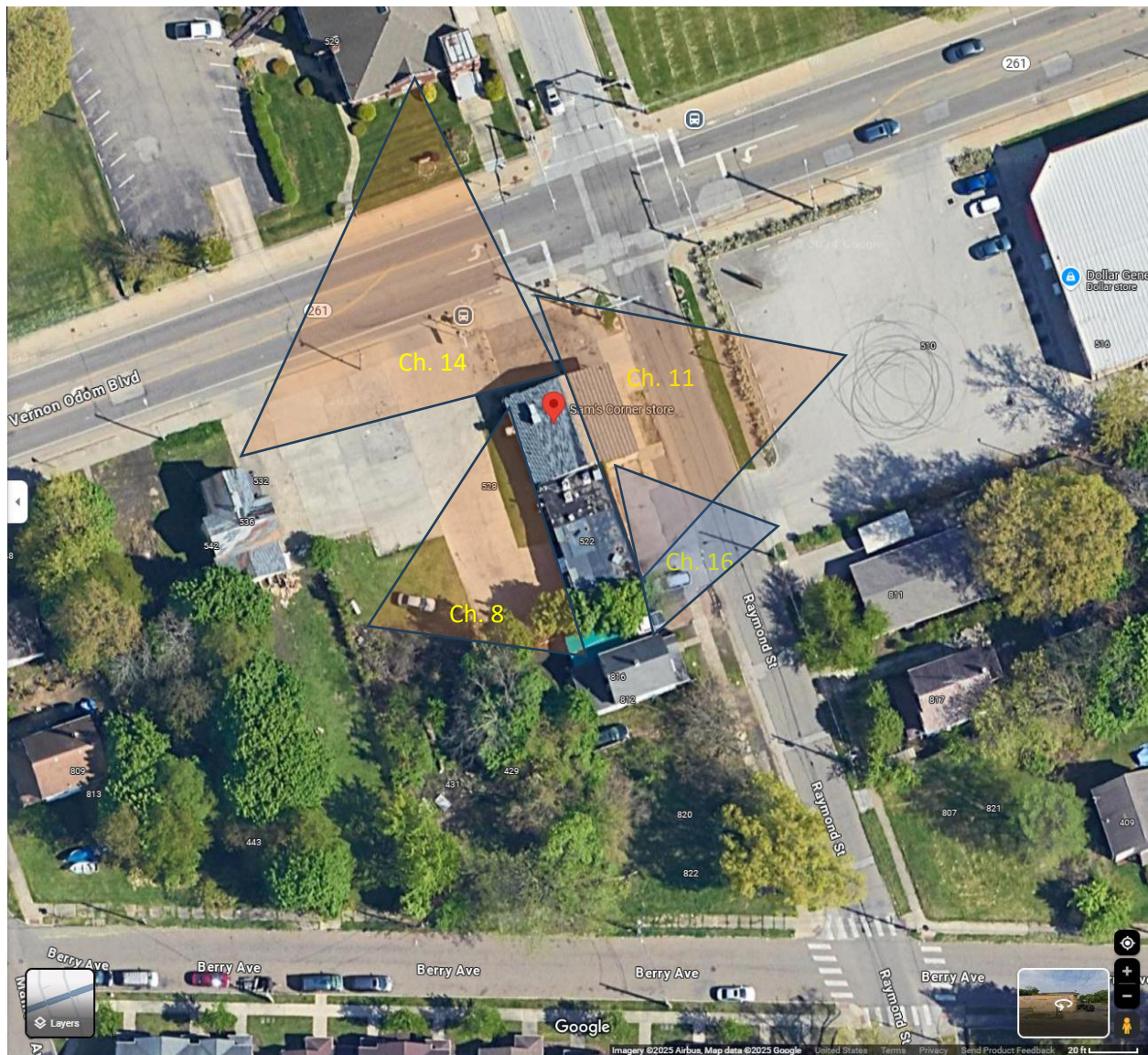

This document is the property of the Ohio Bureau of Criminal Investigation and is confidential in nature. Neither the document nor its contents are to be disseminated outside your agency except as provided by law - a statute, an administrative rule, or any rule of procedure.



**Ohio Attorney General's Office
Bureau of Criminal Investigation
Investigative Report**



2024-3775

Officer Involved Critical Incident - 1055 East Avenue,
Akron, Ohio 44307, Summit County

Channel 8

Four videos were downloaded covering November 28, 2024, from 2000 hours to 2300 hours. The screenshot below shows the point of view from the channel 8 camera.



SA Lieber did not observe anyone matching Tucker's description on the video.

This document is the property of the Ohio Bureau of Criminal Investigation and is confidential in nature. Neither the document nor its contents are to be disseminated outside your agency except as provided by law - a statute, an administrative rule, or any rule of procedure.



**Ohio Attorney General's Office
Bureau of Criminal Investigation
Investigative Report**



2024-3775

Officer Involved Critical Incident - 1055 East Avenue,
Akron, Ohio 44307, Summit County

Channel 10

Four videos were downloaded covering November 28, 2024, from 2000 hours to 2300 hours. All four of the videos show a black screen with only the date and timestamp visible. The screenshot below shows what was recorded for the duration of the videos on the channel 10 camera.

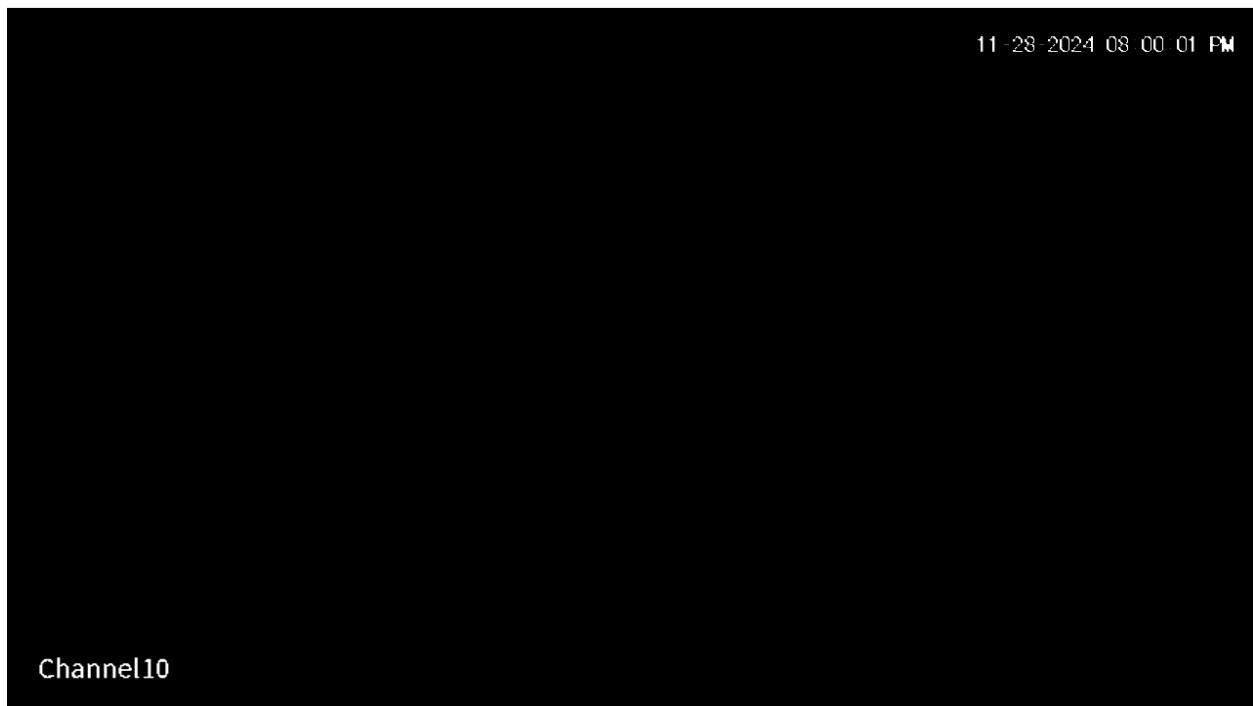

This document is the property of the Ohio Bureau of Criminal Investigation and is confidential in nature. Neither the document nor its contents are to be disseminated outside your agency except as provided by law - a statute, an administrative rule, or any rule of procedure.



**Ohio Attorney General's Office
Bureau of Criminal Investigation
Investigative Report**



2024-3775

Officer Involved Critical Incident - 1055 East Avenue,
Akron, Ohio 44307, Summit County

Channel 11

Four videos were downloaded covering November 28, 2024, from 2000 hours to 2300 hours. The screenshot below shows the point of view from the channel 11 camera.



Several people were observed on the video walking in the area. In some cases, due to the distance between the individual and the camera, it was not possible to make out sufficient detail to identify the person or confirm the color/ style of their clothing. In addition, the video recorded in grayscale (possibly low light/night vision) so the color of clothing could not be confirmed.

On the video with file title, **XVR_ch11_main_20241128220008_20241128230000** two people can be seen walking at 10:00:19 PM [elapsed time 00:10]. Both individuals are wearing light color pants and dark color jackets. It should be noted that Tucker was wearing light-gray color pants and a green color jacket. See screenshot below.

This document is the property of the Ohio Bureau of Criminal Investigation and is confidential in nature. Neither the document nor its contents are to be disseminated outside your agency except as provided by law - a statute, an administrative rule, or any rule of procedure.



Ohio Attorney General's Office
Bureau of Criminal Investigation
Investigative Report



2024-3775

Officer Involved Critical Incident - 1055 East Avenue,
Akron, Ohio 44307, Summit County



At 10:04:31, the two individuals can be seen leaving.



This document is the property of the Ohio Bureau of Criminal Investigation and is confidential in nature. Neither the document nor its contents are to be disseminated outside your agency except as provided by law - a statute, an administrative rule, or any rule of procedure.



**Ohio Attorney General's Office
Bureau of Criminal Investigation
Investigative Report**



2024-3775

Officer Involved Critical Incident - 1055 East Avenue,
Akron, Ohio 44307, Summit County

Channel 14

Four videos were downloaded covering November 28, 2024, from 2000 hours to 2300 hours. The screenshot below shows the point of view from the channel 14 camera.



SA Lieber did not observe anyone matching Tucker's description on the video.

This document is the property of the Ohio Bureau of Criminal Investigation and is confidential in nature. Neither the document nor its contents are to be disseminated outside your agency except as provided by law - a statute, an administrative rule, or any rule of procedure.



**Ohio Attorney General's Office
Bureau of Criminal Investigation
Investigative Report**



2024-3775

Officer Involved Critical Incident - 1055 East Avenue,
Akron, Ohio 44307, Summit County

Channel 16

Four videos were downloaded covering November 28, 2024, from 2000 hours to 2300 hours. The screenshot below shows the point of view from the channel 16 camera.



SA Lieber did not observe anyone matching Tucker's description on the video.

This document is the property of the Ohio Bureau of Criminal Investigation and is confidential in nature. Neither the document nor its contents are to be disseminated outside your agency except as provided by law - a statute, an administrative rule, or any rule of procedure.



**Ohio Attorney General's Office
Bureau of Criminal Investigation
Investigative Report**



2024-3775

Officer Involved Critical Incident - 1055 East Avenue,
Akron, Ohio 44307, Summit County

Channel 17

Four videos were downloaded covering November 28, 2024, from 2000 hours to 2300 hours. The screenshot below shows the point of view from the channel 17 camera.



This document is the property of the Ohio Bureau of Criminal Investigation and is confidential in nature. Neither the document nor its contents are to be disseminated outside your agency except as provided by law - a statute, an administrative rule, or any rule of procedure.



**Ohio Attorney General's Office
Bureau of Criminal Investigation
Investigative Report**



2024-3775

Officer Involved Critical Incident - 1055 East Avenue,
Akron, Ohio 44307, Summit County

The two persons previously noted on the channel 11 camera can be seen below. Based on their clothing, neither person appeared to be Tucker.

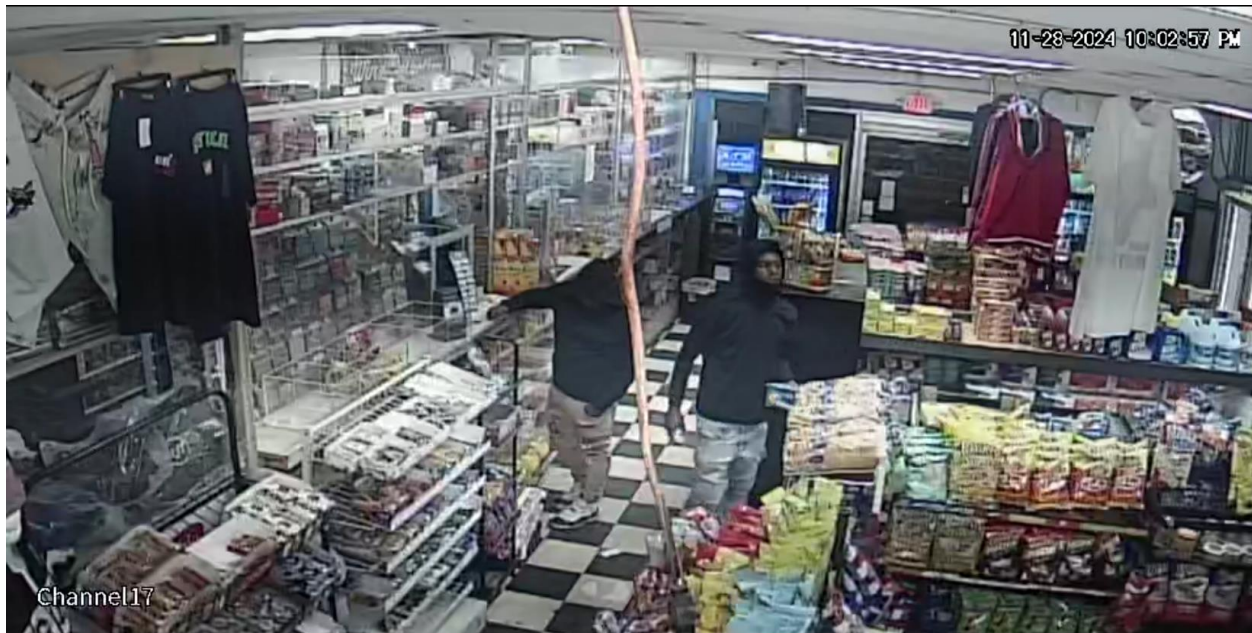

SA Lieber did not observe anyone matching Tucker's description on the video.

This document is the property of the Ohio Bureau of Criminal Investigation and is confidential in nature. Neither the document nor its contents are to be disseminated outside your agency except as provided by law - a statute, an administrative rule, or any rule of procedure.



**Ohio Attorney General's Office
Bureau of Criminal Investigation
Investigative Report**



2024-3775

Officer Involved Critical Incident - 1055 East Avenue,
Akron, Ohio 44307, Summit County

Channel 22

Four videos were downloaded covering November 28, 2024, from 2000 hours to 2300 hours. The screenshot below shows the point of view from the channel 22 camera.



SA Lieber did not observe anyone matching Tucker's description on the video.

This document is the property of the Ohio Bureau of Criminal Investigation and is confidential in nature. Neither the document nor its contents are to be disseminated outside your agency except as provided by law - a statute, an administrative rule, or any rule of procedure.



**Ohio Attorney General's Office
Bureau of Criminal Investigation
Investigative Report**



2024-3775

Officer Involved Critical Incident - 1055 East Avenue,
Akron, Ohio 44307, Summit County

Channel 28

Four videos were downloaded covering November 28, 2024, from 2000 hours to 2300 hours. The screenshot below shows the point of view from the channel 28 camera.



This document is the property of the Ohio Bureau of Criminal Investigation and is confidential in nature. Neither the document nor its contents are to be disseminated outside your agency except as provided by law - a statute, an administrative rule, or any rule of procedure.



**Ohio Attorney General's Office
Bureau of Criminal Investigation
Investigative Report**



2024-3775

Officer Involved Critical Incident - 1055 East Avenue,
Akron, Ohio 44307, Summit County

The two images below show the two males noted above as seen on channels 11 and 17. As stated above, based on their clothing, neither person appeared to be Tucker.



SA Lieber did not observe anyone matching Tucker's description on the video.

This document is the property of the Ohio Bureau of Criminal Investigation and is confidential in nature. Neither the document nor its contents are to be disseminated outside your agency except as provided by law - a statute, an administrative rule, or any rule of procedure.



**Ohio Attorney General's Office
Bureau of Criminal Investigation
Investigative Report**



2024-3775
Officer Involved Critical Incident - 1055 East Avenue,
Akron, Ohio 44307, Summit County

The thumb drive containing the video footage was submitted to the physical BCI case file as item E for reference only.

References:

Ref Item E – Sam's Corner Store Surveillance video

Attachments:

1. DVR system overview monitor
2. DVR system overview monitor (2)
3. DVR system ID tag
4. DVR system front

This document is the property of the Ohio Bureau of Criminal Investigation and is confidential in nature. Neither the document nor its contents are to be disseminated outside your agency except as provided by law - a statute, an administrative rule, or any rule of procedure.



Channel2

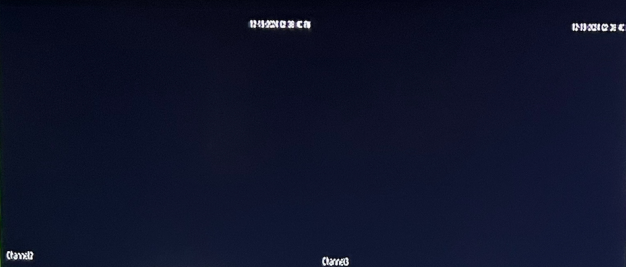

Channel3



From R/W Disk

Record

< Dec 2024

Su	Mo	Tu	We	Th	Fr	Sa
1	2	3	4	5	6	7
8	9	10	11	12	13	14
15	16	17	18	19	20	21
22	23	24	25	26	27	28
29	30	31				

✓ Camera Name

- ✓ A1 Channel1
- ✓ A2 Channel2
- ✓ A3 Channel3
- ✓ A4 Channel4
- ✓ A5 Channel5
- ✓ A6 Channel6
- ✓ A7 Channel7
- ✓ A8 Channel8
- ✓ A9 Channel9
- ✓ A10 Channel10
- ✓ A11 Channel11
- ✓ A12 Channel12
- ✓ A13 Channel13

12-19 1 2 3 4 5 6 7 8 9 10 11 12 13 14 15 16 17 18 19 20 21 22 23 24

12:00:00 AM - 12:00:00 AM



From R/W Disk

Record

< Nov 2024 >

Su Mo Tu We Th Fr Sa

1 2
3 4 5 6 7 8 9
10 11 12 13 14 15 16
17 18 19 20 21 22 23
24 25 26 27 28 29 30

✓ Camera Name

- ☐ A21 Channel21 [M]
- ☐ A22 Channel22 [M]
- ☐ A23 Channel23 [M]
- ☐ A24 Channel24 [M]
- ☐ A25 Channel25 [M]
- ☐ A26 Channel26 [M]
- ☐ A27 Channel27 [M]
- ☐ A28 Channel28 [M]
- ☐ A29 Channel29 [M]
- ☐ A30 Channel30 [M]
- ☐ A31 Channel31 [M]
- ☐ A32 Channel32 [M]

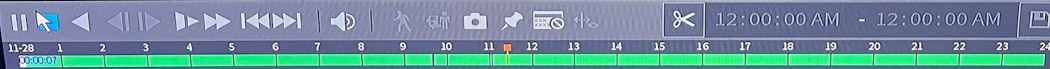

Play

✓ All

✓ General

✓ Alarm

✓ Motion

✓ Intell...

✓ POS

24hr

2hr

1hr

30min



LISTED

I.T.E.
E488067
87SA

This device complies with part 15 of the FCC Rules. Operation is subject to the following two conditions:
(1) This device may not cause harmful interference, and (2) this device must accept any interference received, including interference that may cause undesired operation.

DIGITAL VIDEO RECORDER
MODEL: XVR5432L-X

PN:

SN:

1.0.01.01.14776#0012

6K00554PAZ2BF7E



INPUT: 100-240V ~, 1.5A, 47-63Hz
MADE IN CHINA

