

Everyone
NOTICE
Federal law requires all employers to verify the identity and employment eligibility of all persons hired to work in the United States.
E-Verify funciona para todos
Esta ley federal requiere que todos los empleadores verifiquen la identidad y elegibilidad para el empleo de todas las personas contratadas para trabajar en los Estados Unidos.
888-897-7781
www.dhs.gov/E-Verify



...os de inmigrantes y Empleados
... de los EE. UU., División de Derechos Civiles
www.justice.gov/crt
www.justice.gov/crt/about/espanol/et

Esta organización participa en E-Verify

E-Verify

Para determinar si los documentos incluidos en el Formulario I-9 son válidos, este empleador utiliza la técnica de comparación fotográfica para comparar la fotografía que aparece en las Tarjetas de Residente Permanente, Tarjetas de Autorización de Empleo y pasaportes de los EE. UU. Asimismo, E-Verify verifica los datos del gobierno de los EE. UU. Asimismo, E-Verify verifica los datos incluidos en licencias de conducir y tarjetas de identificación emitidas por algunos estados.

Si considera que su empleador ha infringido sus responsabilidades en virtud de este programa o lo ha discriminado durante el proceso de verificación de la elegibilidad de empleo por su origen nacional o estatus de ciudadanía, comuníquese con la Oficina del Corredor Especial llamando al 800-250-7688, R00-237 2010 para personas con impedimentos auditivos) o visitando www.justice.gov/crt.

AVISO:
La ley federal exige a todos los empleadores que verifiquen la identidad y la elegibilidad de empleo de todos los personas contratadas en los Estados Unidos en el Formulario I-9.

E-Verify funciona para todos
Para obtener más información sobre E-Verify, comuníquese con DHS al:
888-897-7781
www.dhs.gov/E-Verify







PERFORMANCE
STOP
DO NOT RETURN THIS WATER HEATER TO THE PLACE OF PURCHASE
1-866-279-4566

10E
HTS
E E E E E
E E E E E

EMERGENCY SERVICES
1.800.656.6468
400.502.1478

WARNING

WARNING

E-SU
RESET

PANEL B

WASH



Allied Lighting Services
SIGN & LIGHTING SPECIALTIES
EMERGENCY SERVICES
800.626.6468
440.248.1478

WARNING
Arc Flash Hazard.
Appropriate PPE Required.
Failure To Comply Can Result in Death or Injury.
Refer to NFPA 70 E.
MILBRO-SIGMARBY DIV. CATALOG NO. 9493

Vault #14

Security Report

*** WARNING ***
This report contains sensitive information regarding the security of the system and must be handled in accordance with PCI-DSS requirements.

System Security Status
Current System Status: (Green) - All components are operational. Last complete full audit: System Active on 08/20/2014 10:00 AM. Next Audit: 09/20/2014 10:00 AM. Audit Score: 100%. Audit Details: System OK. No issues found.

System Account Information
User Name: Admin
Password: [REDACTED]
Default Role: Administrator

Security Users
User Admin Password: [REDACTED]
User Name: Administrator
Admin: [REDACTED]

Other Information
Report Generated: 08/20/2014 10:00 AM
Audit Sample Device Password: Exp. 1/1/15
Admin Password Expiration: Disabled
Admin Password: [REDACTED]

WARNING
Arc Flash Hazard.
Appropriate PPE Required.
Failure To Comply Can Result in Death or Injury.
Refer to NFPA 70 E.
MILBRO-SIGMARBY DIV. CATALOG NO. 9493

E-STOP
RESET
→

Pushdown
button is not
locked
check

PANEL B

E-STOP LABEL

WARNING
Arc Flash Hazard.
Appropriate PPE Required.
Failure To Comply Can Result in Death or Injury.
Refer to NFPA 70 E.
MILBRO-SIGMARBY DIV. CATALOG NO. 9493

PANEL D



WARNING
High Voltage
Do Not Open
When Switches
Are On

PANEL E

Thermal
THERMAL
PAPER ROLL
8 1/2" x 11"





F +  SN

Tell

 F











A metal shelving unit with four shelves. The top two shelves are filled with stacks of Marlboro cigarette packs in various colors (red, green, white). The third shelf holds a black computer monitor, a red box, and two packs of Heat Eighties cigarettes. The bottom shelf is cluttered with various items, including a cardboard box, a white plastic bag, and other miscellaneous objects.

A black office chair with a high backrest and armrests. The seat is heavily worn, with a large hole in the center. The chair is positioned in front of the desk.

A grey desk with a computer monitor on the right side. The desk is cluttered with papers, a keyboard, a mouse, a blue cup, and several stacks of papers. A printer is visible under the desk. A red box with the word "Pops" is on the desk.

A brown cardboard box on the floor containing a black electronic device, possibly a power supply or a small server, with various cables connected to it.

A shelf at the top right of the cubicle containing a box of Vaporesso e-cigarettes and other items. A warning label is visible on the box.

A computer monitor on the desk, displaying a dark screen. It is positioned to the right of the keyboard.

Magazines and papers on the desk, including one with the word "HERSHEY" and another with "ice tropes" visible.

A roll of brown packing tape on the desk.

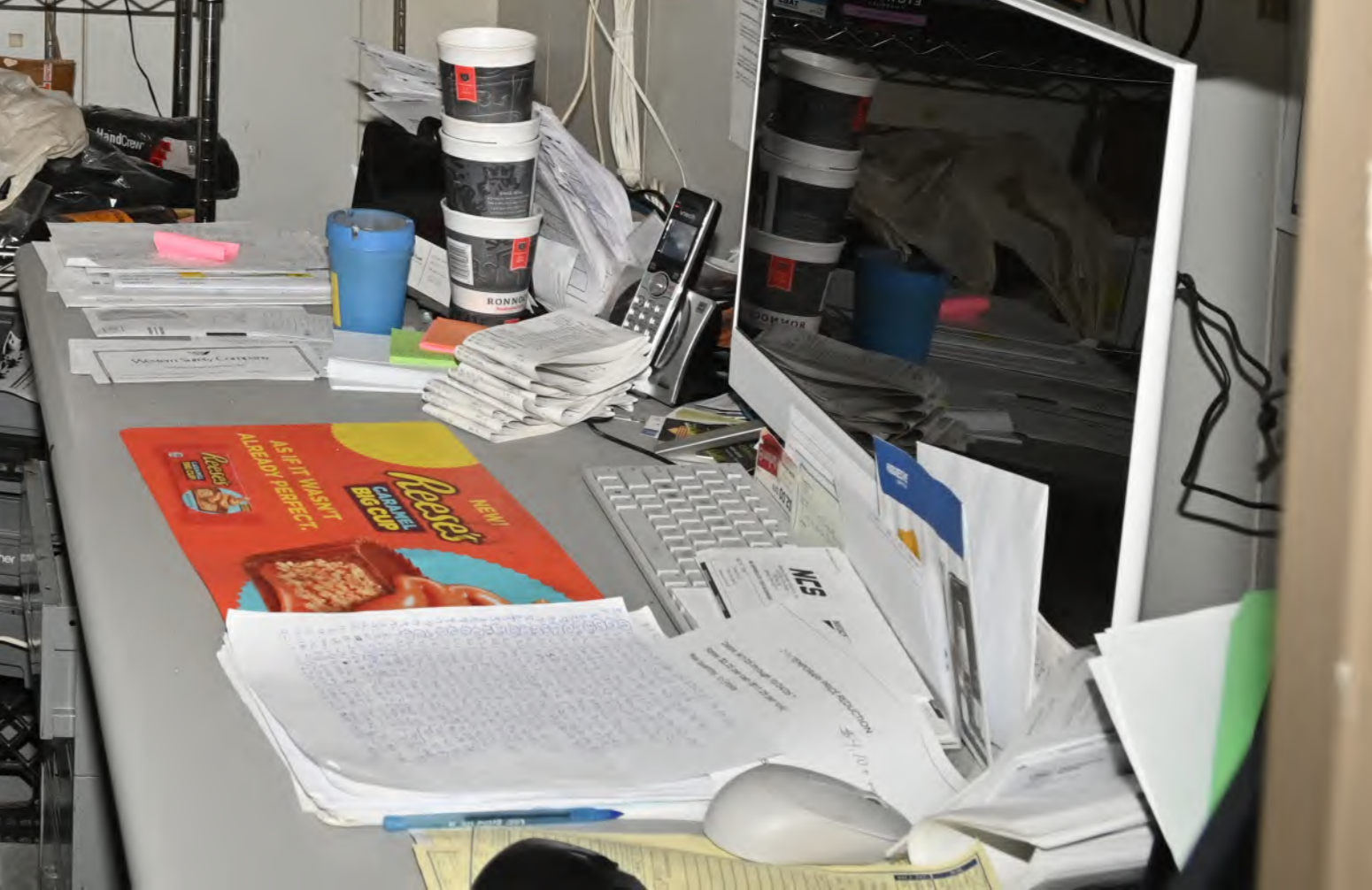

HERSHEY'S
CANDY
CANDY
CANDY



CENSE
ER NUMBER
of Ohio Lottery tickets only those above
contained in Chapter 3773 of the Ohio
Code and the Regulations of the Ohio
Director of Lottery are hereby authorized.
OH!
LOTTERY
ES & THE ABOVE ADDRESS

2025-09-18 23:02:44

D17	D14	D11	D5	D9	Color: White Type: Sedan Plate No.: Unknown Plate Color: Black 21:38:38
D16	D1	D15	D3	D10	Color: White Type: Sedan Plate No.: Unknown Plate Color: Black 21:10:22
D19	D22	D20	D21	D24	Color: Black Type: Sedan Plate No.: Unknown Plate Color: Black 20:39:39
D25	D26	D27	D28	D29	Color: Black Type: Sedan Plate No.: Unknown Plate Color: Black 20:05:07
D31	D32	D33	D34	D35	Color: Black Type: Sedan Plate No.: Unknown Plate Color: Black 20:04:21

BP SKY
BP SKY
BP SKY

IF YOU HAVE THE RIGHT TO WORK
Don't let anyone take it away
EVerify
This Organization Participates in E-Verify
Enter registration number on E-Verify

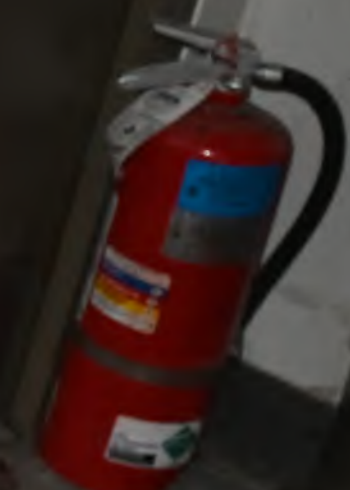

E REDUCTION
\$54.10 + tax
roll)

LISCO HEATING & COOLING
12000 State Road - Columbus, OH 43223
Phone: 440-237-1777 Fax: 440-237-1778

1 HEAT
2 COOL
3 SERVICE
4 PARTS
5 OTHER

CASH PASSED: \$
TO: X
CASHIER: STONEHILL

HERSHEY'S
Jack Siemen

Introducing **trophez**
the white cocktail of the summer

HERSHEY'S CONVENIENCE





Camera ID	Color	Type	Plate No.	Plate Color	Time
D9	White	Sedan	Unknown	Black	21:38:38
D10	White	Sedan	Unknown	Black	21:10:22
D15	Black	Sedan	Unknown	Black	20:39:39
D30	Black	Sedan	Unknown	Black	20:05:07
D18	Black	Sedan	Unknown	Black	20:04:21







DO NOT RETURN THIS WATER HEATER TO THE PLACE OF PURCHASE
1-866-279-4566

EMERGENCY GUIDE
S2111

PANEL

WASH





GT
REV
27268-0

REV





\$5.99

FIVE WING



ELECTRICAL ROOM
AUTHORIZED PERSONNEL ONLY







2/22/2023

Inverted & Crind POP Clip Instructions

Item # 845102010
These clips are designed to hold loose POP inserts in place. They are used in conjunction with the POP clips.

POP Clip Instructions

POP CLIP INSTRUCTIONS

POP CLIP INSTRUCTIONS

POP CLIP INSTRUCTIONS

POP CLIP INSTRUCTIONS

POP CLIP INSTRUCTIONS

POP CLIP INSTRUCTIONS

POP CLIP INSTRUCTIONS

POP CLIP INSTRUCTIONS

POP CLIP INSTRUCTIONS

POP CLIP INSTRUCTIONS

POP CLIP INSTRUCTIONS

POP CLIP INSTRUCTIONS

POP CLIP INSTRUCTIONS

POP CLIP INSTRUCTIONS

POP CLIP INSTRUCTIONS

INSTR
Kop

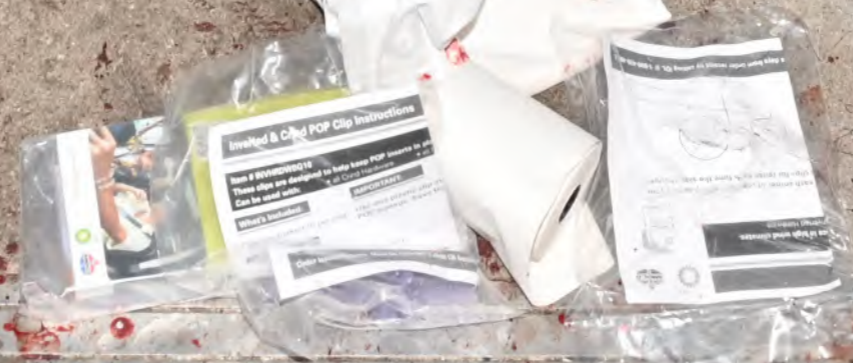





DRIVE THRU
NOW OPEN
TILL 11PM

\$15.00
PER HOUR

NO
HIRING