



Beautyrest  
Beautyrest  
Beautyrest

POLICE



SE REMOVE BEFORE FIRST USE.  
PARTS STORED INSIDE TANK.  
PIEZAS ALMACENADAS DENTRO DEL TANQUE.  
USAR POR PRIMERA VEZ.  
RETIREZ LES EN RETIRER AVANT LA PREMIERE

Party Size  
Tortilla Chips  
Party Size

ARMORPANTS  
PORTABLE WET & DRY VAC  
ASPIRADORA PORTÁTIL PARA MOJADO / SECO

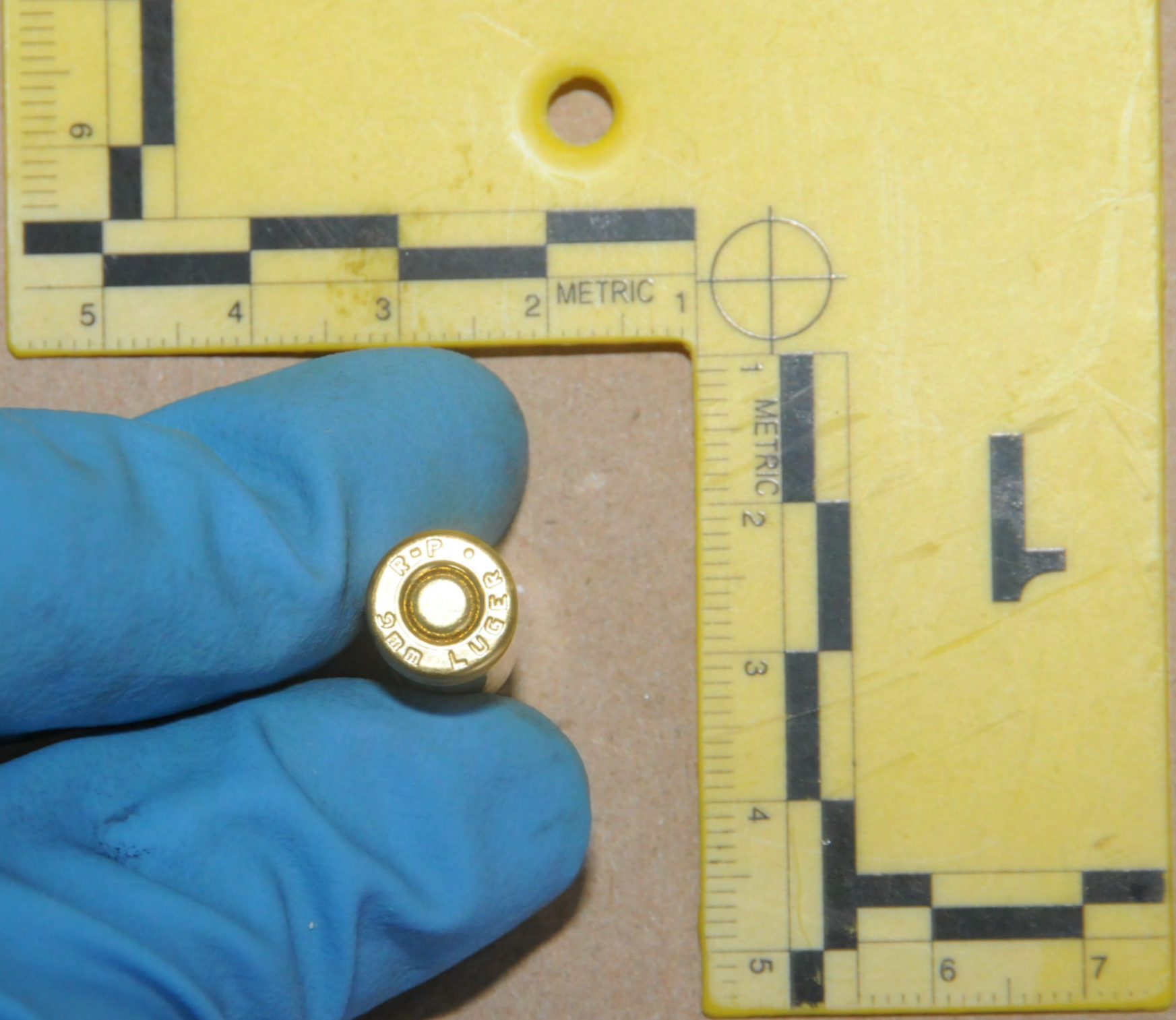

R.P.  
9MM LUGER

CASH

July 19  
Duff Electronics X018BT Car Stereo  
Head Unit Single DIN w/Bluetooth  
\$ 8487/1882

July 18  
Madden NYE Juniors Bra Cup Dress  
\$19,00/4288 Black/S

Madden NYE Womens Faux Leather  
A Line Skirt Skirt  
\$13,00/4412 Irish Cream/S  
\$18,00/4406 Black/M

July 16  
Expert Grill Instant Charcoal 12lb  
\$6,97/1099

Filterate 20x30x1 Air Filter  
\$5,24/2280

Garnier Fructis Sleek Shine leave in  
Cond. Lotion  
\$4,97/6768

July 16  
Garnier Cola 24 pack  
\$8,24/3015

01123

DO NOT CUT HERE TO OPEN — DO NOT CUT HERE TO OPEN — DO NOT CUT HERE TO OPEN

www.zircnie.com

Email: sales@zircnie.com

Phone: 810-224-3344

Универсал ИС X3208 U2 V

100 HmHes Place

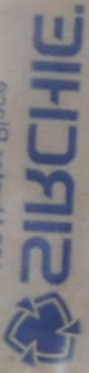

OPENED BY:

DATE

Other

Condition of Bag when Opened:

Sealed

CAUTION: ATTEMPTS TO REMOVE WILL DESTROY SEaled AREA

3) Seal Where Indicated and Retain Evidence Receipt

5) Fold Where Indicated, BAG IS NOW SEaled

1) Remove Release Flap from Flap

NO USE:

TIME	

TA PAKISTANLOT

ROUND

1 q...

Case No.

SEALED BY

A100384

Evidence Property

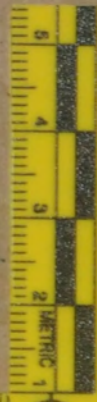

2

2



3

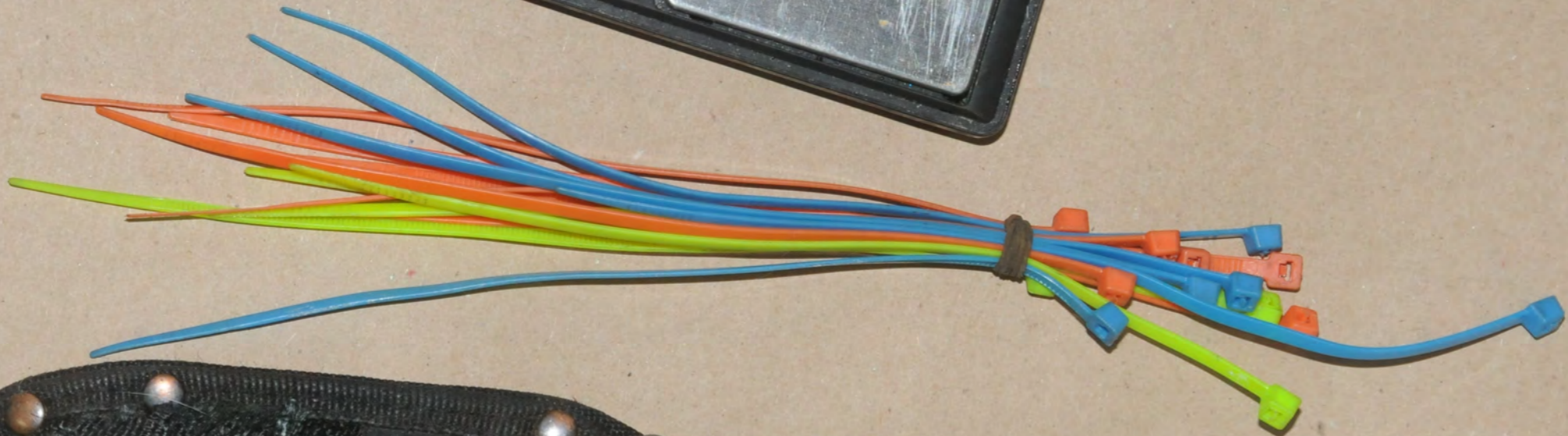











2016P44LX5R166127XO

X204BP44LX5R166127X0

BY



X2D4BP44LX5R166127X0





Montgomery County Coroner's Office  
**EX23-3840 W/F/51**  
 ELAINE HELLMAN  
 Br Bp Bln Blc Ur Spl Vit  
 Brain Liv Gas Decomp-FI  
 Pathologist Path Tech

**Montgomery County Coroner's Office  
 Fingerprints**

Case Number: \_\_\_\_\_  
 Decedent Information:  
 Name \_\_\_\_\_ Race \_\_\_\_\_ Sex \_\_\_\_\_ DOB \_\_\_\_\_  
 SSN: \_\_\_\_\_ Date of Death: \_\_\_\_\_  
 Location of Death: \_\_\_\_\_

Fingerprint Section  
 MNI Number: \_\_\_\_\_ AFIS Number: \_\_\_\_\_

Checked by: \_\_\_\_\_  
 FBI Notified  Yes  No  Notified  Yes  No  
 M-PCJ Number: \_\_\_\_\_ (If active case/seek Court)

After being discovered by these parties, the following occurred:

- No AFIS Number:  Coroner's Office File
- AFIS Number:  M-PCJ Fingerprint File
- Active Homicide:  M-PCJ Case File

**Kent E. Harshbarger, M.D.**  
 Office of the Coroner  
 MONTGOMERY COUNTY, OHIO  
**EVIDENCE SHEET**

CASE NUMBER: 1422-1840 NAME: ELAINE HELLMAN  
 DESCRIPTION OF EVIDENCE: 1. SCISSOR STITCHES (LATERAL) SEEN AT THE SCENE  
2. SCISSOR STITCHES (LATERAL) SEEN AT THE SCENE  
3. SCISSOR STITCHES (LATERAL) SEEN AT THE SCENE  
4. SCISSOR STITCHES (LATERAL) SEEN AT THE SCENE  
 RECEIVED FROM: Michelle Wetzel AGENCY: MCCO  
 RECEIVED BY: SA Ryan Kelly AGENCY: PCJ  
 DATE RECEIVED: 11/3/23 TIME RECEIVED: 11:20  
 RECEIVED FROM: Ryan Kelly AGENCY: PCJ  
 RECEIVED BY: Michelle Wetzel AGENCY: MCCO  
 DATE RECEIVED: 11/3/23 TIME RECEIVED: 11:20  
 RECOVERED BY:  SCENE  MORQUE  OTHER \_\_\_\_\_  
 RECOVERED AT: \_\_\_\_\_  
 SEALED:  YES  NO  
 MARKED:  YES  NO

**EVIDENCE**

- Left fingernail scrapings
- Right fingernail scrapings
- Head hair plucked
- Public hair combed
- Public hair plucked
- Other (specify): ✓

Montgomery County Coroner's Office  
**EX23-3840 W/F/51**  
 ELAINE HELLMAN Ur Spl Vit  
 Br Bp Bln Blc Ur Spl Vit  
 Brain Liv Gas Decomp-FI  
 Pathologist Path Tech

Montgomery County Coroner's Office  
**EX23-3840 W/F/51**  
 ELAINE HELLMAN  
 Br Bp Bln Blc Ur Spl Vit  
 Brain Liv Gas Decomp-FI  
 Pathologist Path Tech

Swabs:  Oral  Rectal  Vaginal

Montgomery County Coroner's Office  
**EX23-3840 W/F/51**  
 ELAINE HELLMAN  
 Br Bp Bln Blc Ur Spl Vit  
 Brain Liv Gas Decomp-FI  
 Pathologist Path Tech





Montgomery County Coroner's Office  
 EX23-3843 W/M/54  
 RODNEY HELMAN  
 Bil Bp Bth Bic Ur Spl Vit  
 Brain Liv Gas Decomp-FI  
 Pathologist Path Tech

**Montgomery County Coroner's Office  
 Fingerprints**

Case Number \_\_\_\_\_

Decedent Information  
 Name \_\_\_\_\_ Race \_\_\_\_\_ Sex \_\_\_\_\_ DOB \_\_\_\_\_  
 SSN \_\_\_\_\_ Date of Death \_\_\_\_\_  
 Location of Death \_\_\_\_\_

Fingerprint Section  
 LFN Number \_\_\_\_\_ AFIS Number \_\_\_\_\_  
 Checked by \_\_\_\_\_  
 FBI Notched  Yes  No BCI Notched  Yes  No  
 MAFCL Number \_\_\_\_\_ (if action homicide case)

After being received in AFIS format please record the following schedule  
 to AFIS Number \_\_\_\_\_ Coroner's Office File  
 AFIS Number \_\_\_\_\_ MAFCL Fingerprint File  
 AFIS Number \_\_\_\_\_ MAFCL Case File

Montgomery County Coroner's Office  
 EX23-3843 W/M/54  
 RODNEY HELMAN  
 Bil Bp Bth Bic Ur Spl Vit  
 Brain Liv Gas Decomp-FI  
 Pathologist Path Tech

Montgomery County Coroner's Office  
 EX23-3843 W/M/54  
 RODNEY HELMAN  
 Bil Bp Bth Bic Ur Spl Vit  
 Brain Liv Gas Decomp-FI  
 Pathologist Path Tech

**EVIDENCE**

Left fingernail scrapings  
 Right fingernail scrapings  
 Head hair plucked  
 Pubic hair combed  
 Pubic hair plucked

8-3-2023 MW

Montgomery County Coroner's Office  
 EX23-3840 W/F/51  
 ELAINE HELMAN  
 Bil Bp Bth Bic Ur Spl Vit  
 Brain Liv Gas Decomp-FI  
 Pathologist Path Tech

LDL MW

**UNDERWEAR**

Montgomery County Coroner's Office  
 EX23-3843 W/M/54  
 RODNEY HELMAN  
 Bil Bp Bth Bic Ur Spl Vit  
 Brain Liv Gas Decomp-FI  
 Pathologist Path Tech

**DNA BLOOD CARD**

8-3-2023 MW

**PROPERTY OF  
 RODNEY  
 HELMAN  
 23-0043**

**Kent E. Harshbarger, M.D.**  
 Office of the Coroner  
 MONTGOMERY COUNTY, OHIO

**EVIDENCE SHEET**

CASE NUMBER EX23-3843 NAME RODNEY HELMAN

DESCRIPTION OF EVIDENCE 1-100000 ENVELOPE CONTAINING DNA BLOOD CARD, FINGER NAIL SCRAPINGS, HAIR, PUBIC HAIR, COMBED, PLUCKED, HAIR, PUBIC HAIR, COMBED, PLUCKED, HAIR, PUBIC HAIR, COMBED, PLUCKED

RECOVERED BY M. HELMAN AGENCY MCCO

RECOVERED AT  SCENE  LABOR  OTHER \_\_\_\_\_

SEALED  YES  NO

MARKED  YES  NO

RECEIVED FROM APRIL 13 AGENCY MCCO

RECEIVED BY SA Perry Roeser AGENCY BCI

DATE RECEIVED 8-3-23 TIME RECEIVED 1120

RECEIVED FROM Perry Roeser AGENCY BCI

RECEIVED BY Kevin Wagner AGENCY BCI

DATE RECEIVED 8-3-23 TIME RECEIVED 1120





YDON

PROLOGUE

**ALICE**









4

