















12

SCENE

USA

DATE

ORC FORENSICS

10

503-657-8330

#MCS2x2





СЪСЪРЕЖЕН
ИЛИ
СЪСЪРЕЖИВА
СЪСЪРЕЖИВА
СЪСЪРЕЖИВА



BE

Logo: A stylized 'X' or cross shape composed of blue and white segments.

Faint text below the logo, likely a company name or logo.

BE

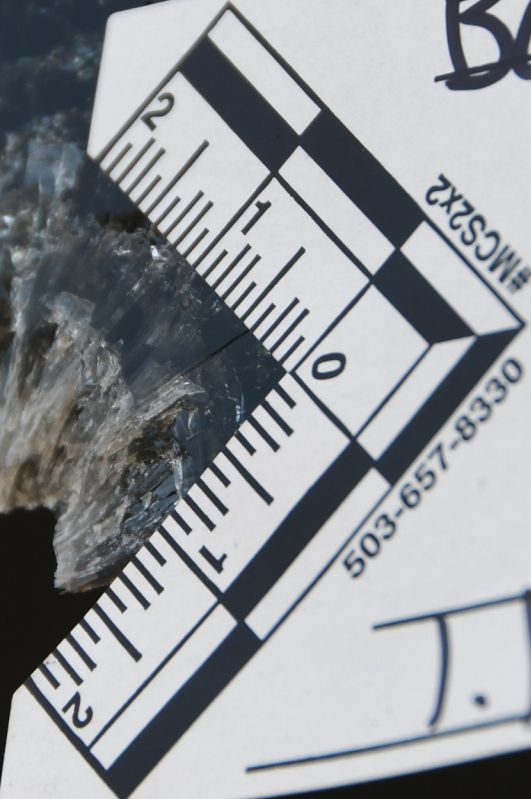

EMCS2X2

503-657-8330

DATE

USA

SCENE



ORIC FORENSICS

TIRES
RIMS

DATE: 05/19
FRONT GAWR: 1873 KG (4130 LB)
WITH 235/65R16C 121/119R
16x6.5J

REAR GAWR: 2300 KG (5070 LB)
WITH 235/65R16C 121/119R
16x6.5J

AT 360 kPa/ 52 PSI COLD
THIS VEHICLE CONFORMS TO ALL APPLICABLE FEDERAL MOTOR VEHICLE
SAFETY STANDARDS IN EFFECT ON THE DATE OF MANUFACTURE SHOWN ABOVE.

AT 490 kPa/ 71 PSI COLD
THIS VEHICLE CONFORMS TO ALL APPLICABLE FEDERAL MOTOR VEHICLE
SAFETY STANDARDS IN EFFECT ON THE DATE OF MANUFACTURE SHOWN ABOVE.

TYPE: MPV
VIN: 1FMZK1ZM1KKB08370



F0693
T1787

RC: 83 DSO:

EXT. PNT: G1	TP/PS	R	AXLE	TR	SPR
WB 130	INT/IR	X	73	6	JJEE
MADE IN U.S.A.	CB	120190512655			UIC

▽ 5U5A-3520472-AA

MFD. BY FORD MOTOR CO. DATE: 05/19 GVWR: 3878 KG (8550 LB)
 FRONT GAWR: 1873 KG (4130 LB) REAR GAWR: 2300 KG (5070 LB)
 WITH 235/65R16C 121/119R TIRES WITH 235/65R16C 121/119R TIRES
 16X6.5J RIMS 16X6.5J RIMS
 AT 360 kPa/ 52 PSI COLD AT 490 kPa/ 71 PSI COLD

THIS VEHICLE CONFORMS TO ALL APPLICABLE FEDERAL MOTOR VEHICLE
 SAFETY STANDARDS IN EFFECT ON THE DATE OF MANUFACTURE SHOWN ABOVE.

VIN: 1FMZK1ZM1KKB08370 TYPE: MPV



EXT PNT: G1 RC: 83 DSO:
 INT TR | TP/PS | R | AXLE | TR | SPR | F0693
 130 CB X 73 6 JJEJ T1787
 MADE IN U.S.A. 1201905152655 ULC
 ▽ 5U5A-3520472-AA



Warren Co 50
Dep [REDACTED]



N&P 15

SAFE

WCS&O



Warren Co 50
Dep [REDACTED]



SMITH & WESSON
SPRINGFIELD, MA
MADE IN U.S.A.



MODEL M

MODEL M&P-15

FIRE

SAFE

SSON
D.MA
S.A.













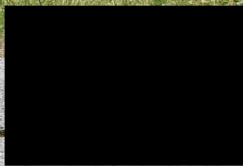





POLICE INTERCEPTOR

MYFLORIDA.COM 11-22
49B-DGX

LAWYER CLUB
10766

POLICE TRUNK PACK
DO NOT REMOVE OR CHANGE POLICE
EQUIPMENT'S LOCATION

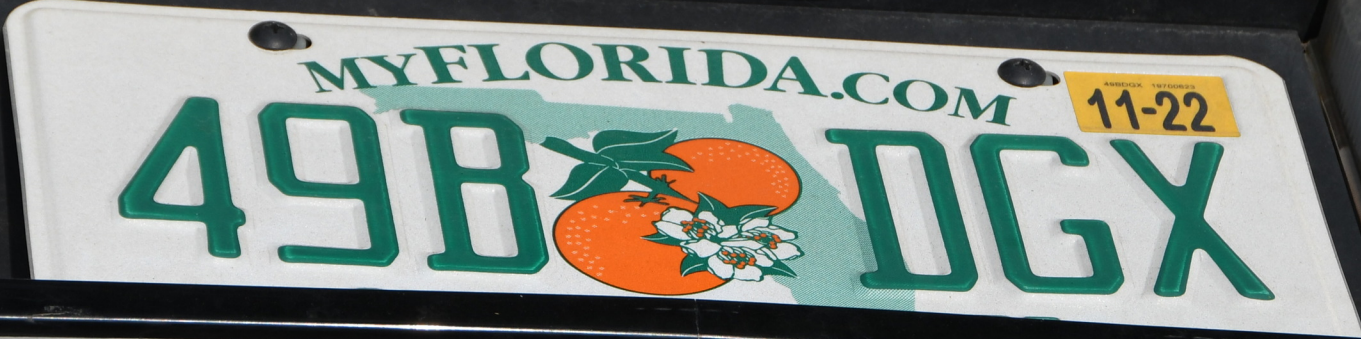

MYFLORIDA.COM

49B



DYGX

11-22



VAN TRESS RD

SMITH RD





30
M.P.H.