



Frank Lottus
OFFICIAL ASSOCIATE BALLOON MASTER
STOP LOOK LIVE
You're eligible to apply for this card

P L
Z
Z

WINCHESTER
SUPER-X
20-07 REM-UMC
410-7 SHOT
CARTRIDGES

Vaseline
Advanced Repair
Moisturizing Cream

WINCH
EASY PAY

CLUB
ALMONDS
MINTS
THE PERFECT
CRACKERS FOR
happy snacking

balloons

balloon

WINCHESTER



1K NIE

RUSSO'S

\$11.99

45 COLT

225 GR. SILVERTIP® HOLLOW POINT
X45CSHP2

WINCHESTER



WINCHESTER
45 COLT
225 GR. SILVERTIP - HOLLOW POINT
X45CSHP2
Olin

INSERT INTO
FOLD DOWN FLAP
L
P
Z
Z

WINCHESTER
RUSSO'S
45 COLT
225 GR. SILVERTIP - HOLLOW POINT
X45CSHP2
Olin

Frank Laddes
OFFICIAL ADDRESS MAILING MATERIAL
STATE OF THE GREAT SMOKED MOUNTAINS
3100 N. 10TH AVE
MARIETTA, GA 30066
FBI-914-818-1234

TOP FLIGHT

EASY PAY

IMPORTANT

IMPORTANT

balloons

balloons

CLUB

ALMONDS



WINCHESTER



SUPER-X
20 CENTERFIRE
PISTOL-REVOLVER
CARTRIDGES

Clerk of Courts

330
962
3599

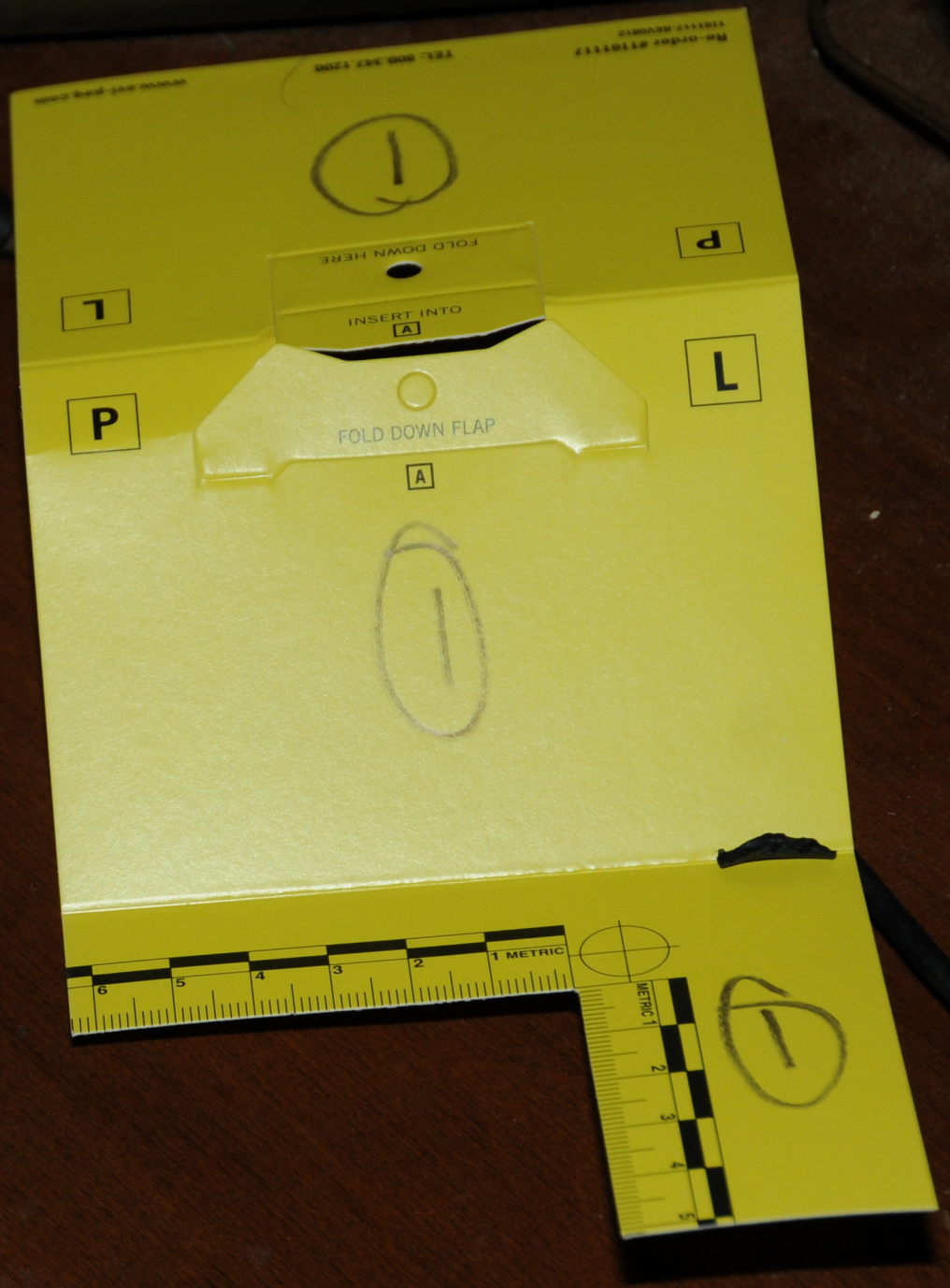

Replace Battery On Battery

Clerk of Courts

330
962
3599

Paid for by citizens for Jim Laris committee.
Clayton Morris, Treasurer, 600 Tamiami Trail, Akron, Ohio 44303

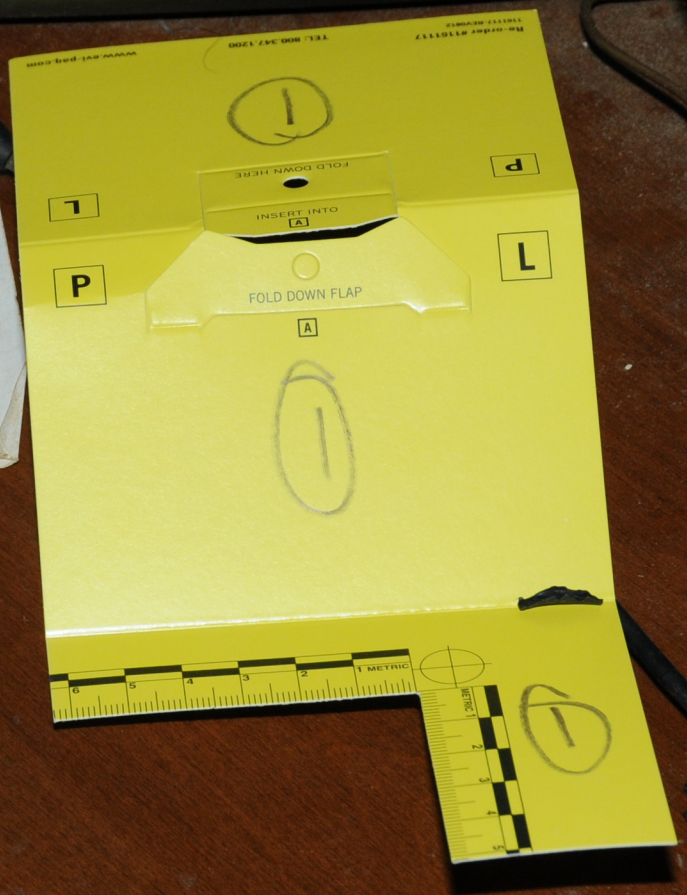









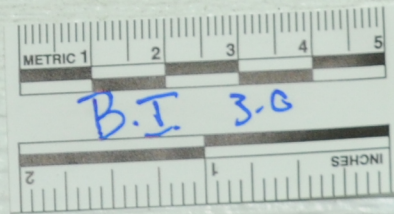

METRIC 1 2 3 4 5

B.I 3.0

INCHES 1 2





B3 30





WARNING
Security
Cameras In Use

10239

U.S. MAIL







Name: JEREMY McCRACKEN 22-3155
38 Years / W / M Homicide Dr. Kohler
Sample Date: 10/6/2022
Site: Time: PM

MEDICAL EXAMINER

Name: JEREMY McCracken 22-3155
38 Years / W / M Homicide Dr: Kohler
Sample Date: 10/6/2022
Site: Time: PM

Autopsy #: _____

Hair Sample: Pubic Head Other _____

Right fingernail clippings: Thumb Index Middle Ring Little

Left fingernail clippings: Thumb Index Middle Ring Little

Other: _____

Collected by: [Signature] Date: 10/6/22
Summit County Medical Examiner

MEDICAL EXAMINER

Name: JEREMY McCracken 22-3155
38 Years / W / M Homicide Dr: Kohler
Sample Date: 10/6/2022
Site: Time: PM

Autopsy #: _____

Hair Sample: Pubic Head Other _____

Right fingernail clippings: Thumb Index Middle Ring Little

Left fingernail clippings: Thumb Index Middle Ring Little

Other: _____

Collected by: [Signature] Date: 10/6/22
Summit County Medical Examiner

MEDICAL EXAMINER

Name: JEREMY McCracken 22-3155
38 Years / W / M Homicide Dr: Kohler
Sample Date: 10/6/2022
Site: Time: PM

Autopsy #: _____

Hair Sample: Pubic Head Other _____

Right fingernail clippings: Thumb Index Middle Ring Little

Left fingernail clippings: Thumb Index Middle Ring Little

Other: _____

Collected by: [Signature] Date: 10/6/22
Summit County Medical Examiner

MEDICAL EXAMINER

Name: JEREMY McCracken 22-3155
38 Years / W / M Homicide Dr: Kohler
Sample Date: 10/6/2022
Site: Time: PM

Autopsy #: _____

Hair Sample: Pubic Head Other _____

Right fingernail clippings: Thumb Index Middle Ring Little

Left fingernail clippings: Thumb Index Middle Ring Little

Other: _____

Collected by: [Signature] Date: 10/6/22
Summit County Medical Examiner

SUMMIT COUNTY MEDICAL EXAMINER'S OFFICE
85 N. SUMMIT STREET, AKRON, OH 44308
(330) 643-2101 FAX: (330) 643-2100

AUTOPSY
NUMBER:

22 - 3155

DNA BLOOD STANDARD CARD

DECEASED:
DATE COLLECTED:
COLLECTED BY:
MEDICAL EXAMINER:

Name: JEREMY McCracken 22-3155
38 Years / W / M Homicide Dr: Kohler
Sample Date: 10/6/2022
Site: Time: PM

Name: JEREMY McCracken 22-3155
38 Years / W / M Homicide Dr: Kohler
Sample: *Bullet* Date: 10/6/2022
Site: Time: PM

SUMMIT COUNTY MEDICAL EXAMINER'S OFFICE
85 N. SUMMIT STREET, AKRON, OH 44308
(330) 643-2101 FAX: (330) 643-2100

AUTOPSY NUMBER: **22 - 3155**

DNA BLOOD STANDARD CARD

DECEASED:
DATE COLLECTED:
COLLECTED BY:
MEDICAL EXAMINER:

Name: JEREMY McCRACKEN 22-3155
38 Years / W / M Homicide Dr: Kohler
Sample Date: 10/6/2022
Site: Time: PM

Name: JEREMY McCRACKEN 22-3155
38 Years / W / M Homicide Dr: Kohler
Sample: *Bullet* Date: 10/6/2022
Site: Time: PM

Name: JEREMY McCRACKEN 22-3155
38 Years / W / M Homicide Dr: Kohler
Sample Date: 10/6/2022
Site: Time: PM

1 Tee Shirt





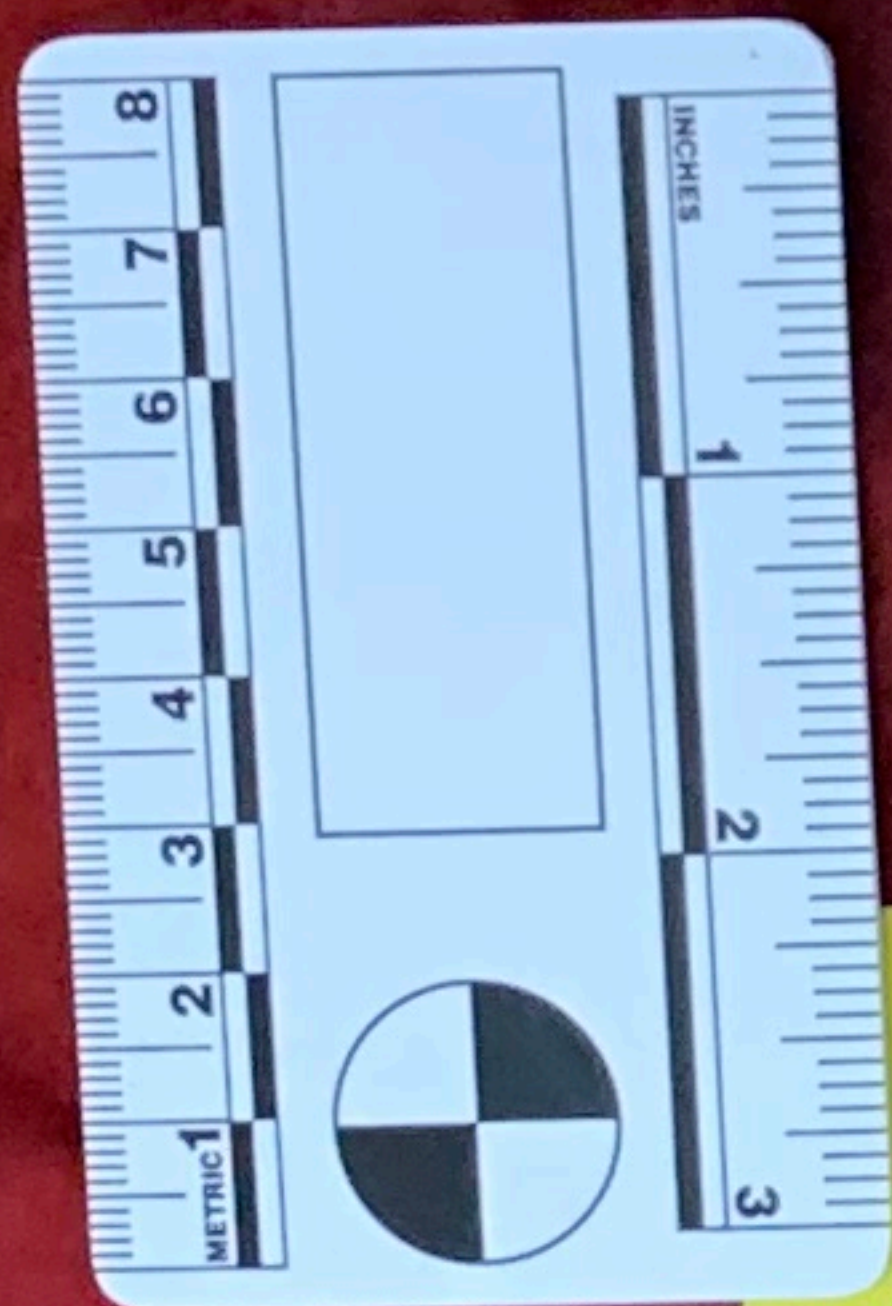

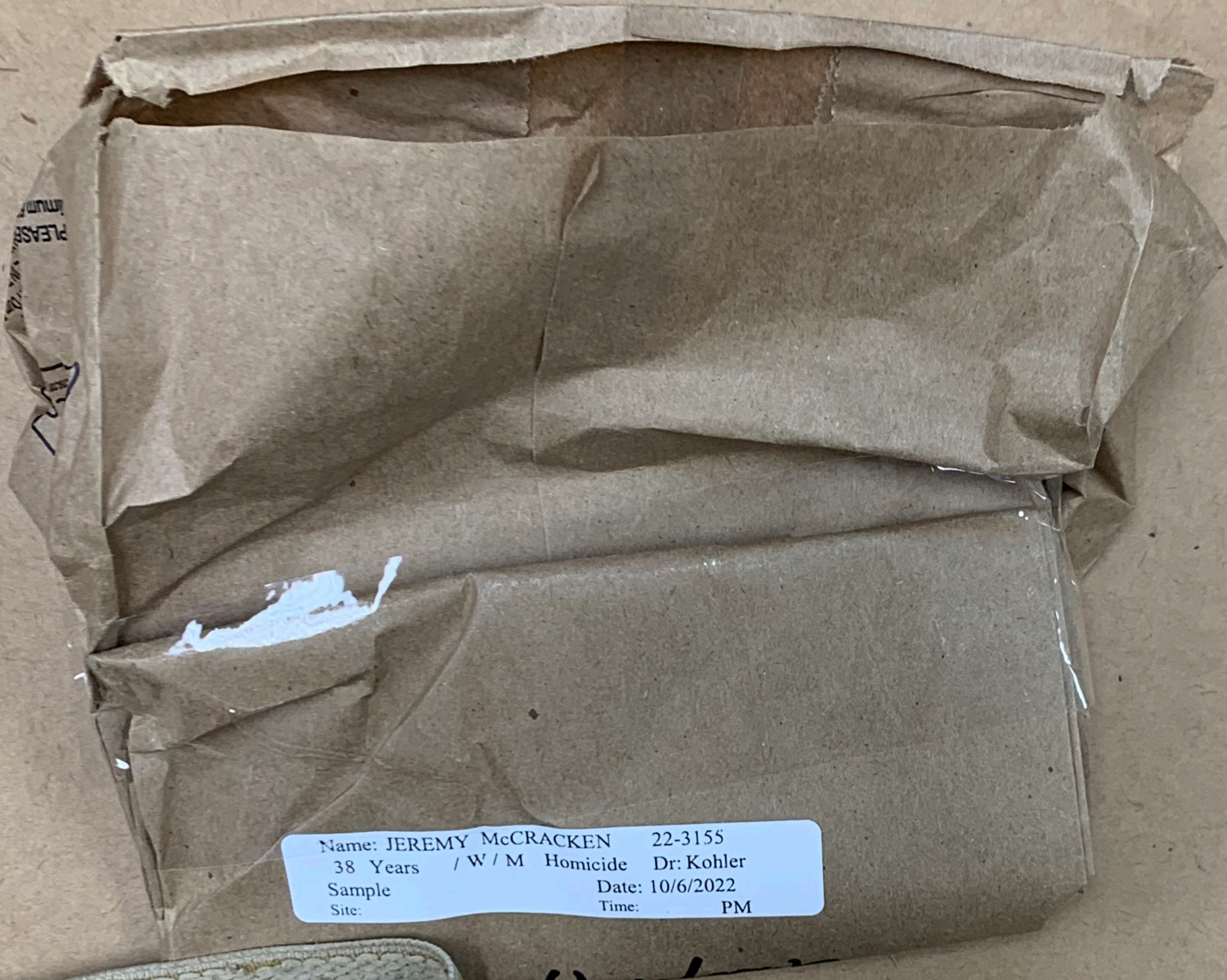

Name: JEREMY McCracken 22-3155
38 Years / W / M Homicide Dr: Kohler
Sample Date: 10/6/2022
Site: Time: PM



10/05/2022 6:37:15 WED



< 2022 > < 10 >

Su Mo Tu We Th Fr Sa

2	3	4	5	6	7	8
9	10	11	12	13	14	15
16	17	18	19	20	21	22
23	24	25	26	27	28	29
30	31					

Camera

1 2 3 4

5 6 7 8

Motion

Continuous

00 :00 - 23 :59

Search

CH	Begin Time	Size
1	06:37:50	11
2	06:37:12	9
2	06:30:04	11
1	06:29:56	11
2	06:24:30	11
2	06:23:34	11
1	06:23:26	11
2	06:07:12	11

< 6 / 7 >

File Playback

Backup

Exit

IP Camera

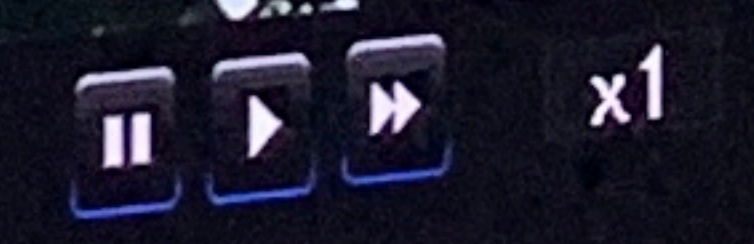

Day Hour

4H

8H

12H

06:37:16

16H

20H

24H

10/05/2022 6:24:34 WED



< 2022 > < 10 >

Su	Mo	Tu	We	Th	Fr	Sa
2	3	4	5	6	7	8
9	10	11	12	13	14	15
16	17	18	19	20	21	22
23	24	25	26	27	28	29
30	31					

Camera
♥1 ♥2 ♥3 ♥4
5 6 7 8

♥ Motion
♥ Continuous
00 : 00 - 23 : 59

Search

CH	Begin Time	Si
1	06:37:50	11
2	06:37:12	9
2	06:30:04	1:
1	06:29:56	1:
2	06:24:30	1:
2	06:23:34	1:
1	06:23:26	1
2	06:07:12	1'

< 6 / 7 >

File Playback
Backup

Exit

IP Camera



Day Hour

4H

8H

12H

06:24:35

16H

20H

24H

x1

10/05/2022 6:49:07 WED



< 2022 > < 10 >

Su	Mo	Tu	We	Th	Fr	Sa
2	3	4	5	6	7	8
9	10	11	12	13	14	15
16	17	18	19	20	21	22
23	24	25	26	27	28	29
30	31					

Camera

1 2 3 4

5 6 7 8

Motion

Continuous

00 :00 - 23 :59

Search

CH	Begin Time	Si
2	07:32:46	2
1	07:32:16	1
2	07:30:10	2
2	07:25:54	1
2	07:20:32	1
2	06:54:06	1
2	06:53:16	1
2	06:49:04	9

< 5 / 7 >

File Playback

Backup

IP Camera

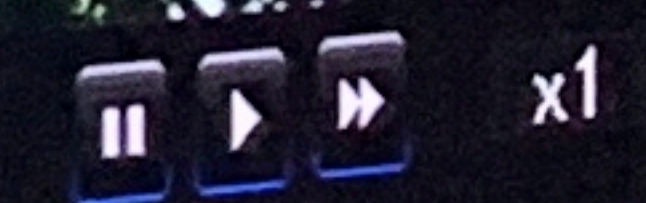

Day Hour

4H

8H

12H

06:49:07

16H

20H

24H

Exit

CAUTION
WARNING TO PREVENT FIRE OR SHOCK HAZARDS DO NOT
REMOVE UNITS NOT SPECIFICALLY DESIGNATED
OR OUTDOOR UNITS TO GAIN OR WORK ARE

AUDIO
OUTPUT

NEED SUPPORT?
1 Please visit www.Nighthawk.com
2 Click Support on the top of the homepage.
3 Type MWRC20 in the top right search bar.
With the use of your
Right Owl App, scan
now for remote viewing
on your Smart Device.
10-888-8171-1111



NEED SUPPORT?
1. Please visit www.nighthawk.com
2. Click Support on the top right search bar
3. Type MWNC20 in the top right search bar
With the use of your
new router,
Night Owl App, scan
now for remote viewing
on your Smart Device

© 2015 RUCKUS NETWORKS

