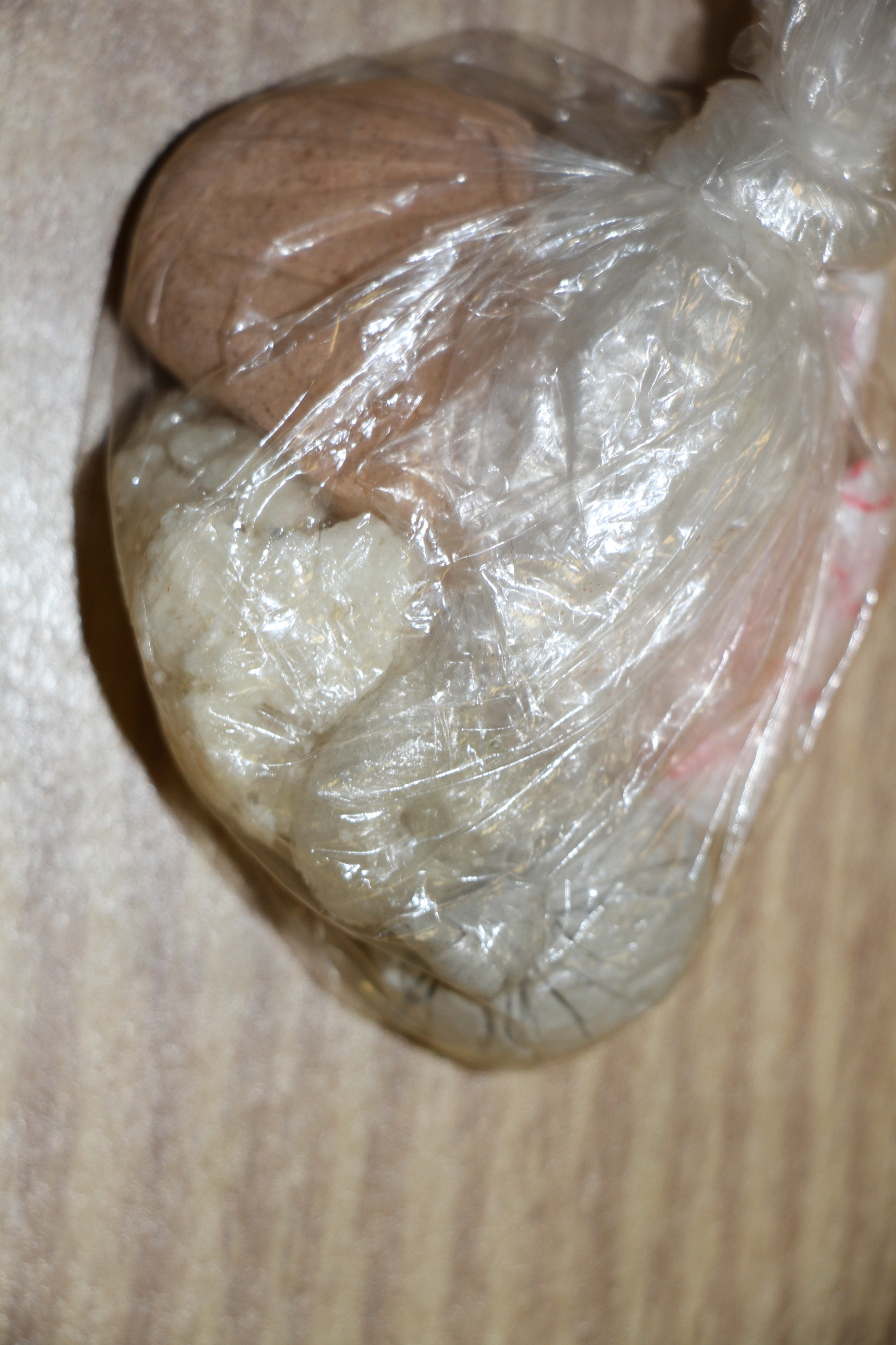

3
SIRCHIE
METRIC
3

PNC BANK
SmartAccess
DEBIT
VISA

PNC BANK

SmartAccess

[redacted]

GOOD THRU [redacted]

ARTHUR M KEITH

DEBIT

VISA

2
3
PNC BANK
SmartAccess
VISA

THE UNITED STATES OF AMERICA

ONE DOLLAR

WASHINGTON, D.C.

THIS NOTE IS LEGAL TENDER FOR ALL DEBTS, PUBLIC AND PRIVATE

FEDERAL RESERVE NOTE
MF 95857708 G
F6
UNITED STATES FEDERAL RESERVE SYSTEM
THIS NOTE IS LEGAL TENDER FOR ALL DEBTS, PUBLIC AND PRIVATE
Treasurer of the United States.
FIVE DOLLARS
LINCOLN
THE UNITED STATES OF AMERICA
SERIES 2013
Secretary of the Treasury.
H 240
MR 56924391 C
E 4
E 2
E 1
A 1
G 1

5
FIVE
LINCOLN
DOLLARS
Treasurer of the United States.
Secretary of the Treasury.
SERIES 2013
THIS NOTE IS LEGAL TENDER
FOR ALL DEBTS, PUBLIC AND PRIVATE
SERIES 2013
Treasurer of the United States.
5
FIVE
LINCOLN
DOLLARS

10
FEDERAL RESERVE NOTE
MF 38300295 B
F6
FW H 39
THE UNITED STATES
10
FEDERAL RESERVE NOTE
JB 11848226 A
B2
FW D 2
THE UNITED STATES OF AMERICA
We The People
10
FEDERAL RESERVE NOTE
NB 61872311 A
B2
FW F 10
THE UNITED STATES OF AMERICA
We The People
NB 61872311 A
THIS NOTE IS LEGAL TENDER
FOR ALL DEBTS, PUBLIC AND PRIVATE
SERIES 2017
Treasurer of the United States.
Steven T. Mnuchin
Secretary of the Treasury.
F3
10
TEN
HAMILTON
DOLLARS

20 FEDERAL RESERVE NOTE 20
THE UNITED STATES OF AMERICA
PH 33760293 A
H8
A 12
PH 33760294 A
H8
A 11
PH 08766693 A
H8
D 12
MB 02352921 D
D 22
MB 82390957 F
B2
D 165
THIS NOTE IS LEGAL TENDER FOR ALL DEBTS, PUBLIC AND PRIVATE
Treasurer of the United States.
Secretary of the Treasury.
SERIES 2013
D 4
JACKSON
TWENTY DOLLARS

2

3
3

PNC BANK
SmartAccess
DEBIT
VISA