CODE
Hill-Rom
EMERG
ASSIST
CANCEL
15C22-7
VOLDYNE
2500
HUDSON RCI

VOLDYNE
2500
Actix
SpO2

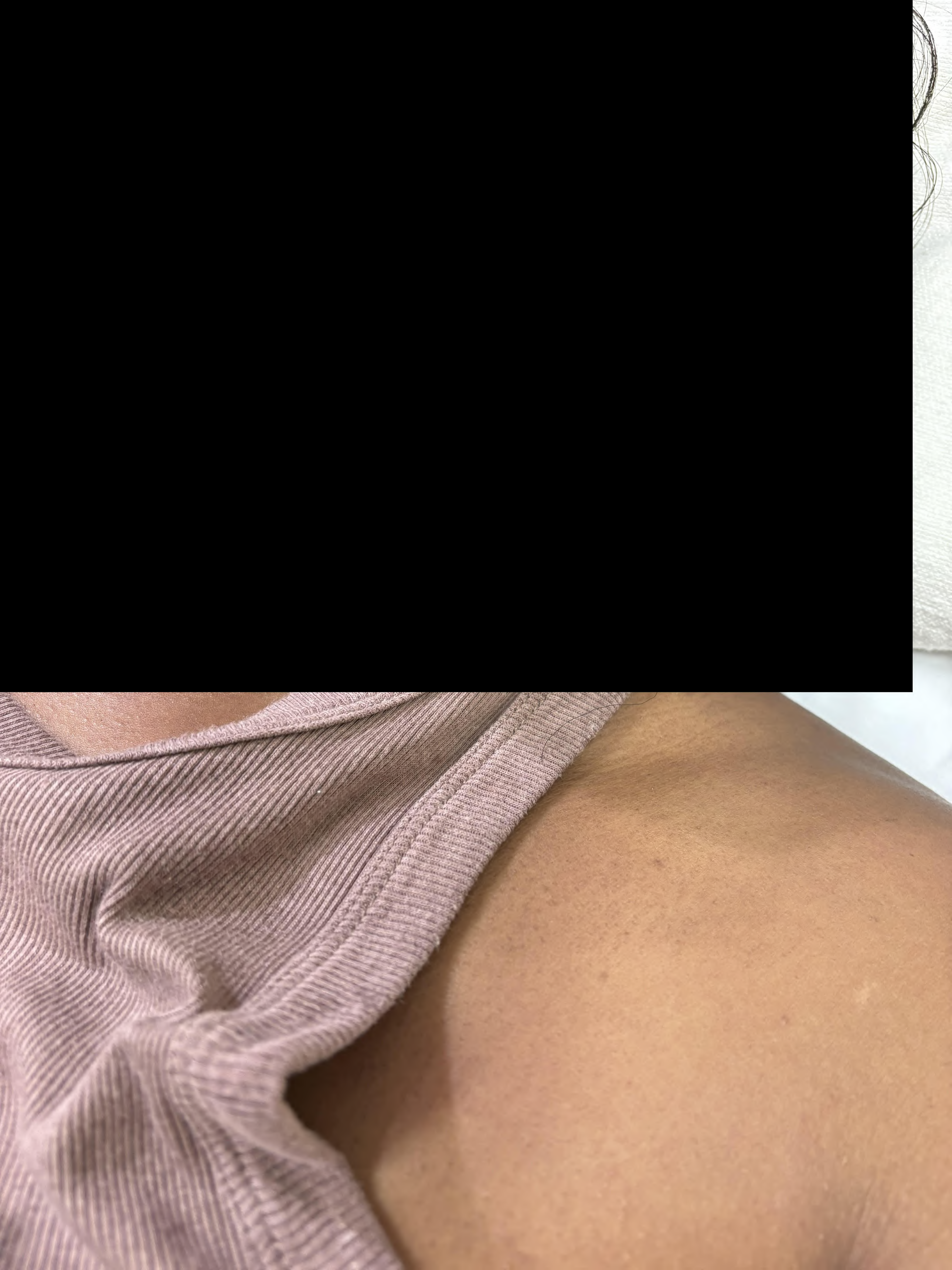

Call
911
POLICE
West Chester Township
POLICE

West Chester Police
West Chester
Call 911
POLICE
West Chester Township
Call 911
POLICE

POLICE
West Chester Township
Call
911
One Nation One Community
AMERICA
250
Protecting All
KUZ-7588

WELCOME

RA
Posterior

RA
Pacemaker

RA
Posterior
PEEL HERE
PEEL HERE ONLY

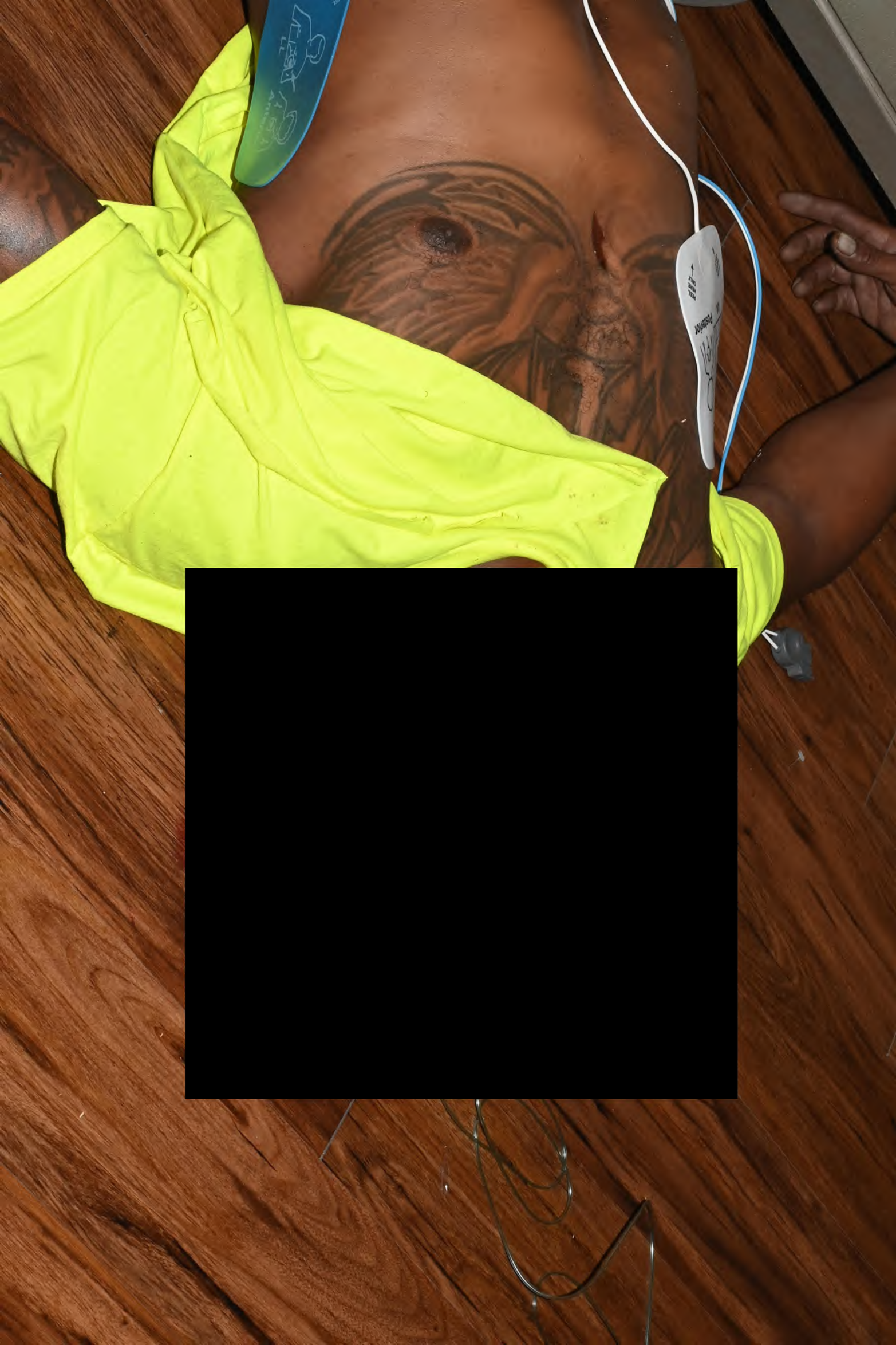

Ohio
[redacted]
[redacted]
08-11-1986
09-15-2025
051795735
bankofamerica.com
F85617
Butler County Sheriff's Office

Ohio
USA
DRIVER LICENSE
Charles L. Norman, Registrar
[redacted]
ORENZO JEF EY
49 PROVINC AL CT
NCINNATI, O 45214
D
4b EXP
06-11-2026
12 REST
A
Ohio
15 SEX
M
18 EYES
BRO
4a ISS
09-15-2025
5 DD-REF
D51795736
[redacted]
06-11-1986
3 DOB
06-11-1986
bankofamerica.com
F85617

EXIT
06/04/2026 23:28

[redacted]
[redacted]
WestChester
Police
Ohio
06/04/2026 23:29

West Chester
Police
Ohio
06/04/2026 23:29

PROFESSIONALISM
We are the
behind this line
06/04/2026 23:29

PROFESSIONALISM
WestChester
Police
Ohio
06/04/2026 23:30

Police
Ohio
MOTOROLA
06/04/2026 23:30

PROFESSIONALISM
We are the
behind this line
06/04/2026 23:30

CLO
MULTI-SURF
CLEANER + BL