



4

4

4



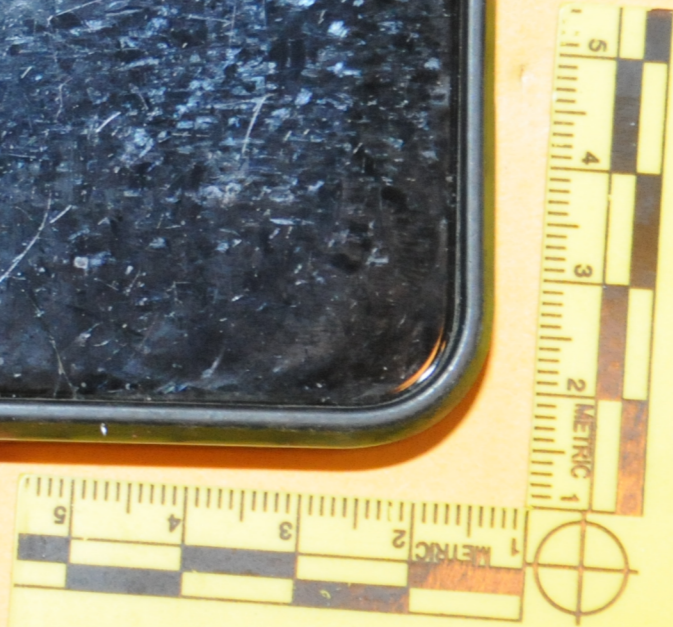

3





BODY GLOVE



3





Montgomery County Coroner's Office

CC22-3860 W/M/58

RICHARD POULIN

Blf Blp Blh Blc Ur Spl Vit

Brain Liv Gas Decomp-Fl

Pathologist

Path Tech

DNA BLOOD CARD

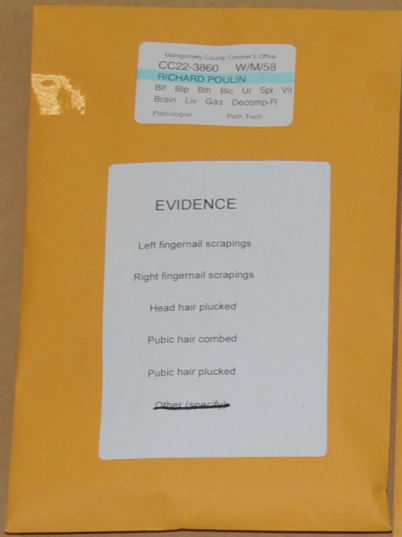
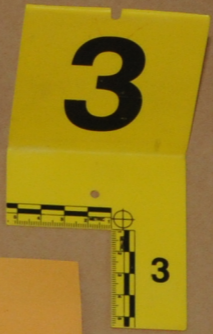
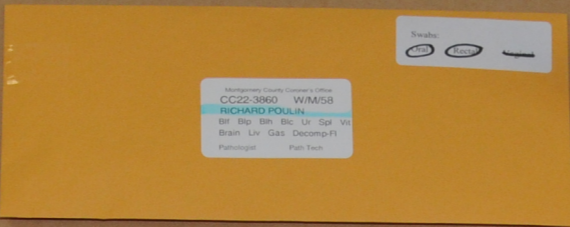

Montgomery County Coroner's Office
Fingerprints

Case Number: _____

Decedent Information
Name: _____ Race: _____ Sex: _____ DOB: _____
SSN: _____ Date of Death: _____
Location of Death: _____

Fingerprint Section
MNI Number: _____ AFIS Number: _____
Checked by: _____
FBI Notified: Yes No BCI Notified: Yes No
MVRCL Number: _____ (if active Homicide Case)

After being checked in AFIS these prints should be filed according to the following schedule:
No AFIS Number: Coroner's Office Files
AFIS Number: MVRCL Fingerprint Files
Active Homicide: MVRCL Case File

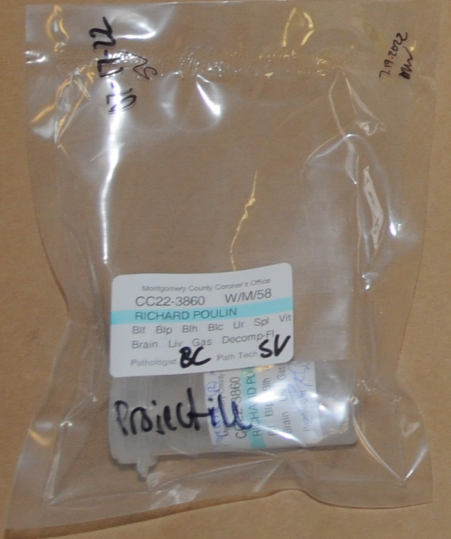
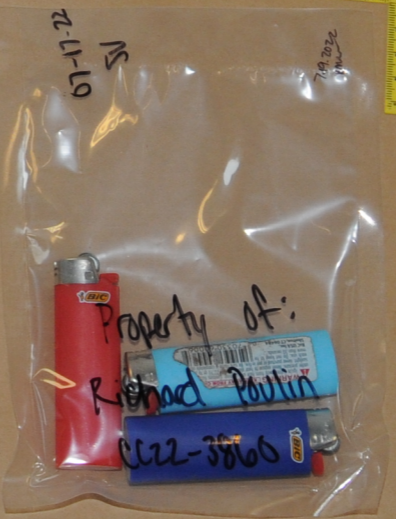

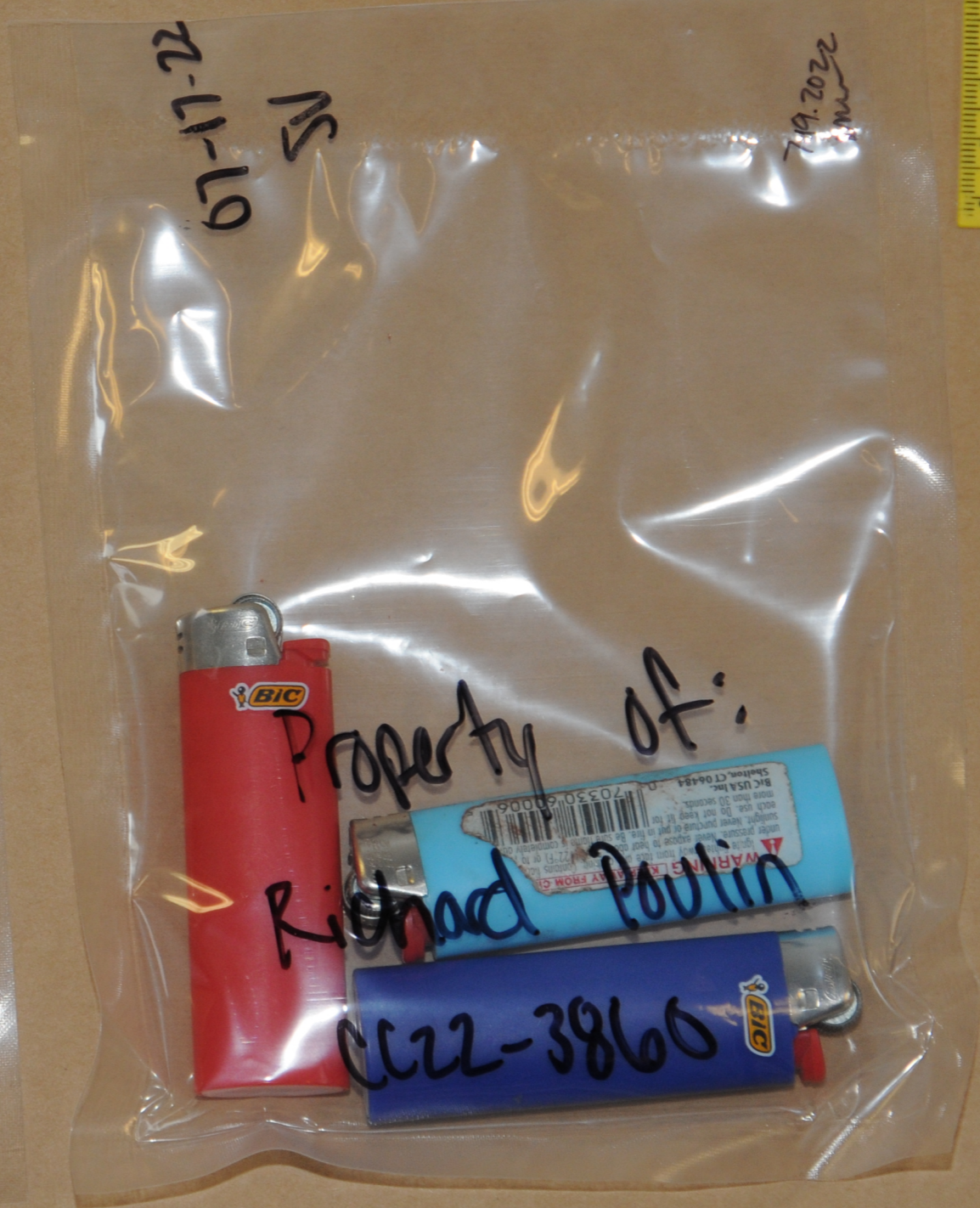
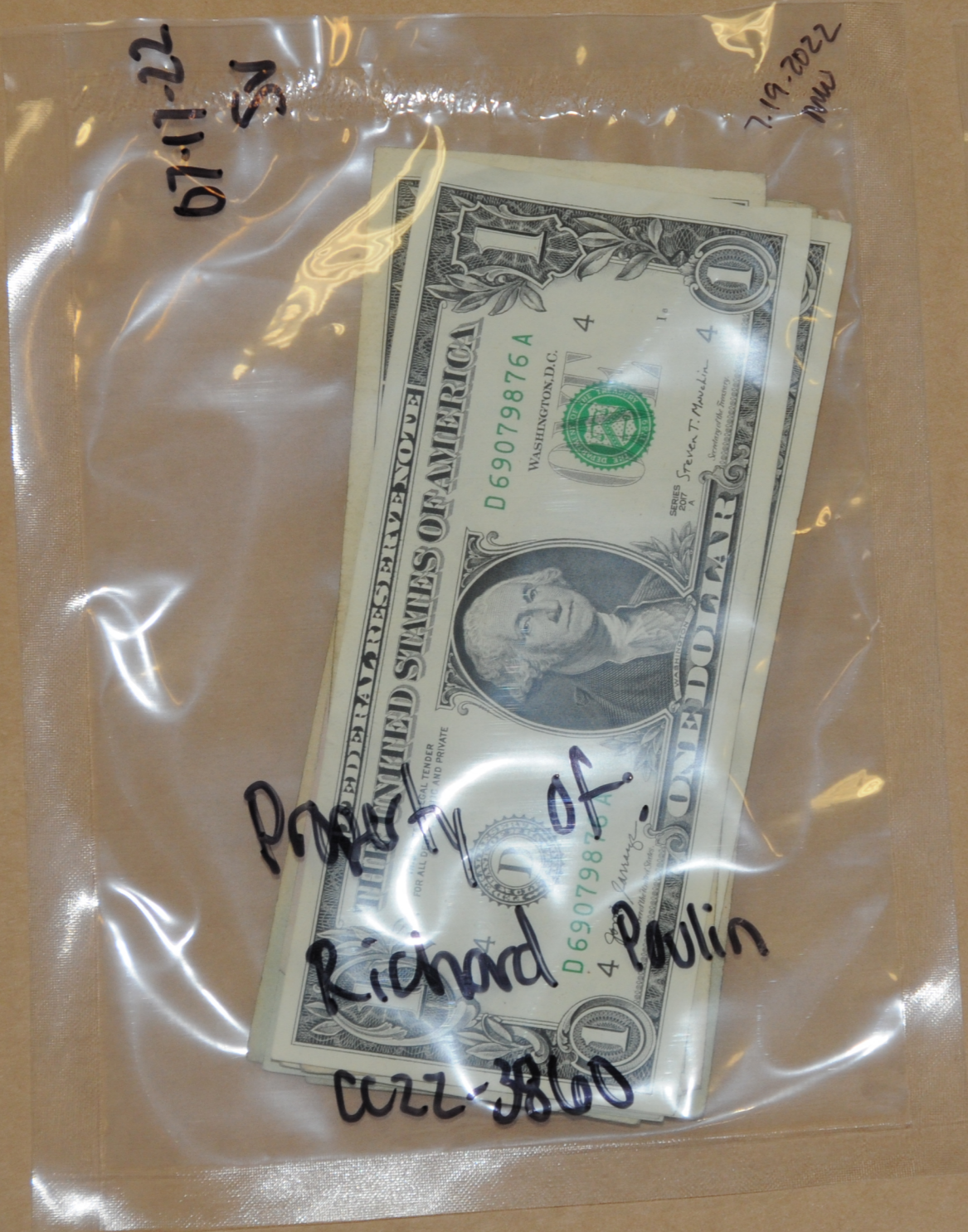

Property of:
Richard Paulin
CC22-3860

Property of:
Richard Paulin
CC22-3860

Swabs: Oral Rectal Vaginal

Montgomery County Coroner's Office
CC22-3860 W/M/58
RICHARD POULIN
Blf Blp Blh Blc Ur Spl Vit
Brain Liv Gas Decomp-FI
Pathologist Path Tech



Montgomery County Coroner's Office
CC22-3860 W/M/58
RICHARD POULIN
Blf Blp Blh Blc Ur Spl Vit
Brain Liv Gas Decomp-FI
Pathologist Path Tech

Montgomery County Coroner's Office
CC22-3860 W/M/58
RICHARD POULIN
Blf Blp Blh Blc Ur Spl Vit
Brain Liv Gas Decomp-FI
Pathologist Path Tech

Montgomery County Coroner's Office Fingerprints

Case Number: _____

Decedent Information

Name _____ Race: _____ Sex: _____ DOB: _____

SSN: _____ Date of Death: _____

Location of Death: _____

Fingerprint Section

MNI Number: _____ AFIS Number: _____

Checked by: _____

FBI Notified: Yes No BCI Notified: Yes No

MVRCL Number: _____ (If active Homicide Case)

After being checked in AFIS these prints should be filed according to the following schedule.

- No AFIS Number: Coroner's Office Files
- AFIS Number: MVRCL Fingerprint Files
- Active Homicide: MVRCL Case File

EVIDENCE

Left fingernail scrapings

Right fingernail scrapings

Head hair plucked

Pubic hair combed

Pubic hair plucked

Other (specify)

Positive

Montgomery County Coroner's Office
CC22-3860 W/M/58
RICHARD POULIN
Blf Blp Blh Blc Ur Spl Vit
Brain Liv Gas Decomp-FI
Pathologist *RC* Path Tech *SV*

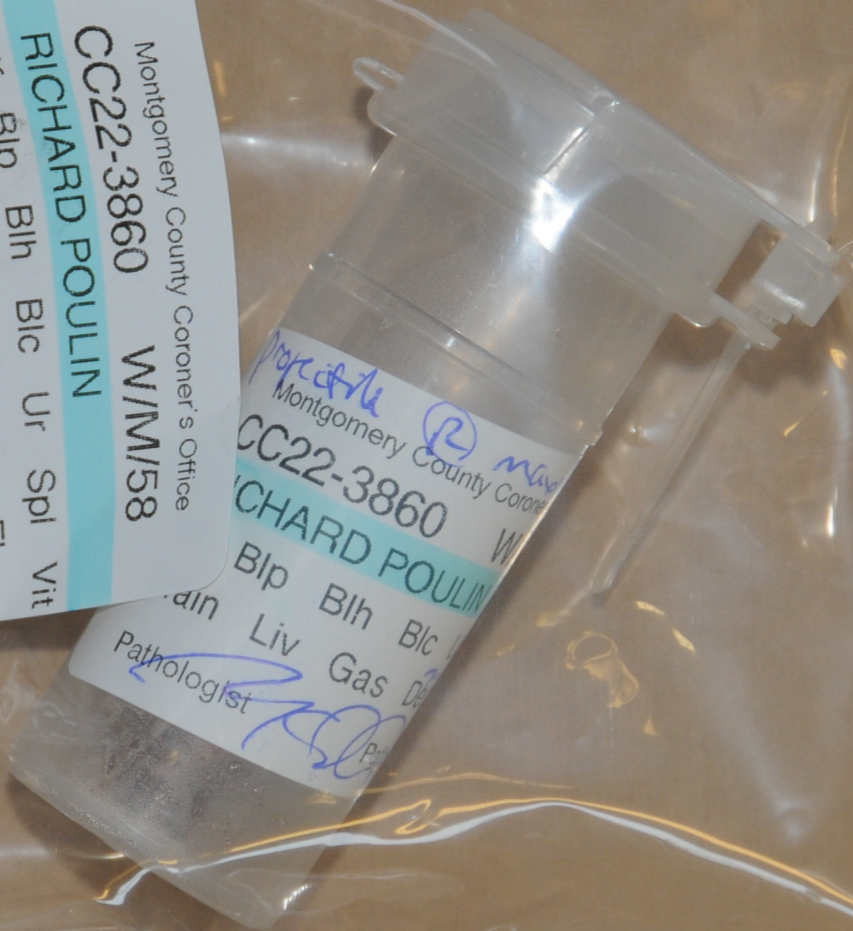

07-17-22

7.19.2022
MMW



4

s Office

W/58

3860

W/M/58

RD POULIN

0908

Spl

Vit

Blh

Blc

Ur

Sp

op-Fl

Liv

Gas

Decomp

7-17-2

SK

[Handwritten signature]

[Handwritten signature]

County Coroner's Office

Kent E. Harshbarger, M.D.

Office of the Coroner

MONTGOMERY COUNTY, OHIO

EVIDENCE SHEET

CASE NUMBER CC22-3860 NAME Richard Paulin

DESCRIPTION OF EVIDENCE ① 1-sealed envelope containing DNA Blood card,

② 1-sealed envelope containing oral and rectal swabs, ③ 1-sealed envelope containing head and pubic hair and fingernail scrapings, ④ 1-sealed envelope containing fingerprints (digits 1-10 and left and right palms), ⑤ 1-sealed bag containing clothing (2-boots, 2-socks, shorts, boots, shirt, hat), ⑥ 1-sealed bag containing property (3-disposable lighters), ⑦ 1-sealed bag containing money (\$70.00), ⑧ 1-sealed bag containing 1-vial containing paracetamol

RECOVERED BY Samantha Veers AGENCY MCCO

RECOVERED AT SCENE MORGUE OTHER

SEALED YES NO

MARKED YES NO

RECEIVED FROM Kaitlyn Nicholson Kaitlyn B. Nicholson AGENCY MCCO

RECEIVED BY Karin Woogner Karin Woogner #80 AGENCY BEI

DATE RECEIVED 7-21-22 TIME RECEIVED 10:58

RECEIVED FROM _____ AGENCY _____

RECEIVED BY _____ AGENCY _____

DATE RECEIVED _____ TIME RECEIVED _____

bag containing property (3-disposable lighters), (7) 1-sealed bag containing money (\$70.00), (8) 1-sealed bag containing 1-vial containing projectile

RECOVERED BY Samantha Voors AGENCY MCCO

RECOVERED AT SCENE MORGUE OTHER

SEALED YES NO

MARKED YES NO

07-17-22
SV

RECEIVED FROM Kevin Nicholson Kathryn S Nicholson AGENCY MCCO

RECEIVED BY Kevin Wagner 1614 #80

Vertical handwritten notes:
- Walt-3660
- Pauline
- Kevin Wagner
- Kevin Wagner



10:58

7-19-2022
MCCO

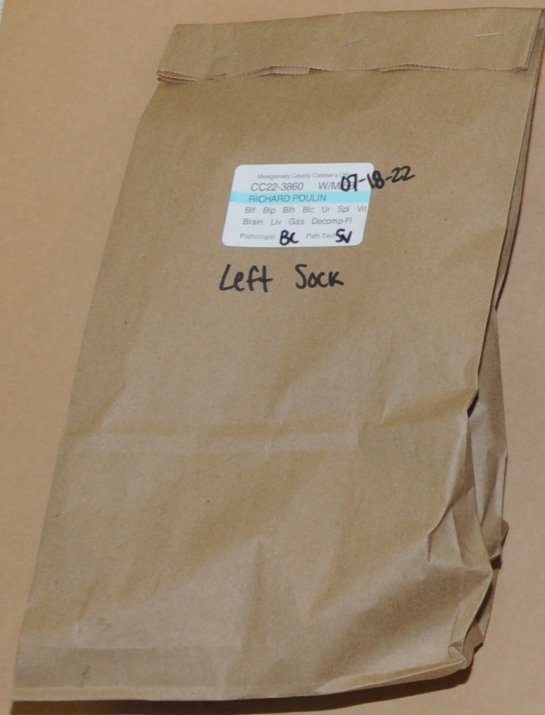
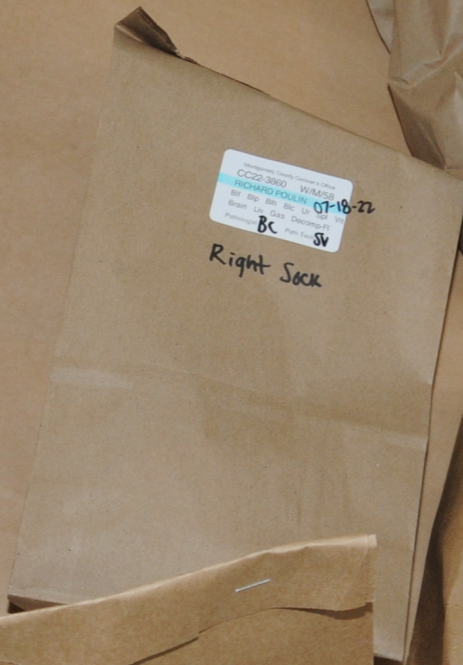
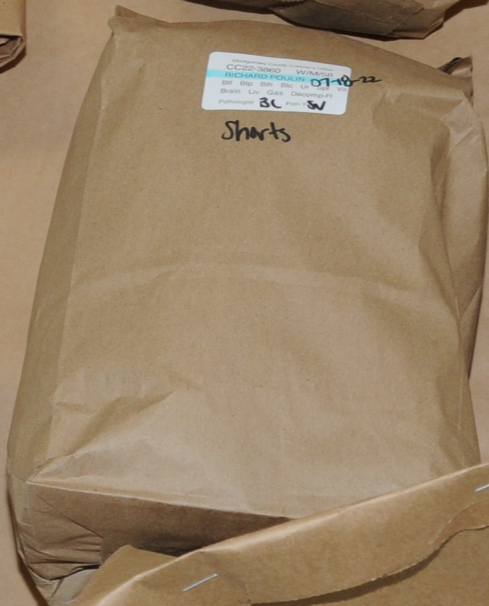

Montgomery County Coroner's Office
CC22-3860 W/M/58
RICHARD POULIN
Bif Bfp Bih Blc Ur Spl Vit
Brain Liv Gas Decomp-FI
Pathologist BC Path Tech SV

07-18-22
Left Sock

Montgomery County Coroner's Office
CC22-3860 W/M/58
RICHARD POULIN
Bif Bfp Bih Blc Ur Spl Vit
Brain Liv Gas Decomp-FI
Pathologist BC Path Tech SV

Shorts

Montgomery County Coroner's Office
CC22-3860 W/M/58
RICHARD POULIN
Bif Bfp Bih Blc Ur Spl Vit
Brain Liv Gas Decomp-FI
Pathologist BC Path Tech SV

07-18-22
Right Sock

Montgomery County Coroner's Office
CC22-3860 W/M/58
RICHARD POULIN
Bif Bfp Bih Blc Ur Spl Vit
Brain Liv Gas Decomp-FI
Pathologist BC Path Tech SV

07-18-22
Left Boot

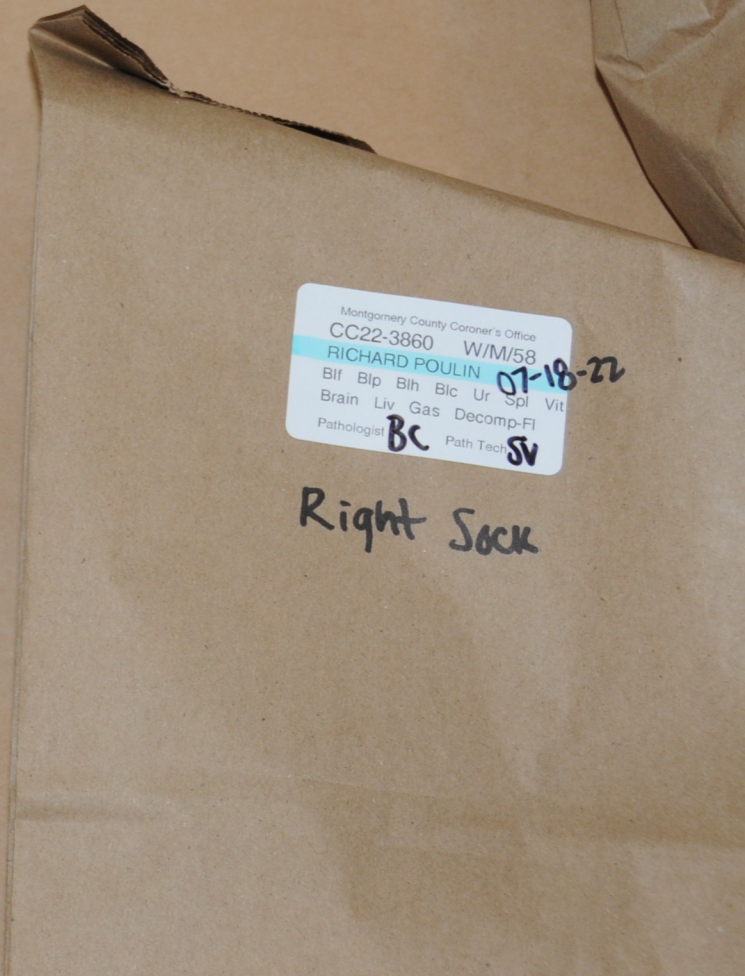
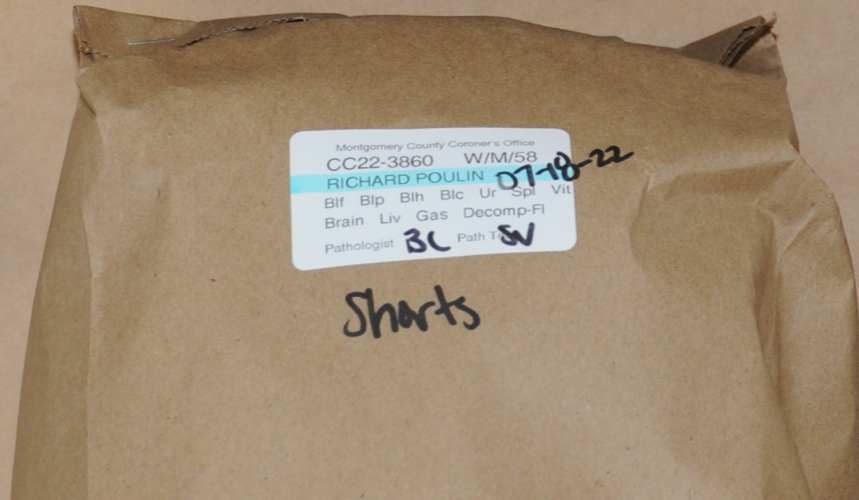

Montgomery County Coroner's Office
CC22-3860 W/M/58
RICHARD POULIN 07-18-22
Blr Bp Bih Blc Ur Sp Vit
Brain Liv Gas Decomp-FI
Pathologist BC Path Tech SV

Hat

Montgomery County Coroner's Office
CC22-3860 W/M/58
RICHARD POULIN 07-18-22
Blr Bp Bih Blc Ur Sp Vit
Brain Liv Gas Decomp-FI
Pathologist BC Path Tech SV

Briefs

Montgomery County Coroner's Office
CC22-3860 W/M/58
RICHARD POULIN 07-18-22
Blr Bp Bih Blc Ur Sp Vit
Brain Liv Gas Decomp-FI
Pathologist BC Path Tech SV

Right Sock

Montgomery County Coroner's Office
CC22-3860 W/M/58
RICHARD POULIN 01-18-22
Blf Blp Blh Blc Ur Spl Vit
Brain Liv Gas Decomp-FI
Pathologist BC Path Tech SV

Right Boot

CC22-3860 W/M/58
RICHARD POULIN 01-18-22
Blf Blp Blh Blc Ur Spl Vit
Brain Liv Gas Decomp-FI
Pathologist BC Path Tech SV

Right Sock

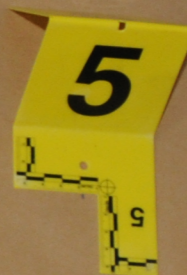





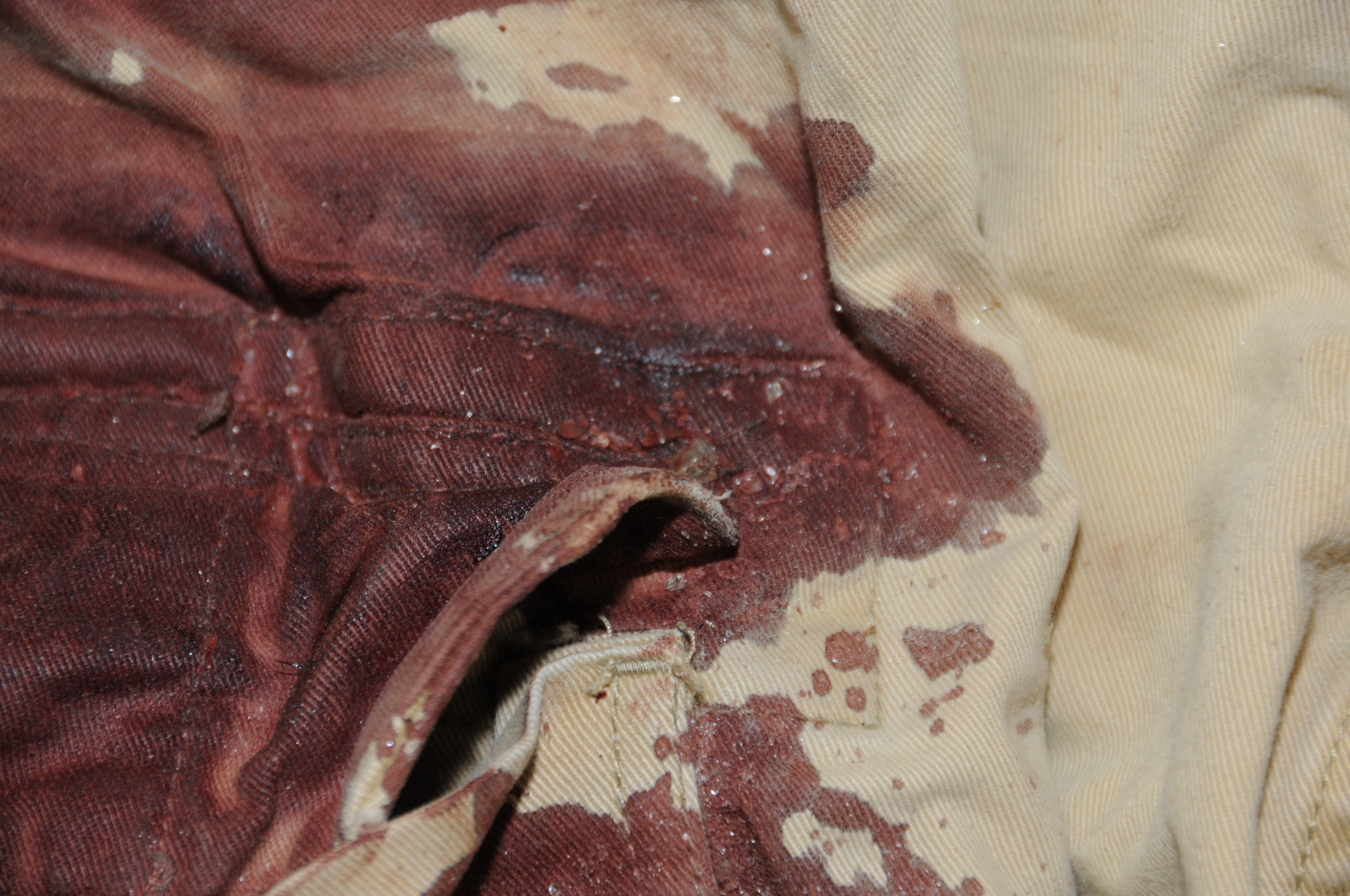











carhartt
BUILT TO SERVE AND PROTECT
HARDWORKING PEOPLE

Spring 2021
3500040334

carhartt



6



6



