



**Ohio Attorney General's Office
Bureau of Criminal Investigation
Investigative Report**



2024-3052

Officer Involved Critical Incident - David Michael Septer,
[REDACTED] (S)

Investigative Activity: Review of News Articles, Social Media, Prior Law Enforcement Contacts, and CCH

Involves: David Septer (S)

Activity Date: 10/17/2024

Activity Location: BCI, 4055 Highlander Parkway, Richfield, OH 44286

Authoring Agent: Special Agent Nicholas Valente #139

Narrative:

Ohio Bureau of Criminal Investigation (BCI) Special Agent (SA) Nick Valente reviewed various news media coverage of the officer-involved shooting involving David Septer (Septer) and Medina County Sheriff's [REDACTED]

[REDACTED] The deputy-involved shooting garnered significant media attention and for that reason not all news coverage could reasonably be saved and reviewed.

WKYC.com published an article online titled "Person fatally shot by Medina Sheriff deputies in Wadsworth" on October 6, 2024, at 1054 hours. The article was updated on October 7, 2024, at 0814 hours. The article was saved as a PDF and attached to this report. The article can be accessed here: <https://www.wkyc.com/article/news/local/medina-county/medina-county-sheriff-deputies-fatally-shoot-person/95-623887a8-69de-4cae-9cf8-a29442868af9>.

The article referenced a press release from the Medina County Sheriff's Office and included the following:

"The sheriff's office said "initial information led deputies to believe" that the person may have been 'armed and threatening suicide by cop.' Deputies also believed the person may have been about to go to Wadsworth High School. The school, which was in the midst of homecoming celebrations, was placed on lockdown as a 'precautionary measure,' deputies said.

Officers tracked the person's vehicle down and found it on Silvercreek Road in Wadsworth before attempting a traffic stop. Deputies say the individual 'exited the vehicle with a suspected firearm.'

This document is the property of the Ohio Bureau of Criminal Investigation and is confidential in nature. Neither the document nor its contents are to be disseminated outside your agency except as provided by law - a statute, an administrative rule, or any rule of procedure.

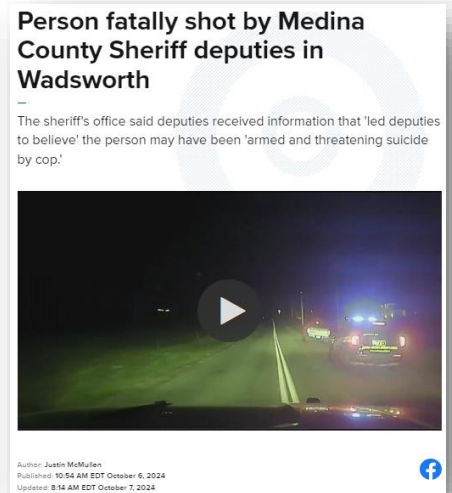



Ohio Attorney General's Office Bureau of Criminal Investigation Investigative Report



2024-3052

Officer Involved Critical Incident - David Michael Septer,
[REDACTED] (S)

Deputies shot at the person, who died at the scene. The sheriff's office said officers and EMS attempted life-saving measures."

ABC News 5 Cleveland published a similar story on October 6, 2024, at 0831 hours that was updated on October 7, 2024, at 1847 hours. This news story included a video clip purportedly taken from a deputy's dash-camera that appeared to show Septer exit his truck and point an object consistent with a rifle in the direction of the deputies. This news article was saved as a PDF and attached to this report. The news article can be found at the following link:

<https://www.news5cleveland.com/news/local-news/1-dead-after-police-shooting-in-wadsworth>.



Wadsworthcommunityradio.com also posted an article about this incident on October 10, 2024. This article included a quote reportedly taken from social media that was written by Beth Septer, sister of the subject. This article was also saved as a PDF and attached to this report. This article can be found at the following link:
<https://wadsworthcommunityradio.com/update-man-threatening-suicide-by-cop-killed-by-law-enforcement-wadsworth-homecoming-dance-on-lockdown/>.

The statement allegedly made by Beth Septer and quoted in the article read: "For what it's worth, the man killed was my brother. He was a veteran of the United States Marine Corp. and he proudly served 4 years protecting you and our country. He watched his brothers die in battle and that was something that haunted him for years. He was not a threat to any of your children at the high school; he wasn't even at the high school. His daughter was there and I'm certain he just wanted to be near her, to be close to where she was. He was suicidal, he was not homicidal. Our hearts are broken and deeply sorry for all the lives that were impacted by this. We feel for the officers and pray for them as they were left with an impossible choice. Social media is an unfortunate outlet when the facts are not found or

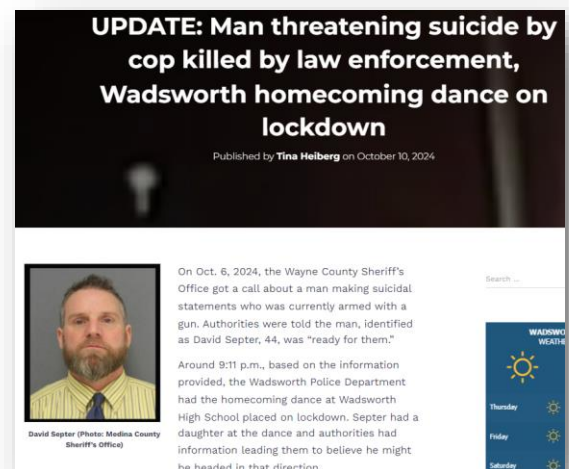

This document is the property of the Ohio Bureau of Criminal Investigation and is confidential in nature. Neither the document nor its contents are to be disseminated outside your agency except as provided by law - a statute, an administrative rule, or any rule of procedure.



**Ohio Attorney General's Office
Bureau of Criminal Investigation
Investigative Report**



2024-3052

Officer Involved Critical Incident - David Michael Septer,
[REDACTED] (S)

heard until after the events. On the other hand, social media can be a positive light to lift up and offer support and love to those in need. Be kind, love hard and remember, you will never truly understand the depths of someone's darkness."

A Facebook account that appeared to be that of Beth Septer was found and reviewed. The account holder made multiple posts in the recent past indicative of having been written by the subject's sister. These posts include mention of the subject's prior military service, the subject having suffered from PTSD, and a Go Fund Me set up to assist with a burial and celebration of life for the subject. This Facebook account can be found at the following link: <https://www.facebook.com/beth.septer>.

SA Valente failed to locate any open-source social media accounts controlled or utilized by the subject himself.

SA Valente also reviewed prior Medina County Sheriff's Office reports involving Septer and noted the following:

1. MCSO Accident Report 01 20001086
 - a. On August 5, 2020, Septer crashed while riding a motorcycle. No other vehicles or persons were involved in the crash.
2. MCSO Case 01 20001086
 - a. This report further documented the motorcycle crash noted above in bullet point #1. This document indicated Septer was cited for "Failure To Control Vehicle" and, "No Motorcycle Endorsement" for the motorcycle crash.
3. MCSO Accident Report 01 23003007
 - a. On November 6, 2023, Septer was cited for failing to maintain clear distance ahead after causing an automobile crash in which his vehicle struck multiple other vehicles.
4. MCSO Case 01 23003007
 - a. This report is related to bullet point 3 above. This report contained the following additional information:

Supplemental Narrative By Charles Johnson, 12/19/23 09:41

On December 12, 2023 I received a toxicity report from Akron General Hospital for David Septer.

[REDACTED]

This document is the property of the Ohio Bureau of Criminal Investigation and is confidential in nature. Neither the document nor its contents are to be disseminated outside your agency except as provided by law - a statute, an administrative rule, or any rule of procedure.



**Ohio Attorney General's Office
Bureau of Criminal Investigation
Investigative Report**



2024-3052

Officer Involved Critical Incident - David Michael Septer,
[REDACTED] (S)

Supplemental Narrative By Charles Johnson, 02/04/24 09:09

On January 31, 2024 I received a BCI lab report for the baggies of unknown substance found in David Septers' lunch box after the motor vehicle accident.

The BCI lab report indicated the black substance inside the clear plastic baggy was found to contain .13 grams of Para-fluorofentanyl, fluorophenyl, phenethyl, piperidinyl, propanamide and Fentanyl.

I have attached the BCI report to this case. This case will be forwarded to the Prosecutor for review.

5. MCSO Case 01 23003007 Follow Up

- a. This supplemental report did not include a narrative. It did however include the following call log excerpt noting the subject's employer located possible drugs in the company owned vehicle the subject drove at the time of the multi-vehicle crash he caused noted above.

11/10/23 11:44:49 | Johnson, Charles | log - I SPOKE WITH TY PRICE ABOUT HIS EMPLOYEE DAVID SEPTER WHO WAS INVOLVED IN A RECENT C4 IN A COMPANY TRUCK. TY INFORMED ME HE FOUND SUSPICIOUS ITEMS IN THE TRUCK HE BELIEVED TO BE 24A.

6. MCSO Case 01 23003007 Follow 2

- a. This supplemental report did not include a narrative. It did however include the following call log excerpt:

11/16/23 17:11:57 | Johnson, Charles | log - ATTEMPTED TO GET A TOXICOLOGY REPORT FOR DAVID. MGH [REDACTED] SUGGESTED I CONTACT AKRON GENERAL.

7. MCSO Case 01 23003007 Follow 3

- a. This supplemental report did not include a narrative. It did however include the following call log excerpt:

11/21/23 11:54:36 | Johnson, Charles | log - I spoke with Elizabeth in the trauma unit of Akron General Hospital in reference to a toxicology report for David Septer. I was transferred to patient services and spoke with Laurie Hannus in the legal department. She informed me to email her a HIPPA release form to have the results provided.

This document is the property of the Ohio Bureau of Criminal Investigation and is confidential in nature. Neither the document nor its contents are to be disseminated outside your agency except as provided by law - a statute, an administrative rule, or any rule of procedure.



**Ohio Attorney General's Office
Bureau of Criminal Investigation
Investigative Report**



2024-3052

Officer Involved Critical Incident - David Michael Septer,
[REDACTED] (S)

8. MCSO Jail Summary

a. [REDACTED]

The Medina County Sheriff's Office reports noted above were also attached to this report.

SA Valente also reviewed a journal entry for Medina County Common Pleas Court Case 2024CR0124. This case/journal entry is the disposition of the criminal case filed against the subject as a result of the fentanyl related compound found in the company owned truck the subject operated at the time of the multi-vehicle crash he caused on November 6, 2023, that is detailed above. The journal entry noted the subject entered a guilty plea to the charge of Possession of Fentanyl Related Compound, a felony of the fifth degree. The court determined the subject was eligible for Intervention in Lieu of Conviction. The journal entry was attached to this report.

SA Valente also reviewed the subjects Computerized Criminal History (CCH) and noted the following:

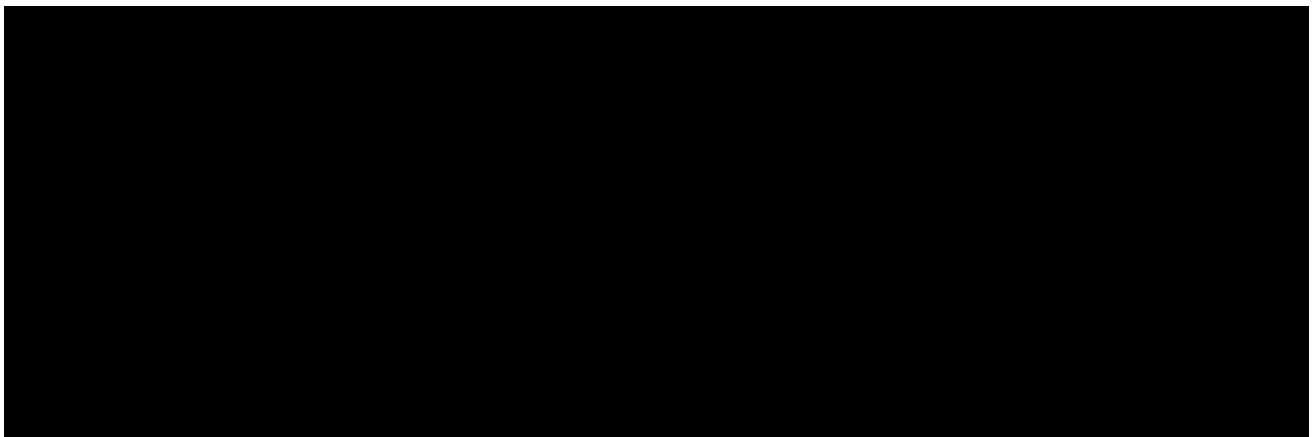

References:

None

Attachments:

This document is the property of the Ohio Bureau of Criminal Investigation and is confidential in nature. Neither the document nor its contents are to be disseminated outside your agency except as provided by law - a statute, an administrative rule, or any rule of procedure.



Ohio Attorney General's Office Bureau of Criminal Investigation Investigative Report



2024-3052

Officer Involved Critical Incident - David Michael Septer,
Deputy Joseph Piroli, Deputy Caylum Yorks (S)

1. ABC News 5 Cleveland Article
2. WKYC.com Article
3. Wadsworth Community Radio
4. MCSO Accident Report 01 20001086
5. MCSO Case 01 20001086
6. MCSO Accident Report 01 23003007
7. MCSO Case 01 23003007
8. MCSO Case 01 23003007 Follow Up
9. MCSO Case 01 23003007 Follow 2
10. MCSO Case 01 23003007 Follow 3
11. MCSO Case Jail Summary
12. Medina County Common Pleas Court Case 2024CR0124 - Journal Entry

This document is the property of the Ohio Bureau of Criminal Investigation and is confidential in nature. Neither the document nor its contents are to be disseminated outside your agency except as provided by law - a statute, an administrative rule, or any rule of procedure.

Menu ☰



NEWS 5
CLEVELAND

📺 Watch Now

Quick links... ▼

ADVERTISEMENT

NEWS > LOCAL NEWS



1 dead after police shooting in Wadsworth; high school homecoming dance placed on lockdown

Police release bodycam showing man raising gun at deputies

CLOSE

ADVERTISEMENT



Saturday night, a police shooting in Wadsworth left one person dead, according to the Medina County Sheriff's Office.

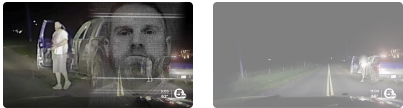

By: Maya Morita , Joe Donatelli

Posted 8:31 AM, Oct 06, 2024 and last updated 6:47 PM, Oct 07, 2024

A police shooting in Wadsworth left one person dead on Saturday night, according to the Medina County Sheriff's Office.

Around 9 p.m., deputies from the Medina County Sheriff's Office assisted the Wadsworth Police Department and Wayne County Sheriff's Office with a person who was believed to be suicidal, police said.

Initial information led police to believe that David Septer, 44, was armed and threatening suicide by cop, authorities said. It was also believed that he was en route to Wadsworth High School, leading it to be placed on lockdown during the school's homecoming.

CLOSE



With insurance from Progressive Casualty Ins. Co. & affiliates.
Home and renters insurance provided and serviced by affiliated and third-party insurers.

Around 10 p.m., his vehicle was located on Silvercreek Road, which is near the high school, and a traffic stop was initiated, authorities said.

WADSWORTH POLICE DEPARTMENT

WADSWORTH POLICE DEPARTMENT
129 MAPLE STREET
WADSWORTH, OH 44281
Phone: (330)334-1511
Fax: (330)335-2770

Incident Report Incident #: 22410035 Report Date: Saturday, October 5, 2024

Incident Information

Call type: **MENTAL ILLNESS**

Location: 625 BROAD ST WADSWORTH Zone: D1SE

Occurred Between: 10/05/2024 21:08:00 And 10/05/2024 21:13:00

Supervisor: 32 M. PATTERSON

Reporting: 32 M. PATTERSON

Jurisdiction:

Dispatch Times

Received: 21:08 Dispatched: 21:13 Sealed: 23:19 Total: 2:10

Entry Type: Name: DOB:

Narrative

On 10-5-24, WPD units assisted MCSO units on a report of a person in mental distress.

6:02 82° 5abc

Septer exited the vehicle with what police suspected was a firearm, authorities said. Deputies then fired their weapons.

CLOSE

ADVERTISEMENT

Bodycam released on Sunday night confirmed this initial account.

In this still image taken from a deputy's body cam, the man can be seen holding a long gun. Moments later, he raises it up, and he is shot by police. Authorities said the two officers involved have been on the force for three years.



Wadsworth PD

A still image from police bodycam, seconds before police shot the man

The bodycam shared with News 5 by the sheriff stops as the shots are fired.

Septer was pronounced dead on the scene after life-saving measures were attempted by law enforcement and EMS, authorities said.

The investigation has been turned over to the Ohio Bureau of Criminal Investigation.

A News 5 journalist who was in Wadsworth on Sunday spoke with nearby residents who had little to say about the shooting.

On social media on Saturday night, friends and relatives of the students at the dance expressed fear and shock.

ADVERTISEMENT

CLOSE

Wadsworth City School District's superintendent Andrew Hill said counselors were available at the high school on Sunday from 3 to 5 p.m. and will be available during the school day on Monday for students and staff.

"While our students and adults at the dance did an outstanding job following the directions that were given to ensure safety, situations like last night can cause anxiety and other feelings in students and adults alike," Hill said in a letter sent to families on Sunday.

Copyright 2024 Scripps Media, Inc. All rights reserved. This material may not be published, broadcast, rewritten, or redistributed.

We Follow Through

Want us to continue to follow through on a story? Let us know.

First Name

Last Name

Email

What story do you want us to follow through on? What questions do you have?

Please include the headline and/or URL of the story you want us to follow through on.

Enter story headline and/or URL here

CLOSE

Provide any other information that may help us to follow through on the story

Captcha

☐ I'm not a robot

reCAPTCHA
Privacy - Terms

SUBMIT

Sign up for **What Happened Now?** - a daily email newsletter spotlighting the top news in the Cleveland area each day.

E-mail

Submit

CURATION BY



Flight Attendant Sees Husband On Plane - But Then Notices Strange Detail

Paid Content: [Tips-and-tricks.co](#)

Top Podiatrist: If You Have Toenail Fungus Try This Tonight (It's Genius!)

Paid Content: [WellnessGuide101.com](#)

CLOSE



Investigators testing man's DNA found on Amy Mihaljevic's clothing

News 5 Cleveland WEWS



Dying Utah woman who raised \$1 million for her children passes away

News 5 Cleveland WEWS



MD: Building Muscle After 60 Comes Down To This 1 Thing

Paid Content: Alpha Health Secrets

CLOSE

ADVERTISEMENT



Costco Shoppers Say This Wrinkle Cream Is "Absolutely Worth It"

Paid Content: [brunchesnocrunches.com](https://www.brunchesnocrunches.com)



CLOSE

Click here for stories we've followed through on and to submit your ideas.

ADVERTISEMENT



Scripps Local Media

© 2024 Scripps Media, Inc

*Give Light and the People Will Find
Their Own Way*

[Northeast Ohio Traffic](#) [News](#) [Consumer](#) [Sports](#) [Entertainment](#)
[Life](#) [Video](#) [Marketplace](#) [Don't Waste Your Money](#) [Support](#)

[Sitemap](#) [Privacy Policy](#) [Privacy Center](#)
[Journalism Ethics Guidelines](#) [Terms of Use](#) [EEO](#) [Careers](#)
[FCC Public Files](#) [FCC Application](#) [Public File Contact](#)
[Accessibility Statement](#) [Scripps Media Trust Center](#)
[Closed Captioning Contact](#)

CLOSE



MEDINA COUNTY

Person fatally shot by Medina County Sheriff deputies in Wadsworth

The sheriff's office said deputies received information that 'led deputies to believe' the person may have been 'armed and threatening suicide by cop.'

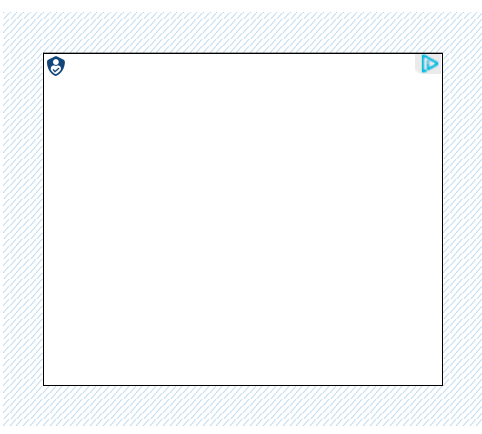

Author: Justin McMullen
Published: 10:54 AM EDT October 6, 2024
Updated: 8:14 AM EDT October 7, 2024



CLEVELAND — [Medina County](#) Sheriff's deputies fatally shot a person officers believed was armed and "threatening suicide by cop" in Wadsworth Saturday night, the sheriff's office said.

According to a release, deputies from the Medina County Sheriff's Office were called to back up Wadsworth police and Wayne County Sheriff's deputies responding to a call of a potentially suicidal individual at around 9:11 p.m.



Ad removed. [Details](#)

The sheriff's office said "initial information led deputies to believe" that the person may have been "armed and threatening suicide by cop." Deputies also believed the person may have been about to go to Wadsworth High School. The school, which was in the midst of homecoming celebrations, was placed on lockdown as a "precautionary measure," deputies said.

Officers tracked the person's vehicle down and found it on Silvercreek Road in Wadsworth before attempting a traffic stop. Deputies say the individual "exited the vehicle with a suspected firearm."

Deputies shot at the person, who died at the scene. The sheriff's office said officers and EMS attempted life-saving measures.

The sheriff's office did not say whether a firearm was recovered from the scene.

The Ohio Bureau of Criminal Investigation, which is handling the investigation into the shooting, confirmed Sunday that no officers were injured.

In a message shared with parents Sunday, Wadsworth City School District Superintendent Andy Hill said the district is "not able to provide any additional details relating to the situation," though Hill did clarify the person who was killed was an adult and not a Wadsworth City Schools student.

"While our students and adults at the dance did an outstanding job following the directions that were given to ensure safety, situations like last night can cause anxiety and other feelings in students and adults alike," Hill wrote. The superintendent added that school counselors will be available at Wadsworth High School from 3-5 p.m. Sunday for students. Counselors will also be available as usual during the school day on Monday.

Taboola Feed

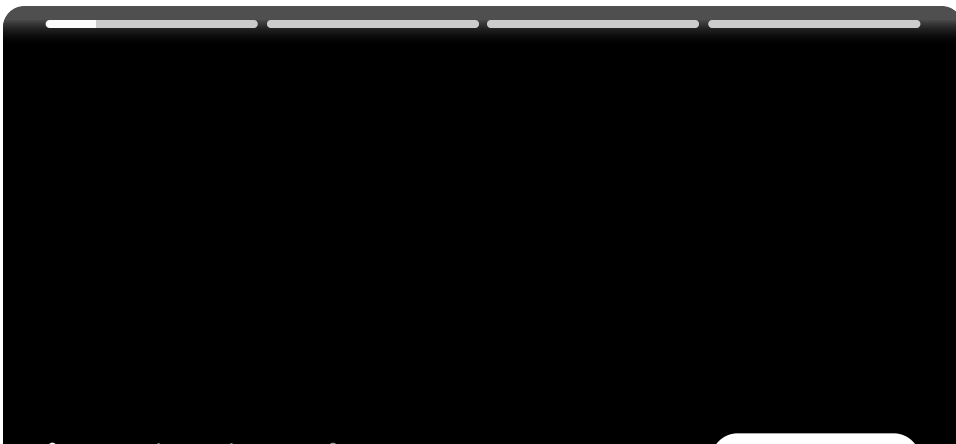

HOME

**HOW TO LISTEN
NOW**

**MORNING
SHOW**



NEWS

SUPPORT WCR

SPORTS

**TASTE OF
WADSWORTH** ▾

**SPECIALTY
SHOWS** ▾

MORE ▾

**UPDATE: Man threatening
suicide by cop killed by law
enforcement, Wadsworth**

homecoming dance on lockdown

Published by **Tina Heiberg** on October 10, 2024



David Septer (Photo: Medina County Sheriff's Office)

On Oct. 6, 2024, the Wayne County Sheriff's Office got a call about a man making suicidal statements who was currently armed with a gun. Authorities were told the man, identified as David Septer, 44, was "ready for them."

Around 9:11 p.m., based on the information provided, the Wadsworth Police Department had the homecoming dance at Wadsworth High School placed on lockdown. Septer had a daughter at the dance and authorities had information

leading them to believe he might be headed in that direction.

A further investigation found there was never a threat directed at Wadsworth High School or any participants at the event. The lockdown was a precautionary measure and parents praised the school district and police for their efforts in keeping all of the kids safe.

At 10:08 p.m., Septer's vehicle was located on Silvercreek Road near Madison Trail in Wadsworth Township. Medina County Sheriff's deputies

pulled him over at which point dash cam video showed Septer exit his vehicle and point a loaded rifle at the deputies.



David Septer pulled over by OSP dash cam still photo (Photo: Medina County Sheriff's Office)

Two deputies, both three-year veterans, fired their service weapons. Septer was pronounced dead at the scene despite life saving attempts.

On social media, Septer's sister, Beth, shared a tender message to the community: "For what it's worth, the man killed was my brother. He was a veteran of the United States Marine Corp. and he proudly served 4 years protecting you and our country. He watched his brothers die in battle and that was something that haunted him for years. He was not a threat to any of your children at the high school; he wasn't even at the high school . His daughter was there and I'm certain he just wanted to be near her, to be close to where she was. He was suicidal, he was not homicidal. Our hearts are broken and deeply sorry for all the lives that were impacted by this. We feel for the officers and pray for them as they were left with an impossible choice. Social media is an unfortunate outlet when the facts are not found or heard until after the events. On the other hand, social media can be a positive light to lift up and offer

support and love to those in need. Be kind, love hard and remember, you will never truly understand the depths of someone's darkness."

The Wadsworth School District had counselors on hand at the high school on Oct. 7 for any student needing to talk to someone to help them process the situation.

The Ohio Bureau of Criminal Investigation is continuing their investigation into the incident.

On Oct. 13, Beth Septer posted this to social media and we thought it was heartbreakingly beautiful. Our thoughts are with your family during this grief-filled time. We would like to thank your brother for his service.

"This last week has felt like a nightmare that my family and I cannot wake up from. With the loss of our beloved David Michael Septer, my only brother, we have been grieving so terribly hard . And we will continue to grieve. BUT We know that through the incredible grace and power offered by our God, we will heal, we will rise. I would like to extend my sincerest gratitude to all of our friends, family, extended family, work family and complete strangers; for all of the love and support we have received. There are no words to express our THANKS to all of you❤️. We can feel the warmth of your love and the grief that you share with us, even though many we have never met, and many who have never met my brother. Yet you grieve with us and for him. We feel that 💙 This is the best example of community and family I can think of . Social media at its FINEST and what it is intended to do, CONNECT PEOPLE. Connect people for joy , for grief , for kindness, for memories , for laughter, for tears and FOR the feeling of the closeness of so many. **May I remind you all to be kind, ❤️pause before you speak or comment on social. Be mindful of your words and if indeed those words come with negativity, judgement or just harshness Think about the power you hold in those words and the potential they carry to alter the mentality of someone. Love hard, be kind and always remember you will never truly never understand the depths of someone's pain and**

darkness .. do not add to it , choose to HELP them rise from their darkness, rise with them through love and positivity!!”

PREVIOUS COVERAGE

Categories:

NEWS



Tina Heiberg

Tina happily lives in her princess palace with her husband, 3 young sons and dog.

Search ...





TRAFFIC CRASH REPORT

*DENOTES MANDATORY FIELD FOR SUPPLEMENT REPORT

LOCAL REPORT NUMBER*

<input type="checkbox"/> PHOTOS TAKEN <input type="checkbox"/> SECONDARY CRASH		<input type="checkbox"/> OH-2 <input type="checkbox"/> OH-1P <input type="checkbox"/> PRIVATE PROPERTY	<input type="checkbox"/> OH-3 <input type="checkbox"/> OTHER		LOCAL INFORMATION		SO-20070205			
REPORTING AGENCY NAME* Medina County Sheriff's Office					NCIC* 05200		HIT/SKIP 1 - SOLVED 2 - UNSOLVED	NUMBER OF UNITS 1	UNIT IN ERROR 1 98 - ANIMAL 99 - UNKNOWN	
COUNTY* 52	LOCALITY* 3 1 - CITY 2 - VILLAGE 3 - TOWNSHIP	LOCATION: CITY, VILLAGE, TOWNSHIP* Westfield				CRASH DATE/TIME* 08/05/2020 14:48		CRASH SEVERITY 3 1 - FATAL 2 - SERIOUS INJURY SUSPECTED 3 - MINOR INJURY SUSPECTED 4 - INJURY POSSIBLE 5 - PROPERTY DAMAGE ONLY		
ROUTE TYPE CR	ROUTE NUMBER 116	PREFIX 1 - NORTH 2 - SOUTH 3 - EAST 4 - WEST	LOCATION ROAD NAME Mud Lake Rd			ROAD TYPE RD	LATITUDE 41.003256			
ROUTE TYPE CR	ROUTE NUMBER 15	PREFIX 1 - NORTH 2 - SOUTH 3 - EAST 4 - WEST	REFERENCE ROAD NAME (ROAD, MILEPOST, HOUSE #) Westfield Rd			ROAD TYPE RD	LONGITUDE -81.941024			
REFERENCE POINT 1 1 - INTERSECTION 2 - MILE POST 3 - HOUSE #		DIRECTION FROM REFERENCE 4 1 - NORTH 2 - SOUTH 3 - EAST 4 - WEST	ROUTE TYPE IR - INTERSTATE ROUTE (TP) US - FEDERAL US ROUTE SR - STATE ROUTE CR - NUMBERED COUNTY ROUTE TR - NUMBERED TOWNSHIP ROUTE		ROAD TYPE AL - ALLEY AV - AVENUE BL - BOULEVARD CR - CIRCLE CT - COURT DR - DRIVE HE - HEIGHTS HW - HIGHWAY LA - LANE MP - MILEPOST OV - OVAL PK - PARKWAY PI - PIKE PL - PLACE RD - ROAD SQ - SQUARE ST - STREET TE - TERRACE TL - TRAIL WA - WAY		INTERSECTION RELATED <input type="checkbox"/> WITHIN INTERSECTION OR ON APPROACH <input type="checkbox"/> WITHIN INTERCHANGE AREA NUMBER OF APPROACHES			
DISTANCE FROM REFERENCE 722.13		DISTANCE UNIT OF MEASURE 2 1 - MILES 2 - FEET 3 - YARDS					ROADWAY <input type="checkbox"/> ROADWAY DIVIDED			
LOCATION OF FIRST HARMFUL EVENT 1 1 - ON ROADWAY 2 - ON SHOULDER 3 - IN MEDIAN 4 - ON ROADSIDE 5 - ON GORE 6 - OUTSIDE TRAFFIC WAY 7 - ON RAMP 8 - OFF RAMP 9 - CROSSOVER 10 - DRIVEWAY/ALLEY ACCESS 11 - RAILWAY GRADE CROSSING 12 - SHARED USE PATHS OR TRAILS 13 - BIKE LANE 14 - TOLL BOOTH 99 - OTHER/UNKNOWN			MANNER OF CRASH COLLISION/IMPACT 1 1 - NOT COLLISION BETWEEN TWO MOTOR VEHICLES IN TRANSPORT 2 - REAR-END 3 - HEAD-ON 4 - REAR-TO-REAR 5 - BACKING 6 - ANGLE 7 - SIDESWIPE, SAME DIRECTION 8 - SIDESWIPE, OPPOSITE DIRECTION 9 - OTHER/UNKNOWN			DIRECTION OF TRAVEL 1 - NORTH 2 - SOUTH 3 - EAST 4 - WEST		MEDIAN TYPE 1 - DIVIDED FLUSH MEDIAN (< 4 FEET) 2 - DIVIDED FLUSH MEDIAN (>= 4 FEET) 3 - DIVIDED, DEPRESSED MEDIAN 4 - DIVIDED, RAISE MEDIAN (ANY TYPE) 9 - OTHER/UNKNOWN		
<input type="checkbox"/> WORK ZONE RELATED <input type="checkbox"/> WORKERS PRESENT <input type="checkbox"/> LAW ENFORCEMENT PRESENT <input type="checkbox"/> ACTIVE SCHOOL ZONE		WORK ZONE TYPE 1 - LANE CLOSURE 2 - LANE SHFT/CROSSOVER 3 - WORK ON SHOULDER OR MEDIAN 4 - INTERMITTENT OR MOVING WORK 5 - OTHER		LOCATION OF CRASH IN WORK ZONE 1 - BEFORE THE 1ST WORK ZONE WARNING SIGN 2 - ADVANCE WARNING AREA 3 - TRANSITION AREA 4 - ACTIVITY AREA 5 - TERMINATION AREA		CONTOUR 3 1 - STRAIGHT LEVEL 2 - STRAIGHT GRADE 3 - CURVE LEVEL 4 - CURVE GRADE 9 - OTHER/ UNKNOWN		CONDITIONS 1 1 - DRY 2 - WET 3 - SNOW 4 - ICE 5 - SAND, MUD, DIRT, OIL, GRAVEL 6 - WATER (STANDING, MOVING) 7 - SLUSH 9 - OTHER/UNKNOWN		SURFACE 2 1 - CONCRETE 2 - BLACKTOP, BITUMINOUS, ASPHALT 3 - BRICK/BLOCK 4 - SLAG, GRAVEL, STONE 5 - DIRT 9 - OTHER/ UNKNOWN
LIGHT CONDITION 1 1 - DAYLIGHT 2 - DAWN/DUSK 3 - DARK - LIGHTED ROADWAY 4 - DARK - ROADWAY NOT LIGHTED 5 - DARK - UNKNOWN ROADWAY LIGHTING 9 - OTHER/UNKNOWN			WEATHER 1 1 - CLEAR 2 - CLOUDY 3 - FOG, SMOG, SMOKE 4 - RAIN 5 - SLEET, HAIL 6 - SNOW 7 - SEVERE CROSSWINDS 8 - BLOWING SAND, SOIL, DIRT, SNOW 9 - FREEZING RAIN OR FREEZING DRIZZLE 99 - OTHER/UNKNOWN							
NARRATIVE Unit 1 was traveling Eastbound on Mud Lake Rd when he ran off the road on the turn and was thrown from the motorcycle.					DIAGRAM Easy Street Draw™ - Evaluation Edition Trancite (877) 908-4777					
CRASH REPORTED DATE/TIME 08/05/2020 14:48		DISPATCH DATE/TIME 08/05/2020 14:51		ARRIVAL DATE/TIME 08/05/2020 14:56		SCENE CLEARED DATE/TIME 08/05/2020 16:11		REPORT TAKEN BY <input checked="" type="checkbox"/> POLICE AGENCY <input type="checkbox"/> MOTORIST		
TOTAL TIME ROADWAY CLOSED 0	OTHER INVESTIGATION TIME 0	TOTAL MINUTES 80	OFFICER'S NAME* 171, COOKE, DANIEL JR		CHECKED BY OFFICER'S NAME* Clinage, Douglas				<input type="checkbox"/> SUPPLEMENT (CORRECTION OR ADDITION TO AN EXISTING REPORT SENT TO ODPS)	
			OFFICER'S BADGE NUMBER* 171		CHECKED BY OFFICER'S BADGE NUMBER* 110					

SO-20070205

UNIT # 1	OWNER NAME: LAST, FIRST, MIDDLE (<input type="checkbox"/> SAME AS DRIVER) GEORGE, JACK R	OWNER PHONE: INCLUDE AREA CODE <input type="checkbox"/> SAME AS DRIVER
OWNER ADDRESS: STREET, CITY, STATE, ZIP (<input type="checkbox"/> SAME AS DRIVER) 4863 DOYLESTOWN RD, CRESTON, OH 44217		
COMMERCIAL CARRIER: NAME, ADDRESS, CITY, STATE, ZIP		COMMERCIAL CARRIER PHONE: INCLUDE AREA CODE
LP STATE OH	LICENSE PLATE # 03YOC	VEHICLE IDENTIFICATION # 1HD1FRW1X5Y661954
VEHICLE YEAR 2005		VEHICLE MAKE Harley Davids
<input type="checkbox"/> INSURANCE VERIFIED	INSURANCE COMPANY	INSURANCE POLICY #
COLOR Black		VEHICLE MODEL
TYPE OF USE <input type="checkbox"/> COMMERCIAL <input type="checkbox"/> GOVERNMENT <input type="checkbox"/> IN EMERGENCY RESPONSE		US DOT #
HAZARDOUS MATERIAL <input type="checkbox"/> MATERIAL RELEASED <input type="checkbox"/> PLACARD		CLASS # PLACARD ID #
INTERLOCK DEVICE EQUIPPED <input type="checkbox"/> HIT/SKIP UNIT <input type="checkbox"/>		# OCCUPANTS <input type="checkbox"/>
VEHICLE WEIGHT GVWR/GCWR <input type="checkbox"/> 1 - <= 10K LBS. <input type="checkbox"/> 2 - 10,001 - 26K LBS. <input type="checkbox"/> 3 - >= 26K LBS.		TOWED BY: COMPANY NAME
UNIT TYPE <input type="checkbox"/> 1 - PASSENGER CAR <input type="checkbox"/> 2 - PASSENGER VAN (MINIVAN) <input type="checkbox"/> 3 - SPORT UTILITY VEHICLE <input type="checkbox"/> 4 - PICK UP <input type="checkbox"/> 5 - CARGO VAN <input type="checkbox"/> 6 - MOTORCYCLE <input type="checkbox"/> 7 - WHEELED <input type="checkbox"/> 8 - MOTORCYCLE <input type="checkbox"/> 9 - 3-WHEELED <input type="checkbox"/> 10 - AUTOCYCLE <input type="checkbox"/> 11 - MOPED OR MOTORIZED BICYCLE <input type="checkbox"/> 12 - ALL TERRAIN VEHICLE (ATV/UTV) <input type="checkbox"/> 13 - GOLF CART <input type="checkbox"/> 14 - SNOWMOBILE <input type="checkbox"/> 15 - SINGLE UNIT TRUCK <input type="checkbox"/> 16 - SEMI-TRACTOR <input type="checkbox"/> 17 - FARM EQUIPMENT <input type="checkbox"/> 18 - MOTORHOME <input type="checkbox"/> 19 - LIMO (LIVERY VEHICLE) <input type="checkbox"/> 20 - BUS (16+ PASSENGERS) <input type="checkbox"/> 21 - OTHER VEHICLE <input type="checkbox"/> 22 - HEAVY EQUIPMENT <input type="checkbox"/> 23 - ANIMAL WITH RIDER OR ANIMAL-DRAWN VEHICLE <input type="checkbox"/> 24 - PEDESTRIAN/ SKATER <input type="checkbox"/> 25 - WHEELCHAIR (ANY TYPE) <input type="checkbox"/> 26 - OTHER NON-MOTORIST <input type="checkbox"/> 27 - BICYCLE <input type="checkbox"/> 28 - TRAIN <input type="checkbox"/> 29 - UNKNOWN OR HIT/SKIP		# OF TRAILING UNITS <input type="checkbox"/> No
WAS VEHICLE OPERATING IN AUTONOMOUS MODE WHEN CRASH OCCURRED? <input type="checkbox"/> 1 - YES <input type="checkbox"/> 2 - NO <input type="checkbox"/> 9 - OTHER/UNKNOWN		AUTONOMOUS MODE LEVEL <input type="checkbox"/> 0 - NO AUTOMATION <input type="checkbox"/> 1 - DRIVER ASSISTANCE <input type="checkbox"/> 2 - PARTIAL AUTOMATION <input type="checkbox"/> 3 - CONDITIONAL AUTOMATION <input type="checkbox"/> 4 - HIGH AUTOMATION <input type="checkbox"/> 5 - FULL AUTOMATION <input type="checkbox"/> 9 - UNKNOWN
SPECIAL FUNCTION <input type="checkbox"/> 1 - NONE <input type="checkbox"/> 2 - TAXI <input type="checkbox"/> 3 - ELECTRONIC RIDE SHARING <input type="checkbox"/> 4 - SCHOOL TRANSPORT <input type="checkbox"/> 5 - BUS - TRANSIT /COMMUTER <input type="checkbox"/> 6 - BUS - CHARTER/TOUR <input type="checkbox"/> 7 - BUS - INTERCITY <input type="checkbox"/> 8 - BUS - SHUTTLE <input type="checkbox"/> 9 - BUS - OTHER <input type="checkbox"/> 10 - AMBULANCE <input type="checkbox"/> 11 - FIRE <input type="checkbox"/> 12 - MILITARY <input type="checkbox"/> 13 - POLICE <input type="checkbox"/> 14 - PUBLIC UTILITY <input type="checkbox"/> 15 - CONSTRUCTION EQUIPMENT <input type="checkbox"/> 16 - FARM <input type="checkbox"/> 17 - MOWING <input type="checkbox"/> 18 - SNOW REMOVAL <input type="checkbox"/> 19 - TOWING <input type="checkbox"/> 20 - SAFETY SERVICE PATROL <input type="checkbox"/> 21 - MAIL CARRIER <input type="checkbox"/> 99 - OTHER/UNKNOWN		
CARGO BODY TYPE <input type="checkbox"/> 1 - NO CARGO BODY TYPE / NOT APPLICABLE <input type="checkbox"/> 2 - BUS <input type="checkbox"/> 3 - VEHICLE TOWING ANOTHER MOTOR VEHICLE <input type="checkbox"/> 4 - LOGGING <input type="checkbox"/> 5 - INTERMODAL CONTAINER CHASSIS <input type="checkbox"/> 6 - CARGO VAN/ ENCLOSED BOX <input type="checkbox"/> 7 - GRAIN/CHIPS/GRAVEL <input type="checkbox"/> 8 - POLE <input type="checkbox"/> 9 - CARGO TANK <input type="checkbox"/> 10 - FLAT BED <input type="checkbox"/> 11 - DUMP <input type="checkbox"/> 12 - CONCRETE MIXER <input type="checkbox"/> 13 - AUTO TRANSPORTER <input type="checkbox"/> 14 - GARBAGE/REFUSE <input type="checkbox"/> 99 - OTHER/UNKNOWN		
VEHICLE DEFECTS <input type="checkbox"/> 1 - TURN SIGNALS <input type="checkbox"/> 2 - HEAD LAMPS <input type="checkbox"/> 3 - TAIL LAMPS <input type="checkbox"/> 4 - BRAKES <input type="checkbox"/> 5 - STEERING <input type="checkbox"/> 6 - TIRE BLOWOUT <input type="checkbox"/> 7 - WORN OR SLICK TIRES <input type="checkbox"/> 8 - TRAILER EQUIPMENT DEFECTIVE <input type="checkbox"/> 9 - MOTOR TROUBLE <input type="checkbox"/> 10 - DISABLED FROM PRIOR ACCIDENT <input type="checkbox"/> 99 - OTHER/UNKNOWN		
NON-MOTORIST LOCATION AT IMPACT <input type="checkbox"/> 1 - INTERSECTION - MARKED CROSSWALK <input type="checkbox"/> 2 - INTERSECTION - UNMARKED CROSSWALK <input type="checkbox"/> 3 - INTERSECTION - OTHER <input type="checkbox"/> 4 - MIDBLOCK - MARKED CROSSWALK <input type="checkbox"/> 5 - TRAVEL LANE - OTHER LOCATION <input type="checkbox"/> 6 - BICYCLE LANE <input type="checkbox"/> 7 - SHOULDER/ ROADSIDE <input type="checkbox"/> 8 - SIDEWALK <input type="checkbox"/> 9 - MEDIAN/CROSSING ISLAND <input type="checkbox"/> 10 - DRIVEWAY ACCESS <input type="checkbox"/> 11 - SHARED USE PATHS OR TRAILS <input type="checkbox"/> 12 - FIRST RESPONDER AT INCIDENT SCENE <input type="checkbox"/> 99 - OTHER/UNKNOWN		
ACTION <input type="checkbox"/> 1 - NON-CONTACT <input type="checkbox"/> 2 - NON-COLLISION <input type="checkbox"/> 3 - STRIKING <input type="checkbox"/> 4 - STRUCK <input type="checkbox"/> 5 - BOTH STRIKING & STRUCK <input type="checkbox"/> 6 - PRE-CRASH ACTIONS <input type="checkbox"/> 7 - MAKING RIGHT TURN <input type="checkbox"/> 8 - MAKING LEFT TURN <input type="checkbox"/> 9 - MAKING U-TURN <input type="checkbox"/> 10 - STRAIGHT AHEAD <input type="checkbox"/> 11 - BACKING <input type="checkbox"/> 12 - CHANGING LANES <input type="checkbox"/> 13 - OVERTAKING/ PASSING <input type="checkbox"/> 14 - ENTERING TRAFFIC <input type="checkbox"/> 15 - LEAVING TRAFFIC <input type="checkbox"/> 16 - PARKED <input type="checkbox"/> 17 - SLOWING OR STOPPED IN TRAFFIC <input type="checkbox"/> 18 - DRIVERLESS <input type="checkbox"/> 19 - NEGOTIATING A CURVE <input type="checkbox"/> 20 - ENTERING OR CROSSING SPECIFIED LOCATION <input type="checkbox"/> 21 - WALKING, RUNNING, JOGGING, PLAYING <input type="checkbox"/> 22 - WORKING <input type="checkbox"/> 23 - PUSHING VEHICLE <input type="checkbox"/> 24 - APPROACHING OR LEAVING VEHICLE <input type="checkbox"/> 25 - STANDING <input type="checkbox"/> 26 - OTHER NON-MOTORIST <input type="checkbox"/> 27 - STANDING OUTSIDE DISABLED VEHICLE <input type="checkbox"/> 99 - OTHER/UNKNOWN		
CONTRIBUTING CIRCUMSTANCES <input type="checkbox"/> 1 - NONE <input type="checkbox"/> 2 - FAILURE TO YIELD <input type="checkbox"/> 3 - RAN RED LIGHT <input type="checkbox"/> 4 - RAN STOP SIGN <input type="checkbox"/> 5 - UNSAFE SPEED <input type="checkbox"/> 6 - IMPROPER TURN <input type="checkbox"/> 7 - LEFT OF CENTER <input type="checkbox"/> 8 - FOLLOWING TOO CLOSE/ACDA <input type="checkbox"/> 9 - IMPROPER LANE CHANGE <input type="checkbox"/> 10 - IMPROPER PASSING <input type="checkbox"/> 11 - DROVE OFF ROAD <input type="checkbox"/> 12 - IMPROPER BACKING <input type="checkbox"/> 13 - IMPROPER START FROM A PARKED POSITION <input type="checkbox"/> 14 - STOPPED OR PARKED ILLEGALLY <input type="checkbox"/> 15 - SWERVING TO AVOID <input type="checkbox"/> 16 - WRONG WAY <input type="checkbox"/> 17 - VISION OBSTRUCTION <input type="checkbox"/> 18 - OPERATING DEFECTIVE EQUIPMENT <input type="checkbox"/> 19 - LOAD SHIFTING/ FALLING/SPILLING <input type="checkbox"/> 20 - IMPROPER CROSSING <input type="checkbox"/> 21 - LYING IN ROADWAY <input type="checkbox"/> 22 - NOT DISCERNIBLE <input type="checkbox"/> 23 - OPENING DOOR INTO ROADWAY <input type="checkbox"/> 99 - OTHER IMPROPER ACTION		
SEQUENCE OF EVENTS		
EVENTS		
1	<input type="checkbox"/> 1 - OVERTURN/ ROLLOVER <input type="checkbox"/> 2 - FIRE/EXPLOSION <input type="checkbox"/> 3 - IMMERSION <input type="checkbox"/> 4 - JACKKNIFE <input type="checkbox"/> 5 - CARGO/EQUIPMENT LOSS OR SHIFT	<input type="checkbox"/> 6 - EQUIPMENT FAILURE <input type="checkbox"/> 7 - SEPARATION OF UNITS <input type="checkbox"/> 8 - RAN OFF ROAD RIGHT <input type="checkbox"/> 9 - RAN OFF ROAD LEFT <input type="checkbox"/> 10 - CROSS MEDIAN <input type="checkbox"/> 11 - CROSS CENTERLINE <input type="checkbox"/> 12 - RAILWAY VEHICLE OPPOSITE DIRECTION OF TRAVEL <input type="checkbox"/> 13 - DOWNHILL RUNAWAY <input type="checkbox"/> 14 - OTHER NON-COLLISION <input type="checkbox"/> 15 - PEDESTRIAN <input type="checkbox"/> 16 - PEDALCYCLE <input type="checkbox"/> 17 - ANIMAL - FARM <input type="checkbox"/> 18 - ANIMAL - DEER <input type="checkbox"/> 19 - ANIMAL - OTHER <input type="checkbox"/> 20 - MOTOR VEHICLE IN TRANSPORT <input type="checkbox"/> 21 - PARKED MOTOR VEHICLE <input type="checkbox"/> 22 - WORK ZONE MAINTENANCE EQUIPMENT <input type="checkbox"/> 23 - STRUCK BY FALLING, SHIFTING CARGO OR ANYTHING SET IN MOTION BY A MOTOR VEHICLE <input type="checkbox"/> 24 - OTHER MOVABLE OBJECT
COLLISION WITH FIXED OBJECT - STRUCK		
4	<input type="checkbox"/> 25 - IMPACT ATTENUATOR/ CRASH CUSHION <input type="checkbox"/> 26 - BRIDGE OVERHEAD STRUCTURE <input type="checkbox"/> 27 - BRIDGE PIER OR ABUTMENT <input type="checkbox"/> 28 - BRIDGE PARAPET <input type="checkbox"/> 29 - BRIDGE RAIL <input type="checkbox"/> 30 - GUARDRAIL FACE <input type="checkbox"/> 31 - GUARDRAIL END <input type="checkbox"/> 32 - PORTABLE BARRIER <input type="checkbox"/> 33 - MEDIAN CABLE BARRIER <input type="checkbox"/> 34 - MEDIAN GUARDRAIL BARRIER <input type="checkbox"/> 35 - MEDIAN CONCRETE BARRIER <input type="checkbox"/> 36 - MEDIAN OTHER BARRIER <input type="checkbox"/> 37 - TRAFFIC SIGN POST <input type="checkbox"/> 38 - OVERHEAD SIGN POST <input type="checkbox"/> 39 - LIGHT/LUMINARIES SUPPORT <input type="checkbox"/> 40 - UTILITY POLE <input type="checkbox"/> 41 - OTHER POST, POLE OR SUPPORT <input type="checkbox"/> 42 - CULVERT <input type="checkbox"/> 43 - CURB <input type="checkbox"/> 44 - DITCH <input type="checkbox"/> 45 - EMBANKMENT <input type="checkbox"/> 46 - FENCE <input type="checkbox"/> 47 - MAILBOX <input type="checkbox"/> 48 - TREE <input type="checkbox"/> 49 - FIRE HYDRANT <input type="checkbox"/> 50 - WORK ZONE MAINTENANCE EQUIPMENT <input type="checkbox"/> 51 - WALL <input type="checkbox"/> 52 - BUILDING <input type="checkbox"/> 53 - TUNNEL <input type="checkbox"/> 54 - OTHER FIXED OBJECT <input type="checkbox"/> 99 - OTHER/UNKNOWN	
FIRST HARMFUL EVENT <input type="checkbox"/> MOST HARMFUL EVENT <input type="checkbox"/>		

DAMAGE

DAMAGE SCALE

- ☐
- 1 - NONE
-
- ☐
- 2 - MINOR DAMAGE
-
- ☐
- 3 - FUNCTIONAL DAMAGE
-
- ☐
- 4 - DISABLING DAMAGE

9 - UNKNOWN

DAMAGED AREA(S)
INDICATE ALL THAT APPLY

☐ - NO DAMAGE [0] ☐ - UNDERCARRIAGE [14]
☐ - TOP [13] ☐ - ALL AREAS [15]
☐ - UNIT NOT AT SCENE [16]

INITIAL POINT OF CONTACT

- ☐
- 0 - NO DAMAGE
-
- ☐
- 1-12 - REFER TO UNIT DIAGRAM
-
- ☐
- 13 - TOP
-
- ☐
- 14 - UNDERCARRIAGE
-
- ☐
- 15 - VEHICLE NOT AT SCENE
-
- ☐
- 99 - UNKNOWN

TRAFFIC

TRAFFICWAY FLOW <input type="checkbox"/> 1 - ONE-WAY <input type="checkbox"/> 2 - TWO-WAY	TRAFFIC CONTROL <input type="checkbox"/> 1 - ROUNDABOUT <input type="checkbox"/> 2 - SIGNAL <input type="checkbox"/> 3 - FLASHER <input type="checkbox"/> 4 - STOP SIGN <input type="checkbox"/> 5 - YIELD SIGN <input type="checkbox"/> 6 - NO CONTROL
# OF THROUGH LANES ON ROAD <input type="checkbox"/>	RAIL GRADE CROSSING <input type="checkbox"/> 1 - NOT INVOLVED <input type="checkbox"/> 2 - INVOLVED-ACTIVE CROSSING <input type="checkbox"/> 3 - INVOLVED-PASSIVE CROSSING
UNIT / NON-MOTORIST DIRECTION FROM <input type="checkbox"/> TO <input type="checkbox"/>	
UNIT SPEED <input type="checkbox"/>	DETECTED SPEED <input type="checkbox"/> 1 - STATED/ESTIMATED SPEED <input type="checkbox"/> 2 - CALCULATED/EDR <input type="checkbox"/> 3 - UNDETERMINED
POSTED SPEED <input type="checkbox"/>	

LOCAL REPORT NUMBER*																																																																						
UNIT #		NAME: LAST, FIRST, MIDDLE				DATE OF BIRTH		AGE	GENDER																																																													
1		SEPTER, DAVID M				11/07/1979		40	M																																																													
ADDRESS: STREET, CITY, STATE, ZIP						CONTACT PHONE - INCLUDE AREA CODE																																																																
442 HARTMAN RD, WADSWORTH, OH 44281																																																																						
MOTORIST / NON-MOTORIST	INJURIES	INJURED TAKEN BY	EMS AGENCY (NAME)	INJURED TAKEN TO: MEDICAL FACILITY (NAME, CITY)	SAFETY EQUIPMENT USED	DOT-COMPLIANT MC HELMET	SEATING POSITION	AIR BAG USAGE	EJECTION	TRAPPED																																																												
	3	1	VILLAGE OF WESTFIELD		1	<input type="checkbox"/>	1	5	3	1																																																												
	OL STATE	OPERATOR LICENSE NUMBER		OFFENSE CHARGED	LOCAL CODE	OFFENSE DESCRIPTION		CITATION NUMBER																																																														
	OH			4510.12A2	<input type="checkbox"/>	No Motorcycle Endorsement		Z63630																																																														
MOTORIST / NON-MOTORIST	OL CLASS	ENDORSEMENT SELECT UP TO 2	RESTRICTION SELECT UP TO 3	DRIVER DISTRACTED BY	ALCOHOL / DRUG SUSPECTED		CONDITION	ALCOHOL TEST		DRUG TEST(S)																																																												
				9	<input type="checkbox"/> ALCOHOL <input type="checkbox"/> MARIJUANA <input type="checkbox"/> OTHER DRUG		1	STATUS	TYPE	VALUE	STATUS	TYPE	RESULT SELECT UP TO 4																																																									
UNIT #		NAME: LAST, FIRST, MIDDLE				DATE OF BIRTH		AGE	GENDER																																																													
ADDRESS: STREET, CITY, STATE, ZIP						CONTACT PHONE - INCLUDE AREA CODE																																																																
MOTORIST / NON-MOTORIST	INJURIES	INJURED TAKEN BY	EMS AGENCY (NAME)	INJURED TAKEN TO: MEDICAL FACILITY (NAME, CITY)	SAFETY EQUIPMENT USED	DOT-COMPLIANT MC HELMET	SEATING POSITION	AIR BAG USAGE	EJECTION	TRAPPED																																																												
						<input type="checkbox"/>																																																																
	OL STATE	OPERATOR LICENSE NUMBER		OFFENSE CHARGED	LOCAL CODE	OFFENSE DESCRIPTION		CITATION NUMBER																																																														
					<input type="checkbox"/>																																																																	
MOTORIST / NON-MOTORIST	OL CLASS	ENDORSEMENT SELECT UP TO 2	RESTRICTION SELECT UP TO 3	DRIVER DISTRACTED BY	ALCOHOL / DRUG SUSPECTED		CONDITION	ALCOHOL TEST		DRUG TEST(S)																																																												
					<input type="checkbox"/> ALCOHOL <input type="checkbox"/> MARIJUANA <input type="checkbox"/> OTHER DRUG			STATUS	TYPE	VALUE	STATUS	TYPE	RESULT SELECT UP TO 4																																																									
UNIT #		NAME: LAST, FIRST, MIDDLE				DATE OF BIRTH		AGE	GENDER																																																													
ADDRESS: STREET, CITY, STATE, ZIP						CONTACT PHONE - INCLUDE AREA CODE																																																																
MOTORIST / NON-MOTORIST	INJURIES	INJURED TAKEN BY	EMS AGENCY (NAME)	INJURED TAKEN TO: MEDICAL FACILITY (NAME, CITY)	SAFETY EQUIPMENT USED	DOT-COMPLIANT MC HELMET	SEATING POSITION	AIR BAG USAGE	EJECTION	TRAPPED																																																												
						<input type="checkbox"/>																																																																
	OL STATE	OPERATOR LICENSE NUMBER		OFFENSE CHARGED	LOCAL CODE	OFFENSE DESCRIPTION		CITATION NUMBER																																																														
					<input type="checkbox"/>																																																																	
MOTORIST / NON-MOTORIST	OL CLASS	ENDORSEMENT SELECT UP TO 2	RESTRICTION SELECT UP TO 3	DRIVER DISTRACTED BY	ALCOHOL / DRUG SUSPECTED		CONDITION	ALCOHOL TEST		DRUG TEST(S)																																																												
					<input type="checkbox"/> ALCOHOL <input type="checkbox"/> MARIJUANA <input type="checkbox"/> OTHER DRUG			STATUS	TYPE	VALUE	STATUS	TYPE	RESULT SELECT UP TO 4																																																									
<table><thead><tr><th>INJURIES</th><th>SEATING POSITION</th><th>AIR BAG</th><th>OL CLASS</th><th>OL RESTRICTION(S)</th><th>DRIVER DISTRACTION</th><th>TEST STATUS</th></tr></thead><tbody><tr><td>1 - FATAL 2 - SUSPECTED SERIOUS INJURY 3 - SUSPECTED MINOR INJURY 4 - POSSIBLE INJURY 5 - NO APPARENT INJURY</td><td>1 - FRONT - LEFT SIDE (MOTORCYCLE DRIVER) 2 - FRONT - MIDDLE 3 - FRONT - RIGHT SIDE 4 - SECOND - LEFT SIDE (MOTORCYCLE PASSENGER) 5 - SECOND - MIDDLE 6 - SECOND - RIGHT SIDE 7 - THIRD - LEFT SIDE (MOTORCYCLE SIDE CAR) 8 - THIRD - MIDDLE 9 - THIRD - RIGHT 10 - SLEEPER SECTION OF TRUCK CAB 11 - PASSENGER IN OTHER ENCLOSED CARGO AREA (NON-TRAILING UNIT, BUS, PICK-UP WITH CAP) 12 - PASSENGER IN UNENCLOSED CARGO AREA 13 - TRAILING UNIT 14 - RIDING ON VEHICLE EXTERIOR (NON-TRAILING UNIT) 15 - NON-MOTORIST 99 - OTHER / UNKNOWN</td><td>1 - NOT DEPLOYED 2 - DEPLOYED FRONT 3 - DEPLOYED SIDE 4 - DEPLOYED BOTH FRONT / SIDE 5 - NOT APPLICABLE 9 - DEPLOYMENT UNKNOWN</td><td>1 - CLASS A 2 - CLASS B 3 - CLASS C 4 - REGULAR CLASS (OHIO = D) 5 - M/C MOPED ONLY 6 - NO VALID OL</td><td>1 - ALCOHOL INTERLOCK DEVICE 2 - CDL INTRASTATE ONLY 3 - CORRECTIVE LENSES 4 - FARM WAIVER 5 - EXCEPT CLASS A BUS 6 - EXCEPT CLASS A & CLASS B BUS 7 - EXCEPT TRACTOR-TRAILER 8 - INTERMEDIATE LICENSE RESTRICTIONS 9 - LEARNER'S PERMIT RESTRICTIONS 10 - LIMITED TO DAYLIGHT ONLY 11 - LIMITED TO EMPLOYMENT 12 - LIMITED - OTHER 13 - MECHANICAL DEVICES (SPECIAL BRAKES, HAND CONTROLS, OR OTHER ADAPTIVE DEVICES) 14 - MILITARY VEHICLES ONLY 15 - MOTOR VEHICLES WITHOUT AIR BRAKES 16 - OUTSIDE MIRROR 17 - PROSTHETIC AID 18 - OTHER</td><td>1 - NOT DISTRACTED 2 - MANUALLY OPERATING AN ELECTRONIC COMMUNICATION DEVICE (TEXTING, TYPING, DIALING) 3 - TALKING ON HANDS-FREE COMMUNICATION DEVICE 4 - TALKING ON HAND-HELD COMMUNICATION DEVICE 5 - OTHER ACTIVITY WITH AN ELECTRONIC DEVICE 6 - PASSENGER 7 - OTHER DISTRACTION INSIDE THE VEHICLE 8 - OTHER DISTRACTION OUTSIDE THE VEHICLE 9 - OTHER / UNKNOWN</td><td>1 - NONE GIVEN 2 - TEST REFUSED 3 - TEST GIVEN, CONTAMINATED SAMPLE / UNUSABLE 4 - TEST GIVEN, RESULTS KNOWN 5 - TEST GIVEN, RESULTS UNKNOWN</td></tr><tr><td colspan="2">INJURED TAKEN BY</td><td colspan="2">EJECTION</td><td colspan="2">OL ENDORSEMENT</td><td rowspan="2">ALCOHOL TEST TYPE</td></tr><tr><td colspan="2">1 - NOT TRANSPORTED / TREATED AT SCENE 2 - EMS 3 - POLICE 9 - OTHER / UNKNOWN</td><td colspan="2">1 - NOT EJECTED 2 - PARTIALLY EJECTED 3 - TOTALLY EJECTED 4 - NOT APPLICABLE</td><td colspan="2">H - HAZMAT M - MOTORCYCLE P - PASSENGER N - TANKER Q - MOTOR SCOOTER R - THREE-WHEEL S - SCHOOL BUS T - DOUBLE & TRIPLE TRAILERS X - TANKER / HAZMAT</td></tr><tr><td colspan="2">SAFETY EQUIPMENT</td><td colspan="2">TRAPPED</td><td colspan="2">GENDER</td><td rowspan="2">DRUG TEST TYPE</td></tr><tr><td colspan="2">1 - NONE USED 2 - SHOULDER BELT ONLY USED 3 - LAP BELT ONLY USED 4 - SHOULDER & LAP BELT USED 5 - CHILD RESTRAINT SYSTEM - FORWARD FACING 6 - CHILD RESTRAINT SYSTEM - REAR FACING 7 - BOOSTER SEAT 8 - HELMET USED 9 - PROTECTIVE PADS USED (ELBOW, KNEES, ETC.) 10 - REFLECTIVE CLOTHING 11 - LIGHTING - PEDESTRIAN / BICYCLE ONLY 99 - OTHER / UNKNOWN</td><td colspan="2">1 - NOT TRAPPED 2 - EXTRICATED BY MECHANICAL MEANS 3 - FREED BY NON-MECHANICAL MEANS</td><td colspan="2">F - FEMALE M - MALE U - OTHER / UNKNOWN</td></tr><tr><td colspan="2"></td><td colspan="2"></td><td colspan="2">CONDITION</td><td rowspan="2">DRUG TEST RESULT(S)</td></tr><tr><td colspan="2"></td><td colspan="2"></td><td colspan="2">1 - APPARENTLY NORMAL 2 - PHYSICAL IMPAIRMENT 3 - EMOTIONAL (E.G., DEPRESSED, ANGRY, DISTURBED) 4 - ILLNESS 5 - FELL ASLEEP, FAINTED, FATIGUED, ETC. 6 - UNDER THE INFLUENCE OF MEDICATIONS / DRUGS / ALCOHOL 9 - OTHER / UNKNOWN</td></tr><tr><td colspan="2"></td><td colspan="2"></td><td colspan="2"></td><td>1 - AMPHETAMINES 2 - BARBITURATES 3 - BENZODIAZEPINES 4 - CANNABINOIDS 5 - COCAINE 6 - OPIATES / OPIOIDS 7 - OTHER 8 - NEGATIVE RESULTS</td></tr></tbody></table>											INJURIES	SEATING POSITION	AIR BAG	OL CLASS	OL RESTRICTION(S)	DRIVER DISTRACTION	TEST STATUS	1 - FATAL 2 - SUSPECTED SERIOUS INJURY 3 - SUSPECTED MINOR INJURY 4 - POSSIBLE INJURY 5 - NO APPARENT INJURY	1 - FRONT - LEFT SIDE (MOTORCYCLE DRIVER) 2 - FRONT - MIDDLE 3 - FRONT - RIGHT SIDE 4 - SECOND - LEFT SIDE (MOTORCYCLE PASSENGER) 5 - SECOND - MIDDLE 6 - SECOND - RIGHT SIDE 7 - THIRD - LEFT SIDE (MOTORCYCLE SIDE CAR) 8 - THIRD - MIDDLE 9 - THIRD - RIGHT 10 - SLEEPER SECTION OF TRUCK CAB 11 - PASSENGER IN OTHER ENCLOSED CARGO AREA (NON-TRAILING UNIT, BUS, PICK-UP WITH CAP) 12 - PASSENGER IN UNENCLOSED CARGO AREA 13 - TRAILING UNIT 14 - RIDING ON VEHICLE EXTERIOR (NON-TRAILING UNIT) 15 - NON-MOTORIST 99 - OTHER / UNKNOWN	1 - NOT DEPLOYED 2 - DEPLOYED FRONT 3 - DEPLOYED SIDE 4 - DEPLOYED BOTH FRONT / SIDE 5 - NOT APPLICABLE 9 - DEPLOYMENT UNKNOWN	1 - CLASS A 2 - CLASS B 3 - CLASS C 4 - REGULAR CLASS (OHIO = D) 5 - M/C MOPED ONLY 6 - NO VALID OL	1 - ALCOHOL INTERLOCK DEVICE 2 - CDL INTRASTATE ONLY 3 - CORRECTIVE LENSES 4 - FARM WAIVER 5 - EXCEPT CLASS A BUS 6 - EXCEPT CLASS A & CLASS B BUS 7 - EXCEPT TRACTOR-TRAILER 8 - INTERMEDIATE LICENSE RESTRICTIONS 9 - LEARNER'S PERMIT RESTRICTIONS 10 - LIMITED TO DAYLIGHT ONLY 11 - LIMITED TO EMPLOYMENT 12 - LIMITED - OTHER 13 - MECHANICAL DEVICES (SPECIAL BRAKES, HAND CONTROLS, OR OTHER ADAPTIVE DEVICES) 14 - MILITARY VEHICLES ONLY 15 - MOTOR VEHICLES WITHOUT AIR BRAKES 16 - OUTSIDE MIRROR 17 - PROSTHETIC AID 18 - OTHER	1 - NOT DISTRACTED 2 - MANUALLY OPERATING AN ELECTRONIC COMMUNICATION DEVICE (TEXTING, TYPING, DIALING) 3 - TALKING ON HANDS-FREE COMMUNICATION DEVICE 4 - TALKING ON HAND-HELD COMMUNICATION DEVICE 5 - OTHER ACTIVITY WITH AN ELECTRONIC DEVICE 6 - PASSENGER 7 - OTHER DISTRACTION INSIDE THE VEHICLE 8 - OTHER DISTRACTION OUTSIDE THE VEHICLE 9 - OTHER / UNKNOWN	1 - NONE GIVEN 2 - TEST REFUSED 3 - TEST GIVEN, CONTAMINATED SAMPLE / UNUSABLE 4 - TEST GIVEN, RESULTS KNOWN 5 - TEST GIVEN, RESULTS UNKNOWN	INJURED TAKEN BY		EJECTION		OL ENDORSEMENT		ALCOHOL TEST TYPE	1 - NOT TRANSPORTED / TREATED AT SCENE 2 - EMS 3 - POLICE 9 - OTHER / UNKNOWN		1 - NOT EJECTED 2 - PARTIALLY EJECTED 3 - TOTALLY EJECTED 4 - NOT APPLICABLE		H - HAZMAT M - MOTORCYCLE P - PASSENGER N - TANKER Q - MOTOR SCOOTER R - THREE-WHEEL S - SCHOOL BUS T - DOUBLE & TRIPLE TRAILERS X - TANKER / HAZMAT		SAFETY EQUIPMENT		TRAPPED		GENDER		DRUG TEST TYPE	1 - NONE USED 2 - SHOULDER BELT ONLY USED 3 - LAP BELT ONLY USED 4 - SHOULDER & LAP BELT USED 5 - CHILD RESTRAINT SYSTEM - FORWARD FACING 6 - CHILD RESTRAINT SYSTEM - REAR FACING 7 - BOOSTER SEAT 8 - HELMET USED 9 - PROTECTIVE PADS USED (ELBOW, KNEES, ETC.) 10 - REFLECTIVE CLOTHING 11 - LIGHTING - PEDESTRIAN / BICYCLE ONLY 99 - OTHER / UNKNOWN		1 - NOT TRAPPED 2 - EXTRICATED BY MECHANICAL MEANS 3 - FREED BY NON-MECHANICAL MEANS		F - FEMALE M - MALE U - OTHER / UNKNOWN						CONDITION		DRUG TEST RESULT(S)					1 - APPARENTLY NORMAL 2 - PHYSICAL IMPAIRMENT 3 - EMOTIONAL (E.G., DEPRESSED, ANGRY, DISTURBED) 4 - ILLNESS 5 - FELL ASLEEP, FAINTED, FATIGUED, ETC. 6 - UNDER THE INFLUENCE OF MEDICATIONS / DRUGS / ALCOHOL 9 - OTHER / UNKNOWN								1 - AMPHETAMINES 2 - BARBITURATES 3 - BENZODIAZEPINES 4 - CANNABINOIDS 5 - COCAINE 6 - OPIATES / OPIOIDS 7 - OTHER 8 - NEGATIVE RESULTS
INJURIES	SEATING POSITION	AIR BAG	OL CLASS	OL RESTRICTION(S)	DRIVER DISTRACTION	TEST STATUS																																																																
1 - FATAL 2 - SUSPECTED SERIOUS INJURY 3 - SUSPECTED MINOR INJURY 4 - POSSIBLE INJURY 5 - NO APPARENT INJURY	1 - FRONT - LEFT SIDE (MOTORCYCLE DRIVER) 2 - FRONT - MIDDLE 3 - FRONT - RIGHT SIDE 4 - SECOND - LEFT SIDE (MOTORCYCLE PASSENGER) 5 - SECOND - MIDDLE 6 - SECOND - RIGHT SIDE 7 - THIRD - LEFT SIDE (MOTORCYCLE SIDE CAR) 8 - THIRD - MIDDLE 9 - THIRD - RIGHT 10 - SLEEPER SECTION OF TRUCK CAB 11 - PASSENGER IN OTHER ENCLOSED CARGO AREA (NON-TRAILING UNIT, BUS, PICK-UP WITH CAP) 12 - PASSENGER IN UNENCLOSED CARGO AREA 13 - TRAILING UNIT 14 - RIDING ON VEHICLE EXTERIOR (NON-TRAILING UNIT) 15 - NON-MOTORIST 99 - OTHER / UNKNOWN	1 - NOT DEPLOYED 2 - DEPLOYED FRONT 3 - DEPLOYED SIDE 4 - DEPLOYED BOTH FRONT / SIDE 5 - NOT APPLICABLE 9 - DEPLOYMENT UNKNOWN	1 - CLASS A 2 - CLASS B 3 - CLASS C 4 - REGULAR CLASS (OHIO = D) 5 - M/C MOPED ONLY 6 - NO VALID OL	1 - ALCOHOL INTERLOCK DEVICE 2 - CDL INTRASTATE ONLY 3 - CORRECTIVE LENSES 4 - FARM WAIVER 5 - EXCEPT CLASS A BUS 6 - EXCEPT CLASS A & CLASS B BUS 7 - EXCEPT TRACTOR-TRAILER 8 - INTERMEDIATE LICENSE RESTRICTIONS 9 - LEARNER'S PERMIT RESTRICTIONS 10 - LIMITED TO DAYLIGHT ONLY 11 - LIMITED TO EMPLOYMENT 12 - LIMITED - OTHER 13 - MECHANICAL DEVICES (SPECIAL BRAKES, HAND CONTROLS, OR OTHER ADAPTIVE DEVICES) 14 - MILITARY VEHICLES ONLY 15 - MOTOR VEHICLES WITHOUT AIR BRAKES 16 - OUTSIDE MIRROR 17 - PROSTHETIC AID 18 - OTHER	1 - NOT DISTRACTED 2 - MANUALLY OPERATING AN ELECTRONIC COMMUNICATION DEVICE (TEXTING, TYPING, DIALING) 3 - TALKING ON HANDS-FREE COMMUNICATION DEVICE 4 - TALKING ON HAND-HELD COMMUNICATION DEVICE 5 - OTHER ACTIVITY WITH AN ELECTRONIC DEVICE 6 - PASSENGER 7 - OTHER DISTRACTION INSIDE THE VEHICLE 8 - OTHER DISTRACTION OUTSIDE THE VEHICLE 9 - OTHER / UNKNOWN	1 - NONE GIVEN 2 - TEST REFUSED 3 - TEST GIVEN, CONTAMINATED SAMPLE / UNUSABLE 4 - TEST GIVEN, RESULTS KNOWN 5 - TEST GIVEN, RESULTS UNKNOWN																																																																
INJURED TAKEN BY		EJECTION		OL ENDORSEMENT		ALCOHOL TEST TYPE																																																																
1 - NOT TRANSPORTED / TREATED AT SCENE 2 - EMS 3 - POLICE 9 - OTHER / UNKNOWN		1 - NOT EJECTED 2 - PARTIALLY EJECTED 3 - TOTALLY EJECTED 4 - NOT APPLICABLE		H - HAZMAT M - MOTORCYCLE P - PASSENGER N - TANKER Q - MOTOR SCOOTER R - THREE-WHEEL S - SCHOOL BUS T - DOUBLE & TRIPLE TRAILERS X - TANKER / HAZMAT																																																																		
SAFETY EQUIPMENT		TRAPPED		GENDER		DRUG TEST TYPE																																																																
1 - NONE USED 2 - SHOULDER BELT ONLY USED 3 - LAP BELT ONLY USED 4 - SHOULDER & LAP BELT USED 5 - CHILD RESTRAINT SYSTEM - FORWARD FACING 6 - CHILD RESTRAINT SYSTEM - REAR FACING 7 - BOOSTER SEAT 8 - HELMET USED 9 - PROTECTIVE PADS USED (ELBOW, KNEES, ETC.) 10 - REFLECTIVE CLOTHING 11 - LIGHTING - PEDESTRIAN / BICYCLE ONLY 99 - OTHER / UNKNOWN		1 - NOT TRAPPED 2 - EXTRICATED BY MECHANICAL MEANS 3 - FREED BY NON-MECHANICAL MEANS		F - FEMALE M - MALE U - OTHER / UNKNOWN																																																																		
				CONDITION		DRUG TEST RESULT(S)																																																																
				1 - APPARENTLY NORMAL 2 - PHYSICAL IMPAIRMENT 3 - EMOTIONAL (E.G., DEPRESSED, ANGRY, DISTURBED) 4 - ILLNESS 5 - FELL ASLEEP, FAINTED, FATIGUED, ETC. 6 - UNDER THE INFLUENCE OF MEDICATIONS / DRUGS / ALCOHOL 9 - OTHER / UNKNOWN																																																																		
						1 - AMPHETAMINES 2 - BARBITURATES 3 - BENZODIAZEPINES 4 - CANNABINOIDS 5 - COCAINE 6 - OPIATES / OPIOIDS 7 - OTHER 8 - NEGATIVE RESULTS																																																																



Case 01-20001086

Printed on October 15, 2024

Status	Approved
Report Type	Patrol
Primary Officer	Daniel Cooke
Investigator	None
Reported At	08/05/20 14:48
Incident Date	08/05/20 14:48
Incident Code	4 : MVC w - Injuries - Traffic Crash with Injuries
Location	MUD LAKE RD / WESTFIELD RD, SEVILLE, OH 44273
Zone	Southwest
Beat	Westfield Township
Court	None
Ereferral County	None
Disposition	Citation/Summons Issued
Disposition Date/Time	08/05/20 14:48
Review for Gang Activity	None
Juvenile Suspect	No

Offense Information

Offense	Fail To Control Vehicle
Statute	4511.202
NIBRS Code	90Z-S - All Other Offenses (Crime Against Society)
Counts	1
Include In NIBRS	No
Completed	Yes
Bias Motivation	Motivation of Perpetrator(s) Not Known
Location	Street
Entry Forced	No

Offense	No Motorcycle Endorsement
Statute	4510.12A2
NIBRS Code	
Counts	1
Offense Details	Unclassified Misdemeanor
Include In NIBRS	No
Completed	Yes
Bias Motivation	Motivation of Perpetrator(s) Not Known
Location	Street
Entry Forced	No

Cited**SEPTER, DAVID M**

Male, DOB 11/7/79

442 HARTMAN RD

WADSWORTH, OH 44281

4511.202 - Fail To Control Vehicle

4510.12A2 - No Motorcycle Endorsement - Unclassified
Misdemeanor**Unspecified**

GEORGE, JACK R

Male, DOB 5/8/66

4863 DOYLESTOWN RD
CRESTON, OH 44217**Vehicles**

03YOC OH - (Accident, Citation)

2005 Black Harley Davidson

Owner JACK R GEORGE

Initial Narrative By Daniel Cooke, 08/05/20 18:06

On August 5 2020, I was dispatched to the area of Mud Lake Rd and Westfield Rd in Westfield township for a Motorcycle accident.

Supplemental Narrative By Daniel Cooke, 08/05/20 18:07

On August 5 2020, I was dispatched to the area of Mud Lake Rd and Westfield Rd, in Westfield Township for a report of a motorcycle accident.

Upon arrival I observed a male identified as David Septer standing next to a black Harley Davidson motorcycle in the grass, off the south side of Mud Lake Rd. David had a large gash on his fore head and blood all over his tee shirt. He stated that he was traveling eastbound on Mud Lake Rd, and believes there was dirt in the road which caused him to loose control of the motorcycle.

Westfield fire and rescue arrived on scene checked David's injuries, but he declined any medical attention. David was complaining of pain in his right shoulder, and his forehead, but refused to be transported to the hospital despite recommendations by the squad.

David was unable to provide proof of insurance for the motorcycle. He stated the motorcycle belonged to his friend Jack George, and he did not know he was in possession of the motorcycle. David was given a ride to his workplace at Shriners sheet metal in Creston, Ohio.

I made contact with Jack via phone, and asked him if he gave anyone permission to ride his motorcycle. Jack told me that David does have permission to ride the motorcycle. I advised Jack about the incident, and that the motorcycle was transported by Valley View Towing and stored in their yard.

My body cam was on and will be uploaded to the main frame computer if needed.

Property / Evidence

Item #	Category	Type	Status	Location	Description
01-20001086-001		Digital	In Digital Files		Digital Photo - 100_0194
01-20001086-002		Digital	In Digital Files		Digital Photo - 100_0195
01-20001086-003		Digital	In Digital Files		Digital Photo - 100_0196
01-20001086-004		Digital	In Digital Files		Digital Photo - 100_0197
01-20001086-005		Digital	In Digital Files		Digital Photo - 100_0198
01-20001086-006		Digital	In Digital Files		Digital Photo - 100_0199
01-20001086-007		Digital	In Digital Files		Digital Photo - 100_0200
01-20001086-008		Digital	In Digital Files		Digital Photo - 100_0201
01-20001086-009		Digital	In Digital Files		Digital Photo - 100_0202

Item #	Category	Type	Status	Location	Description
01-20001086-010		Digital	In Digital Files		Digital Photo - 100_0203
01-20001086-011		Digital	In Digital Files		Digital Photo - 100_0204
01-20001086-012		Digital	In Digital Files		Digital Photo - 100_0205
01-20001086-013		Digital	In Digital Files		Digital Photo - 100_0206
01-20001086-014		Digital	In Digital Files		Digital Photo - 100_0207
01-20001086-015		Digital	In Digital Files		Digital Photo - 100_0208
01-20001086-016		Digital	In Digital Files		Digital Photo - 100_0209
01-20001086-017		Digital	In Digital Files		Digital Photo - 100_0210
01-20001086-018		Digital	In Digital Files		Digital Photo - 100_0211
01-20001086-019		Digital	In Digital Files		Digital Photo - 100_0212
01-20001086-020		Digital	In Digital Files		Digital Photo - 100_0213
01-20001086-021		Digital	In Digital Files		Digital Photo - 100_0214
01-20001086-022		Digital	In Digital Files		Digital Photo - 100_0215
01-20001086-023		Digital	In Digital Files		Digital Photo - 100_0216
01-20001086-024		Digital	In Digital Files		Digital Photo - 100_0217
01-20001086-025		Digital	In Digital Files		Digital Photo - 100_0218
01-20001086-026		Digital	In Digital Files		Digital Photo - 100_0219
01-20001086-027		Digital	In Digital Files		Digital Photo - 100_0220
01-20001086-028		Digital	In Digital Files		Digital Photo - 100_0221
01-20001086-029		Digital	In Digital Files		Digital Photo - 100_0222
01-20001086-030		Digital	In Digital Files		Digital Photo - 100_0223
01-20001086-031		Digital	In Digital Files		Digital Photo - 100_0224
01-20001086-032		Digital	In Digital Files		Digital Photo - 100_0225
01-20001086-033		Digital	In Digital Files		Digital Photo - 100_0226
01-20001086-034		Digital	In Digital Files		Digital Photo - 100_0227
01-20001086-035		Digital	In Digital Files		Digital Photo - 100_0228
01-20001086-036		Digital	In Digital Files		Digital Photo - 100_0229
01-20001086-037		Digital	In Digital Files		Digital Photo - 100_0230
01-20001086-038		Digital	In Digital Files		Digital Photo - 100_0231
01-20001086-039		Digital	In Digital Files		Digital Photo - 100_0232
01-20001086-040		Digital	In Digital Files		Digital Photo - 100_0233
01-20001086-041		Digital	In Digital Files		Digital Photo - 100_0234
01-20001086-042		Digital	In Digital Files		Digital Photo - 100_0235
01-20001086-043		Digital	In Digital Files		Digital Photo - 100_0236
01-20001086-044		Digital	In Digital Files		Digital Photo - 100_0237
01-20001086-045		Digital	In Digital Files		Digital Photo - 100_0238
01-20001086-046		Digital	In Digital Files		Digital Photo - 100_0239
01-20001086-047		Digital	In Digital Files		Digital Photo - 100_0240
01-20001086-048		Digital	In Digital Files		Digital Photo - 100_0241

Item #	Category	Type	Status	Location	Description
01-20001086-049		Digital	In Digital Files		Digital Photo - 100_0242



State of Ohio Citation - Z63630

Printed on October 15, 2024

State of Ohio Citation - Z63630**Header**

Case #	01-20001086	Disposition	Pending
Issued Date	08/05/20 15:00		
Served Date	08/05/20 15:01		
Issuing Officer	Cooke, Daniel		
District	15		
Post			
Charging Officer	Cooke, Daniel		
District	15		
Post			
Warning	No		

Defendant

Name	SEPTER, DAVID M
Address	442 HARTMAN RD WADSWORTH, OH 44281
DOB	11/7/79
Sex	Male
OLN	
OLN State	OH
OLN Class	
OLN Exp. Year	2020
Race/Ethnicity	Unknown Not Specified
Height	74inches
Weight	180lbs
Eye Color	Blue
Hair Color	Brown
County	
Notification Approved	No
CDL	No
MC	No
Other	No
Financial Responsibility Proof?	No
N/A	No
If no OL/State ID;	
REQUIRED documentation attached:	No

Vehicle

Plate	OH 03YOC Motorcycle/ATV expires 2020
VIN	1HD1FRW1X5Y661954
Vehicle Model	2005 Harley Davidson
Vehicle Style	Black Motorcycle
Vehicle Features	
Owner 1	GEORGE, JACK R
Owner 2	
Did Unlawfully	Operate
Passenger	No
Motorcycle	Yes

Bicycle	No
Other	No
Commercial	No
DOT #	
Motor	No
≥26,001 lbs.	No
< 16 Pass. Bus	No
≥ 16 Pass. Bus	No
Hazmat	No

Location

Offense

Charges

4511.202	4511.202 - Fail To Control Vehicle
4510.12A2	4510.12A2 - No Motorcycle Endorsement - Unclassified Misdemeanor

Offense Date	08/05/20 18:15
--------------	----------------

Speed Measurement Device

MPH	0
Zone	0
Over Limits	No
Unsafe for Conditions	No
ACDA	No
Stationary	No
Moving	No
Under the Influence...	No
In Physical Control of Vehicle	No

Prohibited Blood

Alcohol Concentration	No
-----------------------	----

BAC
Test Type

# of Prior OVIs	0
Years of Prior OVIs	
No DL	No
DL Not on Person	No
Revoked	No
Suspended	No
Expired <6 Months	No
Expired >6 Months	No
Expired Failure to Reinstate	No

Suspension Type

Driver	No
Passenger	No
Child Restraint	No
Booster Seat	No
Driver License Held	No
Vehicle Seized	No
Distracted Driving Penalty	No

Pavement	D - Dry
----------	---------

# of Lanes	2
------------	---

Audio/Visual	No
--------------	----

Construction Zone	Yes
-------------------	-----

Workers Present	No
-----------------	----

Visibility

Weather	N - No Adverse
---------	----------------

Traffic	L - Light
---------	-----------

Area	R - Rural
------	-----------

Crash	Yes
-------	-----

Almost Caused	No
---------------	----

Non-Injury No
Injury No
Fatal No
Crash Report # 20001086
Remarks Operator did not have
endorsement or insurance.

Accompanying Criminal Charge
No

Total # Offenses 2

Summons

Court Date	08/12/20 08:30	Court	Wadsworth Municipal Court
Personal Appearance Required	False		

TRAFFIC CRASH REPORT

*DENOTES MANDATORY FIELD FOR SUPPLEMENT REPORT

LOCAL REPORT NUMBER*

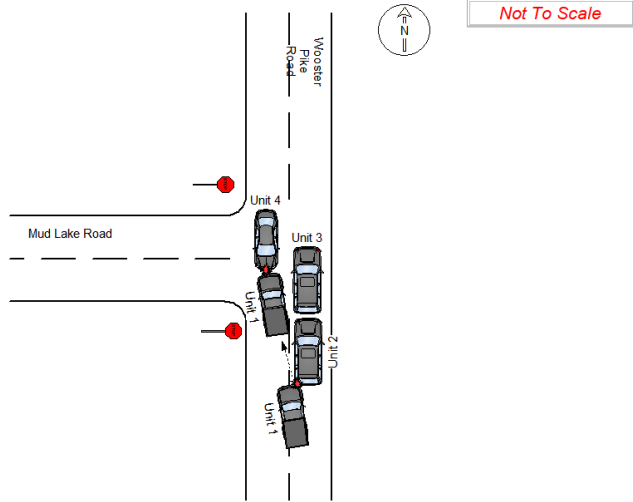
<input type="checkbox"/> PHOTOS TAKEN <input type="checkbox"/> SECONDARY CRASH		<input type="checkbox"/> OH-2 <input type="checkbox"/> OH-1P <input type="checkbox"/> PRIVATE PROPERTY	<input type="checkbox"/> OH-3 <input type="checkbox"/> OTHER		LOCAL INFORMATION		01-23003007				
REPORTING AGENCY NAME* Medina County Sheriff's Office					NCIC* 05200		HIT/SKIP 1 - SOLVED 2 - UNSOLVED	NUMBER OF UNITS 4	UNIT IN ERROR 1 98 - ANIMAL 99 - UNKNOWN		
COUNTY* 52	LOCALITY* 3 1 - CITY 2 - VILLAGE 3 - TOWNSHIP	LOCATION: CITY, VILLAGE, TOWNSHIP* Westfield				CRASH DATE/TIME* 11/06/2023 15:05		CRASH SEVERITY 2 1 - FATAL 2 - SERIOUS INJURY SUSPECTED 3 - MINOR INJURY SUSPECTED 4 - INJURY POSSIBLE 5 - PROPERTY DAMAGE ONLY			
ROUTE TYPE SR	ROUTE NUMBER 3	PREFIX <input type="checkbox"/> 1 - NORTH 2 - SOUTH 3 - EAST 4 - WEST	LOCATION ROAD NAME			ROAD TYPE	LATITUDE 41.001491				
ROUTE TYPE CR	ROUTE NUMBER 116	PREFIX <input type="checkbox"/> 1 - NORTH 2 - SOUTH 3 - EAST 4 - WEST	REFERENCE ROAD NAME (ROAD, MILEPOST, HOUSE #)			ROAD TYPE	LONGITUDE -81.886938				
REFERENCE POINT 1 1 - INTERSECTION 2 - MILE POST 3 - HOUSE #		DIRECTION FROM REFERENCE 2 1 - NORTH 2 - SOUTH 3 - EAST 4 - WEST	ROUTE TYPE IR - INTERSTATE ROUTE (TP) US - FEDERAL US ROUTE SR - STATE ROUTE CR - NUMBERED COUNTY ROUTE TR - NUMBERED TOWNSHIP ROUTE		ROAD TYPE AL - ALLEY AV - AVENUE BL - BOULEVARD CR - CIRCLE CT - COURT DR - DRIVE HE - HEIGHTS HW - HIGHWAY LA - LANE MP - MILEPOST OV - OVAL PK - PARKWAY PI - PIKE PL - PLACE RD - ROAD SQ - SQUARE ST - STREET TE - TERRACE TL - TRAIL WA - WAY		INTERSECTION RELATED <input type="checkbox"/> WITHIN INTERSECTION OR ON APPROACH <input type="checkbox"/> WITHIN INTERCHANGE AREA NUMBER OF APPROACHES ROADWAY <input type="checkbox"/> ROADWAY DIVIDED				
DISTANCE FROM REFERENCE 1		DISTANCE UNIT OF MEASURE 2 1 - MILES 2 - FEET 3 - YARDS									
LOCATION OF FIRST HARMFUL EVENT 1 1 - ON ROADWAY 2 - ON SHOULDER 3 - IN MEDIAN 4 - ON ROADSIDE 5 - ON GORE 6 - OUTSIDE TRAFFIC WAY 7 - ON RAMP 8 - OFF RAMP 9 - CROSSOVER 10 - DRIVEWAY/ALLEY ACCESS 11 - RAILWAY GRADE CROSSING 12 - SHARED USE PATHS OR TRAILS 13 - BIKE LANE 14 - TOLL BOOTH 99 - OTHER/UNKNOWN			MANNER OF CRASH COLLISION/IMPACT 2 1 - NOT COLLISION BETWEEN TWO MOTOR VEHICLES IN TRANSPORT 2 - REAR-END 3 - HEAD-ON 4 - REAR-TO-REAR 5 - BACKING 6 - ANGLE 7 - SIDESWIPE, SAME DIRECTION 8 - SIDESWIPE, OPPOSITE DIRECTION 9 - OTHER/UNKNOWN			DIRECTION OF TRAVEL <input type="checkbox"/> 1 - NORTH 2 - SOUTH 3 - EAST 4 - WEST		MEDIAN TYPE <input type="checkbox"/> 1 - DIVIDED FLUSH MEDIAN (< 4 FEET) 2 - DIVIDED FLUSH MEDIAN (>= 4 FEET) 3 - DIVIDED, DEPRESSED MEDIAN 4 - DIVIDED, RAISE MEDIAN (ANY TYPE) 9 - OTHER/UNKNOWN			
<input type="checkbox"/> WORK ZONE RELATED <input type="checkbox"/> WORKERS PRESENT <input type="checkbox"/> LAW ENFORCEMENT PRESENT <input type="checkbox"/> ACTIVE SCHOOL ZONE		WORK ZONE TYPE <input type="checkbox"/> 1 - LANE CLOSURE 2 - LANE SHFT/CROSSOVER 3 - WORK ON SHOULDER OR MEDIAN 4 - INTERMITTENT OR MOVING WORK 5 - OTHER		LOCATION OF CRASH IN WORK ZONE <input type="checkbox"/> 1 - BEFORE THE 1ST WORK ZONE WARNING SIGN 2 - ADVANCE WARNING AREA 3 - TRANSITION AREA 4 - ACTIVITY AREA 5 - TERMINATION AREA		CONTOUR 1 1 - STRAIGHT LEVEL 2 - STRAIGHT GRADE 3 - CURVE LEVEL 4 - CURVE GRADE 9 - OTHER/ UNKNOWN		CONDITIONS 1 1 - DRY 2 - WET 3 - SNOW 4 - ICE 5 - SAND, MUD, DIRT, OIL, GRAVEL 6 - WATER (STANDING, MOVING) 7 - SLUSH 9 - OTHER/UNKNOWN		SURFACE 2 1 - CONCRETE 2 - BLACKTOP, BITUMINOUS, ASPHALT 3 - BRICK/BLOCK 4 - SLAG, GRAVEL, STONE 5 - DIRT 9 - OTHER/ UNKNOWN	
LIGHT CONDITION 1 1 - DAYLIGHT 2 - DAWN/DUSK 3 - DARK - LIGHTED ROADWAY 4 - DARK - ROADWAY NOT LIGHTED 5 - DARK - UNKNOWN ROADWAY LIGHTING 9 - OTHER/UNKNOWN			WEATHER 1 1 - CLEAR 2 - CLOUDY 3 - FOG, SMOG, SMOKE 4 - RAIN 5 - SLEET, HAIL 6 - SNOW 7 - SEVERE CROSSWINDS 8 - BLOWING SAND, SOIL, DIRT, SNOW 9 - FREEZING RAIN OR FREEZING DRIZZLE 99 - OTHER/UNKNOWN								
NARRATIVE Unit #1 was traveling North on Wooster Pike Road approaching the intersection of Mud Lake Road. Unit #2 was stopped on Wooster Pike Road attempting to take a left hand turn onto Mud Lake Road. Unit #3 was stopped on Wooster Pike Road in front of Unit #2 attempting to make a left hand turn onto Mud Lake Road. Unit #4 was traveling South on Wooster Pike Road approaching Mud Lake Road. Unit #1 failed to maintain a safe stopping distance striking the left rear side of Unit #2. Unit #2 then struck Unit #3 as a result of being struck by Unit #1. Unit #1 then went into the opposing lane striking Unit #4 head on. Unit #1 then came to its final resting place in the opposing lane. Unit #4 came to its final resting place on the side of Wooster Pike Road.					DIAGRAM 						
CRASH REPORTED DATE/TIME 11/06/2023 15:05		DISPATCH DATE/TIME 11/06/2023 15:07		ARRIVAL DATE/TIME 11/06/2023 15:14		SCENE CLEARED DATE/TIME 11/06/2023 16:23		REPORT TAKEN BY <input type="checkbox"/> POLICE AGENCY <input type="checkbox"/> MOTORIST <input type="checkbox"/> SUPPLEMENT (CORRECTION OR ADDITION TO AN EXISTING REPORT SENT TO ODPS)			
TOTAL TIME ROADWAY CLOSED 0	OTHER INVESTIGATION TIME 0	TOTAL MINUTES 76	OFFICER'S NAME* Johnson, Charles		CHECKED BY OFFICER'S NAME* Pries, David						
			OFFICER'S BADGE NUMBER* 157		CHECKED BY OFFICER'S BADGE NUMBER* 117						

LOCAL REPORT NUMBER*

01-23003007

UNIT #	OWNER NAME: LAST, FIRST, MIDDLE (<input type="checkbox"/> SAME AS DRIVER)		OWNER PHONE: INCLUDE AREA CODE <input type="checkbox"/> SAME AS DRIVER	
1	CKP HEATING AND COOLING, LLC		(330) 858-9094	
OWNER ADDRESS: STREET, CITY, STATE, ZIP (<input type="checkbox"/> SAME AS DRIVER)				
555 N MAIN ST STE 5, NORTH CANTON, OH 44720				
COMMERCIAL CARRIER: NAME, ADDRESS, CITY, STATE, ZIP			COMMERCIAL CARRIER PHONE: INCLUDE AREA CODE	
LP STATE	LICENSE PLATE #	VEHICLE IDENTIFICATION #	VEHICLE YEAR	VEHICLE MAKE
OH	PLH4407	1GCHSBEA1J1125305	2018	Chevrolet
INSURANCE VERIFIED	INSURANCE COMPANY		INSURANCE POLICY #	COLOR
<input checked="" type="checkbox"/>	AETNA HEALTH INSURANCE			White
TYPE OF USE		US DOT #	TOWED BY: COMPANY NAME	
<input type="checkbox"/> COMMERCIAL <input type="checkbox"/> GOVERNMENT <input type="checkbox"/> IN EMERGENCY RESPONSE				
INTERLOCK DEVICE EQUIPPED	HIT/SKIP UNIT	# OCCUPANTS	HAZARDOUS MATERIAL	
<input type="checkbox"/>	<input type="checkbox"/>	1	<input type="checkbox"/> MATERIAL RELEASED <input type="checkbox"/> PLACARD <input type="checkbox"/> CLASS # <input type="checkbox"/> PLACARD ID #	
VEHICLE WEIGHT GVWR/GCWR				
1 - <= 10K LBS. 2 - 10,001 - 26K LBS. 3 - >= 26K LBS.				
UNIT TYPE				
4				
# OF TRAILING UNITS				
0				
WAS VEHICLE OPERATING IN AUTONOMOUS MODE WHEN CRASH OCCURRED?				
1 - YES 2 - NO 9 - OTHER/UNKNOWN				
AUTONOMOUS MODE LEVEL				
0				
SPECIAL FUNCTION				
1 - NONE 6 - BUS - CHARTER/TOUR 11 - FIRE 16 - FARM 21 - MAIL CARRIER				
2 - TAXI 7 - BUS - INTERCITY 12 - MILITARY 17 - MOWING 99 - OTHER/UNKNOWN				
3 - ELECTRONIC RIDE SHARING 8 - BUS - SHUTTLE 13 - POLICE 18 - SNOW REMOVAL				
4 - SCHOOL TRANSPORT 9 - BUS - OTHER 14 - PUBLIC UTILITY 19 - TOWING				
5 - BUS - TRANSIT /COMMUTER 10 - AMBULANCE 15 - CONSTRUCTION EQUIPMENT 20 - SAFETY SERVICE PATROL				
CARGO BODY TYPE				
1 - NO CARGO BODY TYPE / NOT APPLICABLE 3 - VEHICLE TOWING ANOTHER MOTOR VEHICLE 5 - INTERMODAL CONTAINER CHASSIS 8 - POLE 12 - CONCRETE MIXER				
2 - BUS 4 - LOGGING 6 - CARGO VAN/ ENCLOSED BOX 10 - FLAT BED 13 - AUTO TRANSPORTER				
99 - OTHER/UNKNOWN				
VEHICLE DEFECTS				
1 - TURN SIGNALS 4 - BRAKES 7 - WORN OR SLICK TIRES 9 - MOTOR TROUBLE 99 - OTHER/UNKNOWN				
2 - HEAD LAMPS 5 - STEERING 8 - TRAILER EQUIPMENT DEFECTIVE 10 - DISABLED FROM PRIOR ACCIDENT				
3 - TAIL LAMPS 6 - TIRE BLOWOUT				
NON-MOTORIST LOCATION AT IMPACT				
1 - INTERSECTION - MARKED CROSSWALK 3 - INTERSECTION - OTHER 6 - BICYCLE LANE 9 - MEDIAN/CROSSING ISLAND 12 - FIRST RESPONDER AT INCIDENT SCENE				
2 - INTERSECTION - UNMARKED CROSSWALK 4 - MIDBLOCK - MARKED CROSSWALK 7 - SHOULDER/ ROADSIDE 10 - DRIVEWAY ACCESS 99 - OTHER/UNKNOWN				
3 - NON-CONTACT 1 - STRAIGHT AHEAD 8 - ENTERING TRAFFIC 13 - NEGOTIATING A CURVE 18 - APPROACHING OR LEAVING VEHICLE				
4 - STRUCK 3 - CHANGING LANES 9 - LEAVING TRAFFIC 14 - ENTERING OR CROSSING 19 - STANDING				
5 - BOTH 4 - OVERTAKING/ PASSING 10 - PARKED 15 - WALKING, RUNNING, JOGGING, PLAYING 20 - OTHER NON-MOTORIST				
6 - MAKING RIGHT TURN 11 - SLOWING OR STOPPED IN TRAFFIC 16 - WORKING 21 - STANDING OUTSIDE DISABLED VEHICLE				
7 - MAKING U-TURN 12 - DRIVERLESS 17 - PUSHING VEHICLE 99 - OTHER/UNKNOWN				
CONTRIBUTING CIRCUMSTANCES				
1 - NONE 7 - LEFT OF CENTER 13 - IMPROPER START FROM A PARKED POSITION 17 - VISION OBSTRUCTION 21 - LYING IN ROADWAY				
2 - FAILURE TO YIELD 8 - FOLLOWING TOO CLOSE/ACDA 14 - STOPPED OR PARKED ILLEGALLY 18 - OPERATING DEFECTIVE EQUIPMENT 22 - NOT DISCERNIBLE				
3 - RAN RED LIGHT 9 - IMPROPER LANE CHANGE 15 - SWERVING TO AVOID 19 - LOAD SHIFTING/ FALLING/SPILLING 23 - OPENING DOOR INTO ROADWAY				
4 - RAN STOP SIGN 10 - IMPROPER PASSING 16 - WRONG WAY 20 - IMPROPER CROSSING 99 - OTHER IMPROPER ACTION				
5 - UNSAFE SPEED 11 - DROVE OFF ROAD 31 - IMPROPER BACKING				
6 - IMPROPER TURN 12 - IMPROPER BACKING				
SEQUENCE OF EVENTS				
EVENTS				
1	20			
2	20			
3				
4				
5				
6				
FIRST HARMFUL EVENT				
1	2			
MOST HARMFUL EVENT				
2				

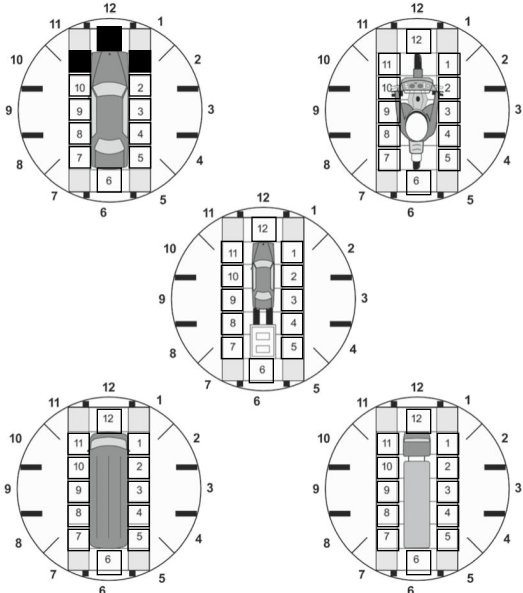
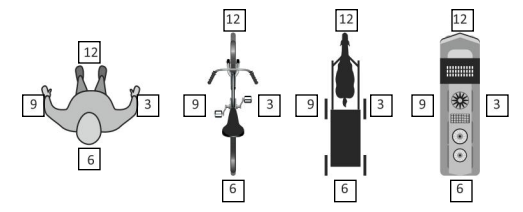
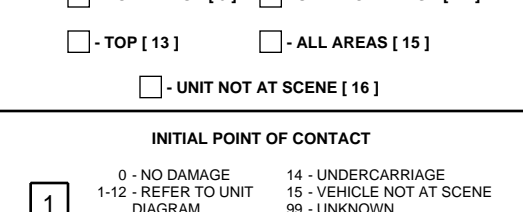
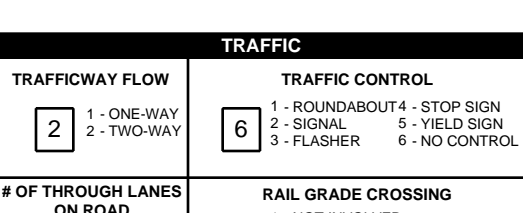
DAMAGE	
DAMAGE SCALE	
4	1 - NONE 3 - FUNCTIONAL DAMAGE 2 - MINOR DAMAGE 4 - DISABLING DAMAGE
9 - UNKNOWN	
DAMAGED AREA(S) INDICATE ALL THAT APPLY	
	
	
	
	
<input type="checkbox"/> - NO DAMAGE [0] <input type="checkbox"/> - UNDERCARRIAGE [14] <input type="checkbox"/> - TOP [13] <input type="checkbox"/> - ALL AREAS [15] <input type="checkbox"/> - UNIT NOT AT SCENE [16]	
INITIAL POINT OF CONTACT	
1	0 - NO DAMAGE 14 - UNDERCARRIAGE 1-12 - REFER TO UNIT DIAGRAM 15 - VEHICLE NOT AT SCENE 13 - TOP 99 - UNKNOWN
TRAFFIC	
TRAFFICWAY FLOW	TRAFFIC CONTROL
2	1 - ONE-WAY 4 - STOP SIGN 2 - TWO-WAY 5 - YIELD SIGN 3 - FLASHER 6 - NO CONTROL
# OF THROUGH LANES ON ROAD	RAIL GRADE CROSSING
2	1 - NOT INVOLVED 2 - INVOLVED-ACTIVE CROSSING 3 - INVOLVED-PASSIVE CROSSING
UNIT / NON-MOTORIST DIRECTION	
FROM 2	TO 1
1 - NORTH 5 - NORTHEAST 2 - SOUTH 6 - NORTHWEST 3 - EAST 7 - SOUTHEAST 4 - WEST 8 - SOUTHWEST 9 - OTHER/UNKNOWN	
UNIT SPEED	DETECTED SPEED
45	1
POSTED SPEED	1 - STATED/ESTIMATED SPEED 2 - CALCULATED/EDR 3 - UNDETERMINED
55	

01-23003007

UNIT # 2	OWNER NAME: LAST, FIRST, MIDDLE (<input type="checkbox"/> SAME AS DRIVER) ALFRED, HOLLY E		OWNER PHONE: INCLUDE AREA CODE <input type="checkbox"/> SAME AS DRIVER	
	OWNER ADDRESS: STREET, CITY, STATE, ZIP (<input type="checkbox"/> SAME AS DRIVER) 114 N CRESTVIEW DR, CRESTON, OH 44217			
COMMERCIAL CARRIER: NAME, ADDRESS, CITY, STATE, ZIP			COMMERCIAL CARRIER PHONE: INCLUDE AREA CODE	
LP STATE OH	LICENSE PLATE # JIE7227	VEHICLE IDENTIFICATION # KNDJN2A22H7496827	VEHICLE YEAR 2017	VEHICLE MAKE Kia
INSURANCE VERIFIED	INSURANCE COMPANY STATE FARM	INSURANCE POLICY # [REDACTED]	COLOR GRAY	VEHICLE MODEL Soul
TYPE OF USE <input type="checkbox"/> COMMERCIAL <input type="checkbox"/> GOVERNMENT <input type="checkbox"/> IN EMERGENCY RESPONSE		US DOT #	TOWED BY: COMPANY NAME HOOK N HAUL LLC	
INTERLOCK DEVICE EQUIPPED <input type="checkbox"/>		HIT/SKIP UNIT <input type="checkbox"/>	# OCCUPANTS 1	VEHICLE WEIGHT GVWR/GCWR 1 - <= 10K LBS. 2 - 10,001 - 26K LBS. 3 - >= 26K LBS. 1
UNIT TYPE 3		HAZARDOUS MATERIAL <input type="checkbox"/> MATERIAL RELEASED <input type="checkbox"/> PLACARD <input type="checkbox"/>		
# OF TRAILING UNITS 0		CLASS # PLACARD ID #		
WAS VEHICLE OPERATING IN AUTONOMOUS MODE WHEN CRASH OCCURRED? 1 - YES 2 - NO 9 - OTHER/UNKNOWN 2		AUTONOMOUS MODE LEVEL 0 - NO AUTOMATION 1 - DRIVER ASSISTANCE 2 - PARTIAL AUTOMATION 3 - CONDITIONAL AUTOMATION 4 - HIGH AUTOMATION 5 - FULL AUTOMATION 9 - UNKNOWN		
SPECIAL FUNCTION 1		1 - NONE 2 - TAXI 3 - ELECTRONIC RIDE SHARING 4 - SCHOOL TRANSPORT 5 - BUS - TRANSIT /COMMUTER 6 - BUS - CHARTER/TOUR 7 - BUS - INTERCITY 8 - BUS - SHUTTLE 9 - BUS - OTHER 10 - AMBULANCE 11 - FIRE 12 - MILITARY 13 - POLICE 14 - PUBLIC UTILITY 15 - CONSTRUCTION EQUIPMENT 16 - FARM 17 - MOWING 18 - SNOW REMOVAL 19 - TOWING 20 - SAFETY SERVICE PATROL 21 - MAIL CARRIER 99 - OTHER/UNKNOWN		
CARGO BODY TYPE 1		1 - NO CARGO BODY TYPE / NOT APPLICABLE 2 - BUS 3 - VEHICLE TOWING ANOTHER MOTOR VEHICLE 4 - LOGGING 5 - INTERMODAL CONTAINER CHASSIS 6 - CARGO VAN/ ENCLOSED BOX 7 - GRAIN/CHIPS/GRAVEL 8 - POLE 9 - CARGO TANK 10 - FLAT BED 11 - DUMP 12 - CONCRETE MIXER 13 - AUTO TRANSPORTER 14 - GARBAGE/REFUSE 99 - OTHER/UNKNOWN		
VEHICLE DEFECTS 99		1 - TURN SIGNALS 2 - HEAD LAMPS 3 - TAIL LAMPS 4 - BRAKES 5 - STEERING 6 - TIRE BLOWOUT 7 - WORN OR SLICK TIRES 8 - TRAILER EQUIPMENT DEFECTIVE 9 - MOTOR TROUBLE 10 - DISABLED FROM PRIOR ACCIDENT 99 - OTHER/UNKNOWN		
NON-MOTORIST LOCATION AT IMPACT []		1 - INTERSECTION - MARKED CROSSWALK 2 - INTERSECTION - UNMARKED CROSSWALK 3 - INTERSECTION - OTHER 4 - MIDBLOCK - MARKED CROSSWALK 5 - TRAVEL LANE - OTHER LOCATION 6 - BICYCLE LANE 7 - SHOULDER/ ROADSIDE 8 - SIDEWALK 9 - MEDIAN/CROSSING ISLAND 10 - DRIVEWAY ACCESS 11 - SHARED USE PATHS OR TRAILS 12 - FIRST RESPONDER AT INCIDENT SCENE 99 - OTHER/UNKNOWN		
ACTION 5		1 - NON-CONTACT 2 - NON-COLLISION 3 - STRIKING 4 - STRUCK 5 - BOTH STRIKING & STRUCK 9 - OTHER/UNKNOWN 1 - STRAIGHT AHEAD 2 - BACKING 3 - CHANGING LANES 4 - OVERTAKING/ PASSING 5 - MAKING RIGHT TURN 6 - MAKING LEFT TURN 7 - MAKING U-TURN 8 - ENTERING TRAFFIC 9 - LEAVING TRAFFIC 10 - PARKED 11 - SLOWING OR STOPPED IN TRAFFIC 12 - DRIVERLESS 13 - NEGOTIATING A CURVE 14 - ENTERING OR CROSSING SPECIFIED LOCATION 15 - WALKING, RUNNING, JOGGING, PLAYING 16 - WORKING 17 - PUSHING VEHICLE 18 - APPROACHING OR LEAVING VEHICLE 19 - STANDING 20 - OTHER NON-MOTORIST 21 - STANDING OUTSIDE DISABLED VEHICLE 99 - OTHER/UNKNOWN		
CONTRIBUTING CIRCUMSTANCES 1		1 - NONE 2 - FAILURE TO YIELD 3 - RAN RED LIGHT 4 - RAN STOP SIGN 5 - UNSAFE SPEED 6 - IMPROPER TURN 7 - LEFT OF CENTER 8 - FOLLOWING TOO CLOSE/ACDA 9 - IMPROPER LANE CHANGE 10 - IMPROPER PASSING 11 - DROVE OFF ROAD 12 - IMPROPER BACKING 13 - IMPROPER START FROM A PARKED POSITION 14 - STOPPED OR PARKED ILLEGALLY 15 - SWERVING TO AVOID 16 - WRONG WAY 17 - VISION OBSTRUCTION 18 - OPERATING DEFECTIVE EQUIPMENT 19 - LOAD SHIFTING/ FALLING/SPILLING 20 - IMPROPER CROSSING 21 - LYING IN ROADWAY 22 - NOT DISCERNIBLE 23 - OPENING DOOR INTO ROADWAY 99 - OTHER IMPROPER ACTION		
SEQUENCE OF EVENTS				
EVENTS				
1	20	1 - OVERTURN/ ROLLOVER 2 - FIRE/EXPLOSION 3 - IMMERSION 4 - JACKKNIFE 5 - CARGO/EQUIPMENT LOSS OR SHIFT	6 - EQUIPMENT FAILURE 7 - SEPARATION OF UNITS 8 - RAN OFF ROAD RIGHT 9 - RAN OFF ROAD LEFT 10 - CROSS MEDIAN	11 - CROSS CENTERLINE OPPOSITE DIRECTION OF TRAVEL 12 - DOWNHILL RUNAWAY 13 - OTHER NON-COLLISION 14 - PEDESTRIAN 15 - PEDALCYCLE 16 - RAILWAY VEHICLE 17 - ANIMAL - FARM 18 - ANIMAL - DEER 19 - ANIMAL - OTHER 20 - MOTOR VEHICLE IN TRANSPORT 21 - PARKED MOTOR VEHICLE 22 - WORK ZONE MAINTENANCE EQUIPMENT 23 - STRUCK BY FALLING, SHIFTING CARGO OR ANYTHING SET IN MOTION BY A MOTOR VEHICLE 24 - OTHER MOVABLE OBJECT
COLLISION WITH FIXED OBJECT - STRUCK				
4	[]	25 - IMPACT ATTENUATOR/ CRASH CUSHION 26 - BRIDGE OVERHEAD STRUCTURE 27 - BRIDGE PIER OR ABUTMENT 28 - BRIDGE PARAPET 29 - BRIDGE RAIL 30 - GUARDRAIL FACE	31 - GUARDRAIL END 32 - PORTABLE BARRIER 33 - MEDIAN CABLE BARRIER 34 - MEDIAN GUARDRAIL BARRIER 35 - MEDIAN CONCRETE BARRIER 36 - MEDIAN OTHER BARRIER	37 - TRAFFIC SIGN POST 38 - OVERHEAD SIGN POST 39 - LIGHT/LUMINARIES SUPPORT 40 - UTILITY POLE 41 - OTHER POST, POLE OR SUPPORT 42 - CULVERT 43 - CURB 44 - DITCH 45 - EMBANKMENT 46 - FENCE 47 - MAILBOX 48 - TREE 49 - FIRE HYDRANT 50 - WORK ZONE MAINTENANCE EQUIPMENT 51 - WALL 52 - BUILDING 53 - TUNNEL 54 - OTHER FIXED OBJECT 99 - OTHER/UNKNOWN
FIRST HARMFUL EVENT 1 MOST HARMFUL EVENT 2				

DAMAGE

DAMAGE SCALE

1 - NONE
2 - MINOR DAMAGE
3 - FUNCTIONAL DAMAGE
4 - DISABLING DAMAGE

9 - UNKNOWN

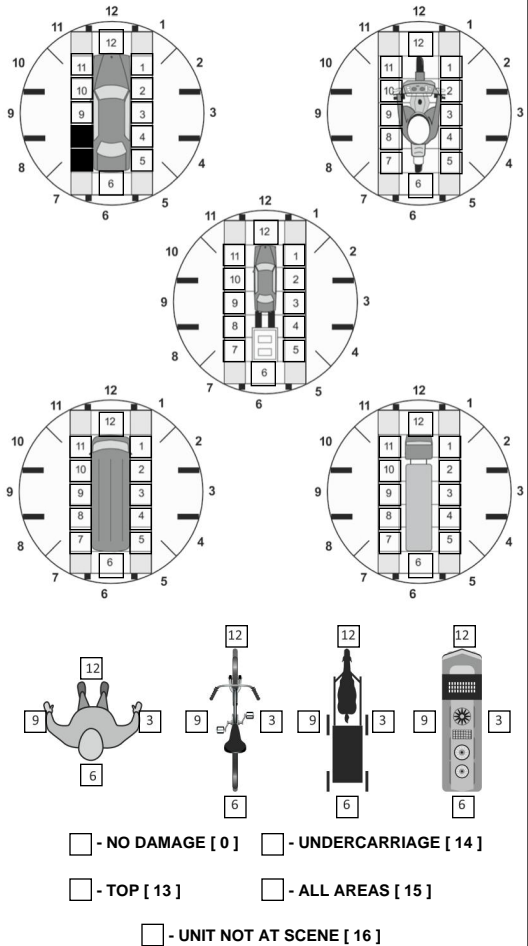
DAMAGED AREA(S)
INDICATE ALL THAT APPLY

INITIAL POINT OF CONTACT

0 - NO DAMAGE
1-12 - REFER TO UNIT DIAGRAM
13 - TOP
14 - UNDERCARRIAGE
15 - VEHICLE NOT AT SCENE
99 - UNKNOWN

TRAFFIC

TRAFFICWAY FLOW 2	TRAFFIC CONTROL 6
# OF THROUGH LANES ON ROAD 2	RAIL GRADE CROSSING 1
UNIT / NON-MOTORIST DIRECTION FROM 2 TO 1	
UNIT SPEED 1	DETECTED SPEED 1
POSTED SPEED 55	

01-23003007

UNIT # 3	OWNER NAME: LAST, FIRST, MIDDLE (<input type="checkbox"/> SAME AS DRIVER) GOLDRICK, ROBERT T		OWNER PHONE: INCLUDE AREA CODE <input type="checkbox"/> SAME AS DRIVER	
	OWNER ADDRESS: STREET, CITY, STATE, ZIP (<input type="checkbox"/> SAME AS DRIVER) 207 STEBBINS DR, CRESTON, OH 44217			
COMMERCIAL CARRIER: NAME, ADDRESS, CITY, STATE, ZIP			COMMERCIAL CARRIER PHONE: INCLUDE AREA CODE	
LP STATE OH	LICENSE PLATE # HWQ8352	VEHICLE IDENTIFICATION # 1GNKVJKD0HJ193067	VEHICLE YEAR 2017	VEHICLE MAKE Chevrolet
INSURANCE VERIFIED	INSURANCE COMPANY GEICO	INSURANCE POLICY # [REDACTED]	COLOR Red	VEHICLE MODEL Traverse
TYPE OF USE <input type="checkbox"/> COMMERCIAL <input type="checkbox"/> GOVERNMENT <input type="checkbox"/> IN EMERGENCY RESPONSE		US DOT #	TOWED BY: COMPANY NAME	
INTERLOCK DEVICE EQUIPPED <input type="checkbox"/>		HIT/SKIP UNIT <input type="checkbox"/>	# OCCUPANTS 1	
VEHICLE WEIGHT GVWR/GCWR 1 - <= 10K LBS. 2 - 10,001 - 26K LBS. 3 - >= 26K LBS.		HAZARDOUS MATERIAL <input type="checkbox"/> MATERIAL RELEASED <input type="checkbox"/> PLACARD <input type="checkbox"/>		
UNIT TYPE 3		# OF TRAILING UNITS 0		
WAS VEHICLE OPERATING IN AUTONOMOUS MODE WHEN CRASH OCCURRED? 1 - YES 2 - NO 9 - OTHER/UNKNOWN		AUTONOMOUS MODE LEVEL 0		
SPECIAL FUNCTION 1		1 - NONE 2 - TAXI 3 - ELECTRONIC RIDE SHARING 4 - SCHOOL TRANSPORT 5 - BUS - TRANSIT /COMMUTER 6 - BUS - CHARTER/TOUR 7 - BUS - INTERCITY 8 - BUS - SHUTTLE 9 - BUS - OTHER 10 - AMBULANCE 11 - FIRE 12 - MILITARY 13 - POLICE 14 - PUBLIC UTILITY 15 - CONSTRUCTION EQUIPMENT 16 - FARM 17 - MOWING 18 - SNOW REMOVAL 19 - TOWING 20 - SAFETY SERVICE PATROL 21 - MAIL CARRIER 99 - OTHER/UNKNOWN		
CARGO BODY TYPE 1		1 - NO CARGO BODY TYPE / NOT APPLICABLE 2 - BUS 3 - VEHICLE TOWING ANOTHER MOTOR VEHICLE 4 - LOGGING 5 - INTERMODAL CONTAINER CHASSIS 6 - CARGO VAN/ ENCLOSED BOX 7 - GRAIN/CHIPS/GRAVEL 8 - POLE 9 - CARGO TANK 10 - FLAT BED 11 - DUMP 12 - CONCRETE MIXER 13 - AUTO TRANSPORTER 14 - GARBAGE/REFUSE 99 - OTHER/UNKNOWN		
VEHICLE DEFECTS 99		1 - TURN SIGNALS 2 - HEAD LAMPS 3 - TAIL LAMPS 4 - BRAKES 5 - STEERING 6 - TIRE BLOWOUT 7 - WORN OR SLICK TIRES 8 - TRAILER EQUIPMENT DEFECTIVE 9 - MOTOR TROUBLE 10 - DISABLED FROM PRIOR ACCIDENT 99 - OTHER/UNKNOWN		
NON-MOTORIST LOCATION AT IMPACT [REDACTED]		1 - INTERSECTION - MARKED CROSSWALK 2 - INTERSECTION - UNMARKED CROSSWALK 3 - INTERSECTION - OTHER 4 - MIDBLOCK - MARKED CROSSWALK 5 - TRAVEL LANE - OTHER LOCATION 6 - BICYCLE LANE 7 - SHOULDER/ ROADSIDE 8 - SIDEWALK 9 - MEDIAN/CROSSING ISLAND 10 - DRIVEWAY ACCESS 11 - SHARED USE PATHS OR TRAILS 12 - FIRST RESPONDER AT INCIDENT SCENE 99 - OTHER/UNKNOWN		
ACTION 4		1 - NON-CONTACT 2 - NON-COLLISION 3 - STRIKING 4 - STRUCK 5 - BOTH STRIKING & STRUCK 9 - OTHER/UNKNOWN 1 - STRAIGHT AHEAD 2 - BACKING 3 - CHANGING LANES 4 - OVERTAKING/ PASSING 5 - MAKING RIGHT TURN 6 - MAKING LEFT TURN 7 - MAKING U-TURN 8 - ENTERING TRAFFIC 9 - LEAVING TRAFFIC 10 - PARKED 11 - SLOWING OR STOPPED IN TRAFFIC 12 - DRIVERLESS 13 - NEGOTIATING A CURVE 14 - ENTERING OR CROSSING SPECIFIED LOCATION 15 - WALKING, RUNNING, JOGGING, PLAYING 16 - WORKING 17 - PUSHING VEHICLE 18 - APPROACHING OR LEAVING VEHICLE 19 - STANDING 20 - OTHER NON-MOTORIST 21 - STANDING OUTSIDE DISABLED VEHICLE 99 - OTHER/UNKNOWN		
CONTRIBUTING CIRCUMSTANCES 1		1 - NONE 2 - FAILURE TO YIELD 3 - RAN RED LIGHT 4 - RAN STOP SIGN 5 - UNSAFE SPEED 6 - IMPROPER TURN 7 - LEFT OF CENTER 8 - FOLLOWING TOO CLOSE/ACDA 9 - IMPROPER LANE CHANGE 10 - IMPROPER PASSING 11 - DROVE OFF ROAD 12 - IMPROPER BACKING 13 - IMPROPER START FROM A PARKED POSITION 14 - STOPPED OR PARKED ILLEGALLY 15 - SWERVING TO AVOID 16 - WRONG WAY 17 - VISION OBSTRUCTION 18 - OPERATING DEFECTIVE EQUIPMENT 19 - LOAD SHIFTING/ FALLING/SPILLING 20 - IMPROPER CROSSING 21 - LYING IN ROADWAY 22 - NOT DISCERNIBLE 23 - OPENING DOOR INTO ROADWAY 99 - OTHER IMPROPER ACTION		
SEQUENCE OF EVENTS				
EVENTS				
1 - OVERTURN/ ROLLOVER 2 - FIRE/EXPLOSION 3 - IMMERSION 4 - JACKKNIFE 5 - CARGO/EQUIPMENT LOSS OR SHIFT 6 - EQUIPMENT FAILURE 7 - SEPARATION OF UNITS 8 - RAN OFF ROAD RIGHT 9 - RAN OFF ROAD LEFT 10 - CROSS MEDIAN 11 - CROSS CENTERLINE OPPOSITE DIRECTION OF TRAVEL 12 - DOWNHILL RUNAWAY 13 - OTHER NON-COLLISION 14 - PEDESTRIAN 15 - PEDALCYCLE 16 - RAILWAY VEHICLE 17 - ANIMAL - FARM 18 - ANIMAL - DEER 19 - ANIMAL - OTHER 20 - MOTOR VEHICLE IN TRANSPORT 21 - PARKED MOTOR VEHICLE 22 - WORK ZONE MAINTENANCE EQUIPMENT 23 - STRUCK BY FALLING, SHIFTING CARGO OR ANYTHING SET IN MOTION BY A MOTOR VEHICLE 24 - OTHER MOVABLE OBJECT				
COLLISION WITH FIXED OBJECT - STRUCK				
25 - IMPACT ATTENUATOR/ CRASH CUSHION 26 - BRIDGE OVERHEAD STRUCTURE 27 - BRIDGE PIER OR ABUTMENT 28 - BRIDGE PARAPET 29 - BRIDGE RAIL 30 - GUARDRAIL FACE 31 - GUARDRAIL END 32 - PORTABLE BARRIER 33 - MEDIAN CABLE BARRIER 34 - MEDIAN GUARDRAIL BARRIER 35 - MEDIAN CONCRETE BARRIER 36 - MEDIAN OTHER BARRIER 37 - TRAFFIC SIGN POST 38 - OVERHEAD SIGN POST 39 - LIGHT/LUMINARIES SUPPORT 40 - UTILITY POLE 41 - OTHER POST, POLE OR SUPPORT 42 - CULVERT 43 - CURB 44 - DITCH 45 - EMBANKMENT 46 - FENCE 47 - MAILBOX 48 - TREE 49 - FIRE HYDRANT 50 - WORK ZONE MAINTENANCE EQUIPMENT 51 - WALL 52 - BUILDING 53 - TUNNEL 54 - OTHER FIXED OBJECT 99 - OTHER/UNKNOWN				
FIRST HARMFUL EVENT 1 MOST HARMFUL EVENT 1				

DAMAGE

DAMAGE SCALE

2 1 - NONE 2 - MINOR DAMAGE 3 - FUNCTIONAL DAMAGE 4 - DISABLING DAMAGE

9 - UNKNOWN

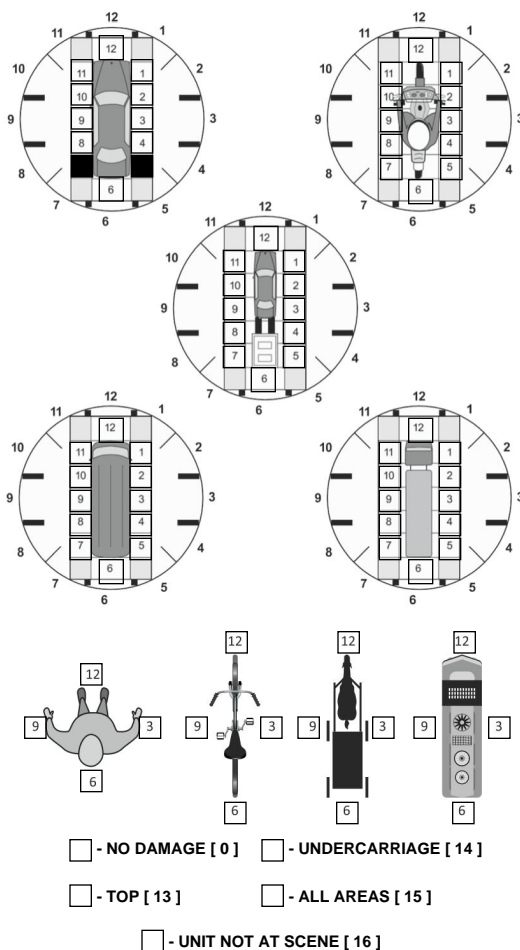
DAMAGED AREA(S)
INDICATE ALL THAT APPLY

INITIAL POINT OF CONTACT

6 0 - NO DAMAGE 1-12 - REFER TO UNIT DIAGRAM 13 - TOP 14 - UNDERCARRIAGE 15 - VEHICLE NOT AT SCENE 99 - UNKNOWN

TRAFFIC

TRAFFICWAY FLOW 2 1 - ONE-WAY 2 - TWO-WAY	TRAFFIC CONTROL 6 1 - ROUNDABOUT 2 - SIGNAL 3 - FLASHER 4 - STOP SIGN 5 - YIELD SIGN 6 - NO CONTROL
# OF THROUGH LANES ON ROAD 2	RAIL GRADE CROSSING 1 - NOT INVOLVED 2 - INVOLVED-ACTIVE CROSSING 3 - INVOLVED-PASSIVE CROSSING
UNIT / NON-MOTORIST DIRECTION FROM 2 TO 1 1 - NORTH 2 - SOUTH 3 - EAST 4 - WEST 5 - NORTHEAST 6 - NORTHWEST 7 - SOUTHEAST 8 - SOUTHWEST 9 - OTHER/UNKNOWN	
UNIT SPEED 1	DETECTED SPEED 1 1 - STATED/ESTIMATED SPEED 2 - CALCULATED/EDR 3 - UNDETERMINED
POSTED SPEED 55	

01-23003007

UNIT # 4	OWNER NAME: LAST, FIRST, MIDDLE (<input type="checkbox"/> SAME AS DRIVER) ZYWICA, AMANDA A	OWNER PHONE: INCLUDE AREA CODE <input type="checkbox"/> SAME AS DRIVER [REDACTED]
OWNER ADDRESS: STREET, CITY, STATE, ZIP (<input type="checkbox"/> SAME AS DRIVER) 77 SHAWNEE LN, CRESTON, OH 44217		
COMMERCIAL CARRIER: NAME, ADDRESS, CITY, STATE, ZIP		COMMERCIAL CARRIER PHONE: INCLUDE AREA CODE
LP STATE OH	LICENSE PLATE # JMZ2811	VEHICLE IDENTIFICATION # 1G4GD5EG2AF127235
VEHICLE YEAR 2010	VEHICLE MAKE Buick	
INSURANCE VERIFIED <input checked="" type="checkbox"/>	INSURANCE COMPANY GRANGE INSURANCE	INSURANCE POLICY # [REDACTED]
COLOR Black	VEHICLE MODEL LaCrosse	
TYPE OF USE <input type="checkbox"/> COMMERCIAL <input type="checkbox"/> GOVERNMENT <input type="checkbox"/> IN EMERGENCY RESPONSE		
US DOT #		
TOWED BY: COMPANY NAME BEARS TOWING COMPANY		
HAZARDOUS MATERIAL <input type="checkbox"/> MATERIAL RELEASED <input type="checkbox"/> PLACARD <input type="checkbox"/>		
INTERLOCK DEVICE EQUIPPED <input type="checkbox"/>	HIT/SKIP UNIT <input type="checkbox"/>	# OCCUPANTS 1
VEHICLE WEIGHT GVWR/GCWR 1 - <= 10K LBS. 2 - 10,001 - 26K LBS. 3 - >= 26K LBS.		
UNIT TYPE 1 - PASSENGER CAR 2 - PASSENGER VAN (MINIVAN) 3 - SPORT UTILITY VEHICLE 4 - PICK UP 5 - CARGO VAN 6 - MOTORCYCLE 7 - WHEELED 8 - MOTORCYCLE 9 - AUTOCYCLE 10 - MOPED OR MOTORIZED BICYCLE 11 - ALL TERRAIN VEHICLE (ATV/UTV) 12 - GOLF CART 13 - SNOWMOBILE 14 - SINGLE UNIT TRUCK 15 - SEMI-TRACTOR 16 - FARM EQUIPMENT 17 - MOTORHOME 18 - LIMO (LIVERY VEHICLE) 19 - BUS (16+ PASSENGERS) 20 - OTHER VEHICLE 21 - HEAVY EQUIPMENT 22 - ANIMAL WITH RIDER OR ANIMAL-DRAWN VEHICLE 23 - PEDESTRIAN/ SKATER 24 - WHEELCHAIR (ANY TYPE) 25 - OTHER NON-MOTORIST 26 - BICYCLE 27 - TRAIN 99 - UNKNOWN OR HIT/SKIP		
# OF TRAILING UNITS 0		
WAS VEHICLE OPERATING IN AUTONOMOUS MODE WHEN CRASH OCCURRED? 1 - YES 2 - NO 9 - OTHER/UNKNOWN 0 - NO AUTOMATION 1 - DRIVER ASSISTANCE 2 - PARTIAL AUTOMATION 3 - CONDITIONAL AUTOMATION 4 - HIGH AUTOMATION 5 - FULL AUTOMATION 9 - UNKNOWN		
SPECIAL FUNCTION 1 - NONE 2 - TAXI 3 - ELECTRONIC RIDE SHARING 4 - SCHOOL TRANSPORT 5 - BUS - TRANSIT /COMMUTER 6 - BUS - CHARTER/TOUR 7 - BUS - INTERCITY 8 - BUS - SHUTTLE 9 - BUS - OTHER 10 - AMBULANCE 11 - FIRE 12 - MILITARY 13 - POLICE 14 - PUBLIC UTILITY 15 - CONSTRUCTION EQUIPMENT 16 - FARM 17 - MOWING 18 - SNOW REMOVAL 19 - TOWING 20 - SAFETY SERVICE PATROL 21 - MAIL CARRIER 99 - OTHER/UNKNOWN		
CARGO BODY TYPE 1 - NO CARGO BODY TYPE / NOT APPLICABLE 2 - BUS 3 - VEHICLE TOWING ANOTHER MOTOR VEHICLE 4 - LOGGING 5 - INTERMODAL CONTAINER CHASSIS 6 - CARGO VAN/ ENCLOSED BOX 7 - GRAIN/CHIPS/GRAVEL 8 - POLE 9 - CARGO TANK 10 - FLAT BED 11 - DUMP 12 - CONCRETE MIXER 13 - AUTO TRANSPORTER 14 - GARBAGE/REFUSE 99 - OTHER/UNKNOWN		
VEHICLE DEFECTS 1 - TURN SIGNALS 2 - HEAD LAMPS 3 - TAIL LAMPS 4 - BRAKES 5 - STEERING 6 - TIRE BLOWOUT 7 - WORN OR SLICK TIRES 8 - TRAILER EQUIPMENT DEFECTIVE 9 - MOTOR TROUBLE 10 - DISABLED FROM PRIOR ACCIDENT 99 - OTHER/UNKNOWN		
NON-MOTORIST LOCATION AT IMPACT 1 - INTERSECTION - MARKED CROSSWALK 2 - INTERSECTION - UNMARKED CROSSWALK 3 - INTERSECTION - OTHER 4 - MIDBLOCK - MARKED CROSSWALK 5 - TRAVEL LANE - OTHER LOCATION 6 - BICYCLE LANE 7 - SHOULDER/ ROADSIDE 8 - SIDEWALK 9 - MEDIAN/CROSSING ISLAND 10 - DRIVEWAY ACCESS 11 - SHARED USE PATHS OR TRAILS 12 - FIRST RESPONDER AT INCIDENT SCENE 99 - OTHER/UNKNOWN		
ACTION 1 - NON-CONTACT 2 - NON-COLLISION 3 - STRIKING 4 - STRUCK 5 - BOTH STRIKING & STRUCK 6 - PRE-CRASH ACTIONS 7 - STRAIGHT AHEAD 8 - FOLLOWING TOO CLOSE/ACDA 9 - CHANGING LANES 10 - OVERTAKING/ PASSING 11 - MAKING RIGHT TURN 12 - MAKING LEFT TURN 13 - MAKING U-TURN 14 - ENTERING A CURVE 15 - ENTERING OR CROSSING SPECIFIED LOCATION 16 - WALKING, RUNNING, JOGGING, PLAYING 17 - WORKING 18 - PUSHING VEHICLE 19 - APPROACHING OR LEAVING VEHICLE 20 - STANDING 21 - OTHER NON-MOTORIST 22 - STANDING OUTSIDE DISABLED VEHICLE 99 - OTHER/UNKNOWN		
CONTRIBUTING CIRCUMSTANCES 1 - NONE 2 - FAILURE TO YIELD 3 - RAN RED LIGHT 4 - RAN STOP SIGN 5 - UNSAFE SPEED 6 - IMPROPER TURN 7 - LEFT OF CENTER 8 - FOLLOWING TOO CLOSE/ACDA 9 - IMPROPER LANE CHANGE 10 - IMPROPER PASSING 11 - DROVE OFF ROAD 12 - IMPROPER BACKING 13 - IMPROPER START FROM A PARKED POSITION 14 - STOPPED OR PARKED ILLEGALLY 15 - SWERVING TO AVOID 16 - WRONG WAY 17 - VISION OBSTRUCTION 18 - OPERATING DEFECTIVE EQUIPMENT 19 - LOAD SHIFTING/ FALLING/SPILLING 20 - IMPROPER CROSSING 21 - LYING IN ROADWAY 22 - NOT DISCERNIBLE 23 - OPENING DOOR INTO ROADWAY 99 - OTHER IMPROPER ACTION		
SEQUENCE OF EVENTS 1 - OVERTURN/ ROLLOVER 2 - FIRE/EXPLOSION 3 - IMMERSION 4 - JACKKNIFE 5 - CARGO/EQUIPMENT LOSS OR SHIFT 6 - EQUIPMENT FAILURE 7 - SEPARATION OF UNITS 8 - RAN OFF ROAD 9 - RAN OFF ROAD LEFT 10 - CROSS MEDIAN 11 - CROSS CENTERLINE 12 - DOWNHILL RUNAWAY 13 - OTHER NON-COLLISION 14 - PEDESTRIAN 15 - PEDALCYCLE 16 - RAILWAY VEHICLE 17 - ANIMAL - FARM 18 - ANIMAL - DEER 19 - ANIMAL - OTHER 20 - MOTOR VEHICLE IN TRANSPORT 21 - PARKED MOTOR VEHICLE 22 - WORK ZONE 23 - MAINTENANCE EQUIPMENT 24 - STRUCK BY FALLING, SHIFTING CARGO OR ANYTHING SET IN MOTION BY A MOTOR VEHICLE 25 - IMPACT 26 - BRIDGE OVERHEAD STRUCTURE 27 - BRIDGE PIER OR ABUTMENT 28 - BRIDGE PARAPET 29 - BRIDGE RAIL 30 - GUARDRAIL FACE 31 - GUARDRAIL END 32 - PORTABLE BARRIER 33 - MEDIAN CABLE BARRIER 34 - MEDIAN GUARDRAIL BARRIER 35 - MEDIAN CONCRETE BARRIER 36 - MEDIAN OTHER BARRIER 37 - TRAFFIC SIGN POST 38 - OVERHEAD SIGN POST 39 - LIGHT/LUMINARIES 40 - UTILITY POLE 41 - OTHER POST, POLE OR SUPPORT 42 - CULVERT 43 - CURB 44 - DITCH 45 - EMBANKMENT 46 - FENCE 47 - MAILBOX 48 - TREE 49 - FIRE HYDRANT 50 - WORK ZONE 51 - WALL 52 - BUILDING 53 - TUNNEL 54 - OTHER FIXED OBJECT 99 - OTHER/UNKNOWN		
COLLISION WITH FIXED OBJECT - STRUCK 25 - IMPACT 26 - BRIDGE OVERHEAD STRUCTURE 27 - BRIDGE PIER OR ABUTMENT 28 - BRIDGE PARAPET 29 - BRIDGE RAIL 30 - GUARDRAIL FACE 31 - GUARDRAIL END 32 - PORTABLE BARRIER 33 - MEDIAN CABLE BARRIER 34 - MEDIAN GUARDRAIL BARRIER 35 - MEDIAN CONCRETE BARRIER 36 - MEDIAN OTHER BARRIER 37 - TRAFFIC SIGN POST 38 - OVERHEAD SIGN POST 39 - LIGHT/LUMINARIES 40 - UTILITY POLE 41 - OTHER POST, POLE OR SUPPORT 42 - CULVERT 43 - CURB 44 - DITCH 45 - EMBANKMENT 46 - FENCE 47 - MAILBOX 48 - TREE 49 - FIRE HYDRANT 50 - WORK ZONE 51 - WALL 52 - BUILDING 53 - TUNNEL 54 - OTHER FIXED OBJECT 99 - OTHER/UNKNOWN		
FIRST HARMFUL EVENT 1		
MOST HARMFUL EVENT 1		

DAMAGE

DAMAGE SCALE

4 1 - NONE 2 - MINOR DAMAGE 3 - FUNCTIONAL DAMAGE 4 - DISABLING DAMAGE

9 - UNKNOWN

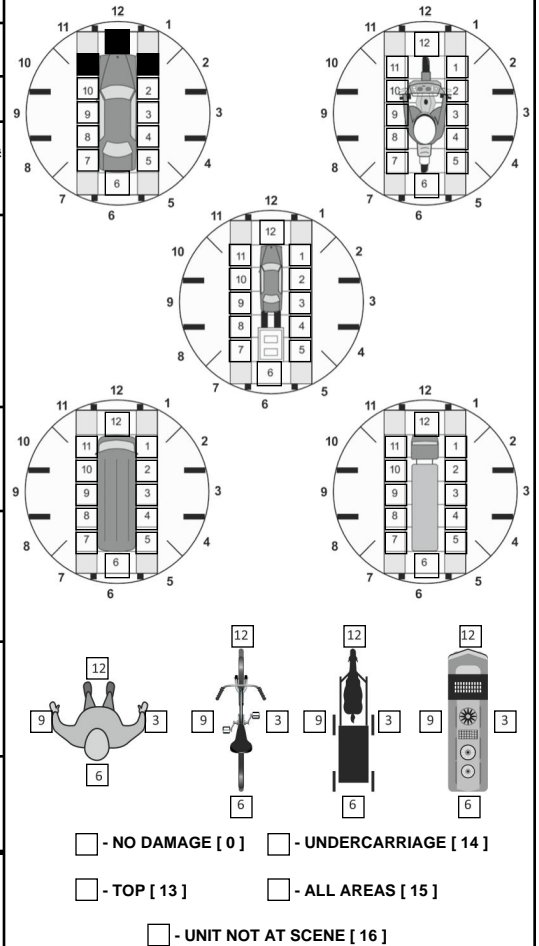
DAMAGED AREA(S)
INDICATE ALL THAT APPLY

INITIAL POINT OF CONTACT

12 0 - NO DAMAGE 1-12 - REFER TO UNIT DIAGRAM 13 - TOP 14 - UNDERCARRIAGE 15 - VEHICLE NOT AT SCENE 99 - UNKNOWN

TRAFFIC

TRAFFICWAY FLOW 2 1 - ONE-WAY 2 - TWO-WAY	TRAFFIC CONTROL 6 1 - ROUNDABOUT 2 - SIGNAL 3 - FLASHER 4 - STOP SIGN 5 - YIELD SIGN 6 - NO CONTROL
# OF THROUGH LANES ON ROAD 2	RAIL GRADE CROSSING 1 - NOT INVOLVED 2 - INVOLVED-ACTIVE CROSSING 3 - INVOLVED-PASSIVE CROSSING
UNIT / NON-MOTORIST DIRECTION FROM 1 TO 2 1 - NORTH 2 - SOUTH 3 - EAST 4 - WEST 5 - NORTHEAST 6 - NORTHWEST 7 - SOUTHEAST 8 - SOUTHWEST 9 - OTHER/UNKNOWN	
UNIT SPEED 45	DETECTED SPEED 1 1 - STATED/ESTIMATED SPEED 2 - CALCULATED/EDR 3 - UNDETERMINED
POSTED SPEED 55	

HSY8306 OH1M 1/19 [760-1500]

LOCAL REPORT NUMBER*																							
UNIT #		NAME: LAST, FIRST, MIDDLE				DATE OF BIRTH		AGE	GENDER														
4		ZYWICA, AMANDA A				06/18/1990		33	F														
ADDRESS: STREET, CITY, STATE, ZIP						CONTACT PHONE - INCLUDE AREA CODE																	
77 SHAWNEE LN, CRESTON, OH 44217						[REDACTED]																	
MOTORIST / NON-MOTORIST	INJURIES	INJURED TAKEN BY	EMS AGENCY (NAME)		INJURED TAKEN TO: MEDICAL FACILITY (NAME, CITY)	SAFETY EQUIPMENT USED	DOT-COMPLIANT MC HELMET	SEATING POSITION	AIR BAG USAGE	EJECTION	TRAPPED												
	3	2	SEVILLE - GUILFORD EMS		MEDINA GENERAL HOSPITAL, MEDINA	4	<input type="checkbox"/>	1	4	1	1												
	OL STATE	OPERATOR LICENSE NUMBER		OFFENSE CHARGED		LOCAL CODE	OFFENSE DESCRIPTION		CITATION NUMBER														
	OH	[REDACTED]																					
MOTORIST / NON-MOTORIST	OL CLASS	ENDORSEMENT SELECT UP TO 2	RESTRICTION SELECT UP TO 3		DRIVER DISTRACTED BY	ALCOHOL / DRUG SUSPECTED		CONDITION	ALCOHOL TEST		DRUG TEST(S)												
					1	<input type="checkbox"/> ALCOHOL <input type="checkbox"/> MARIJUANA <input type="checkbox"/> OTHER DRUG		1	STATUS	TYPE	VALUE	STATUS	TYPE	RESULT SELECT UP TO 4									
										1	1	.	1	1									
UNIT #		NAME: LAST, FIRST, MIDDLE				DATE OF BIRTH		AGE	GENDER														
ADDRESS: STREET, CITY, STATE, ZIP						CONTACT PHONE - INCLUDE AREA CODE																	
MOTORIST / NON-MOTORIST	INJURIES	INJURED TAKEN BY	EMS AGENCY (NAME)		INJURED TAKEN TO: MEDICAL FACILITY (NAME, CITY)	SAFETY EQUIPMENT USED	DOT-COMPLIANT MC HELMET	SEATING POSITION	AIR BAG USAGE	EJECTION	TRAPPED												
							<input type="checkbox"/>																
	OL STATE	OPERATOR LICENSE NUMBER		OFFENSE CHARGED		LOCAL CODE	OFFENSE DESCRIPTION		CITATION NUMBER														
MOTORIST / NON-MOTORIST	OL CLASS	ENDORSEMENT SELECT UP TO 2	RESTRICTION SELECT UP TO 3		DRIVER DISTRACTED BY	ALCOHOL / DRUG SUSPECTED		CONDITION	ALCOHOL TEST		DRUG TEST(S)												
						<input type="checkbox"/> ALCOHOL <input type="checkbox"/> MARIJUANA <input type="checkbox"/> OTHER DRUG			STATUS	TYPE	VALUE	STATUS	TYPE	RESULT SELECT UP TO 4									
												.											
UNIT #		NAME: LAST, FIRST, MIDDLE				DATE OF BIRTH		AGE	GENDER														
ADDRESS: STREET, CITY, STATE, ZIP						CONTACT PHONE - INCLUDE AREA CODE																	
MOTORIST / NON-MOTORIST	INJURIES	INJURED TAKEN BY	EMS AGENCY (NAME)		INJURED TAKEN TO: MEDICAL FACILITY (NAME, CITY)	SAFETY EQUIPMENT USED	DOT-COMPLIANT MC HELMET	SEATING POSITION	AIR BAG USAGE	EJECTION	TRAPPED												
							<input type="checkbox"/>																
	OL STATE	OPERATOR LICENSE NUMBER		OFFENSE CHARGED		LOCAL CODE	OFFENSE DESCRIPTION		CITATION NUMBER														
MOTORIST / NON-MOTORIST	OL CLASS	ENDORSEMENT SELECT UP TO 2	RESTRICTION SELECT UP TO 3		DRIVER DISTRACTED BY	ALCOHOL / DRUG SUSPECTED		CONDITION	ALCOHOL TEST		DRUG TEST(S)												
						<input type="checkbox"/> ALCOHOL <input type="checkbox"/> MARIJUANA <input type="checkbox"/> OTHER DRUG			STATUS	TYPE	VALUE	STATUS	TYPE	RESULT SELECT UP TO 4									
												.											
INJURIES												SEATING POSITION		AIR BAG		OL CLASS		OL RESTRICTION(S)		DRIVER DISTRACTION		TEST STATUS	
1 - FATAL 2 - SUSPECTED SERIOUS INJURY 3 - SUSPECTED MINOR INJURY 4 - POSSIBLE INJURY 5 - NO APPARENT INJURY												1 - FRONT - LEFT SIDE (MOTORCYCLE DRIVER) 2 - FRONT - MIDDLE 3 - FRONT - RIGHT SIDE 4 - SECOND - LEFT SIDE (MOTORCYCLE PASSENGER) 5 - SECOND - MIDDLE 6 - SECOND - RIGHT SIDE 7 - THIRD - LEFT SIDE (MOTORCYCLE SIDE CAR) 8 - THIRD - MIDDLE 9 - THIRD - RIGHT 10 - SLEEPER SECTION OF TRUCK CAB 11 - PASSENGER IN OTHER ENCLOSED CARGO AREA (NON-TRAILING UNIT, BUS, PICK-UP WITH CAP) 12 - PASSENGER IN UNENCLOSED CARGO AREA 13 - TRAILING UNIT 14 - RIDING ON VEHICLE EXTERIOR (NON-TRAILING UNIT) 15 - NON-MOTORIST 99 - OTHER / UNKNOWN		1 - NOT DEPLOYED 2 - DEPLOYED FRONT 3 - DEPLOYED SIDE 4 - DEPLOYED BOTH FRONT / SIDE 5 - NOT APPLICABLE 9 - DEPLOYMENT UNKNOWN		1 - CLASS A 2 - CLASS B 3 - CLASS C 4 - REGULAR CLASS (OHIO = D) 5 - M/C MOPED ONLY 6 - NO VALID OL		1 - ALCOHOL INTERLOCK DEVICE 2 - CDL INTRASTATE ONLY 3 - CORRECTIVE LENSES 4 - FARM WAIVER 5 - EXCEPT CLASS A BUS 6 - EXCEPT CLASS A & CLASS B BUS 7 - EXCEPT TRACTOR-TRAILER 8 - INTERMEDIATE LICENSE RESTRICTIONS 9 - LEARNER'S PERMIT RESTRICTIONS 10 - LIMITED TO DAYLIGHT ONLY 11 - LIMITED TO EMPLOYMENT 12 - LIMITED - OTHER 13 - MECHANICAL DEVICES (SPECIAL BRAKES, HAND CONTROLS, OR OTHER ADAPTIVE DEVICES) 14 - MILITARY VEHICLES ONLY 15 - MOTOR VEHICLES WITHOUT AIR BRAKES 16 - OUTSIDE MIRROR 17 - PROSTHETIC AID 18 - OTHER		1 - NOT DISTRACTED 2 - MANUALLY OPERATING AN ELECTRONIC COMMUNICATION DEVICE (TEXTING, TYPING, DIALING) 3 - TALKING ON HANDS-FREE COMMUNICATION DEVICE 4 - TALKING ON HAND-HELD COMMUNICATION DEVICE 5 - OTHER ACTIVITY WITH AN ELECTRONIC DEVICE 6 - PASSENGER 7 - OTHER DISTRACTION INSIDE THE VEHICLE 8 - OTHER DISTRACTION OUTSIDE THE VEHICLE 9 - OTHER / UNKNOWN		1 - NONE GIVEN 2 - TEST REFUSED 3 - TEST GIVEN, CONTAMINATED SAMPLE / UNUSABLE 4 - TEST GIVEN, RESULTS KNOWN 5 - TEST GIVEN, RESULTS UNKNOWN	
INJURED TAKEN BY																							
1 - NOT TRANSPORTED / TREATED AT SCENE 2 - EMS 3 - POLICE 9 - OTHER / UNKNOWN																							
SAFETY EQUIPMENT																							
1 - NONE USED 2 - SHOULDER BELT ONLY USED 3 - LAP BELT ONLY USED 4 - SHOULDER & LAP BELT USED 5 - CHILD RESTRAINT SYSTEM - FORWARD FACING 6 - CHILD RESTRAINT SYSTEM - REAR FACING 7 - BOOSTER SEAT 8 - HELMET USED 9 - PROTECTIVE PADS USED (ELBOW, KNEES, ETC.) 10 - REFLECTIVE CLOTHING 11 - LIGHTING - PEDESTRIAN / BICYCLE ONLY 99 - OTHER / UNKNOWN																							
												EJECTION		OL ENDORSEMENT									
												1 - NOT EJECTED 2 - PARTIALLY EJECTED 3 - TOTALLY EJECTED 4 - NOT APPLICABLE		H - HAZMAT M - MOTORCYCLE P - PASSENGER N - TANKER Q - MOTOR SCOOTER R - THREE-WHEEL S - SCHOOL BUS T - DOUBLE & TRIPLE TRAILERS X - TANKER / HAZMAT									
												TRAPPED		GENDER									
												1 - NOT TRAPPED 2 - EXTRICATED BY MECHANICAL MEANS 3 - FREED BY NON-MECHANICAL MEANS		F - FEMALE M - MALE U - OTHER / UNKNOWN									
																CONDITION							
																1 - APPARENTLY NORMAL 2 - PHYSICAL IMPAIRMENT 3 - EMOTIONAL (E.G., DEPRESSED, ANGRY, DISTURBED) 4 - ILLNESS 5 - FELL ASLEEP, FAINTED, FATIGUED, ETC. 6 - UNDER THE INFLUENCE OF MEDICATIONS / DRUGS / ALCOHOL 9 - OTHER / UNKNOWN							
																		DRUG TEST TYPE					
																		1 - NONE 2 - BLOOD 3 - URINE 4 - BREATH 5 - OTHER					
																		DRUG TEST RESULT(S)					
																		1 - AMPHETAMINES 2 - BARBITURATES 3 - BENZODIAZEPINES 4 - CANNABINOIDS 5 - COCAINE 6 - OPIATES / OPIOIDS 7 - OTHER 8 - NEGATIVE RESULTS					



Case 01-23003007

Printed on October 15, 2024

Status	Approved
Report Type	Patrol
Primary Officer	Charles Johnson
Investigator	None
Reported At	11/06/23 15:05
Incident Date	11/06/23 15:05
Incident Code	4 : MVC w - Injuries - Traffic Crash with Injuries
Location	MUDLAKE RD / WOOSTER PIKE, SEVILLE, OH 44273
Zone	Southwest
Beat	Westfield Township
Court	None
Ereferral County	None
Disposition	Citation/Summons Issued
Disposition Date/Time	11/06/23 17:34
Review for Gang Activity	None
Juvenile Suspect	No

Offense Information

Offense	Possession of Drugs
Statute	2925.11A
NIBRS Code	35A - Drug/Narcotic Violations
Counts	1
Include In NIBRS	Yes
Completed	Yes
Details	Offender(s) Used Drugs
Bias Motivation	No Bias/Not Applicable
Location	Street
Entry Forced	No
Criminal Activities	Possessing/Concealing, Using/Consuming

Offense	Seatbelt - Driver
Statute	4513.263B1
NIBRS Code	
Counts	1
Offense Details	Minor Misdemeanor
Include In NIBRS	Yes
Completed	Yes
Entry Forced	No

Offense	Speed limits - assured clear distance
Statute	4511.21A
NIBRS Code	
Counts	1
Offense Details	Minor Misdemeanor
Include In NIBRS	Yes
Completed	Yes
Entry Forced	No

Cited

SEPTER, DAVID MICHAEL

Male, DOB 11/7/79

442 HARTMAN RD
WADSWORTH, OH 44281

(330) 317-8860 Cell

4513.263B1 - Seatbelt - Driver - Minor Misdemeanor
4511.21A - Speed limits - assured clear distance - Minor Misdemeanor

Offender

SEPTER, DAVID MICHAEL

Male, DOB 11/7/79

442 HARTMAN RD
WADSWORTH, OH 44281

(330) 317-8860 Cell

2925.11A - Possession of Drugs

Other

PRICE, TY DONN

Male, DOB 10/27/68

12308 42ND AVE DR W
CORTEZ, FL 34215

Emergency

Vehicle Owner: 4513.263B1 - Seatbelt - Driver - Minor Misdemeanor
Vehicle Owner: 4511.21A - Speed limits - assured clear distance - Minor Misdemeanor

Unspecified

ALFRED, TYLER DUANE

Male, DOB 11/9/01

114 N CRESTVIEW DR
CRESTON, OH 44217

Cell

GOLDRICK, PATRICIA A

Female, DOB 3/20/67

207 STEBBINS DR
CRESTON, OH 44217

Cell

LENDON, BRITTANY C

Female, DOB 12/28/90

10384 WOOSTER PIKE
CRESTON, OH 44217

Home
Cell

ZYWICA, AMANDA A

Female, DOB 6/18/90

77 SHAWNEE LN
CRESTON, OH 44217

Home
Cell

Vehicles

HWQ8352 OH - (Accident)
2017 Red Chevrolet Traverse
Owner ROBERT T GOLDRICK

JIE7227 OH - (Accident)
2017 GRAY Kia Soul
Owner HOLLY E ALFRED

JMZ2811 OH - (Accident)
2010 Black Buick LaCrosse
Owner AMANDA A ZYWICA

PLH4407 OH - (Accident)
2018 White Chevrolet Colorado
Owner CKP HEATING AND COOLING, LLC

Initial Narrative By Charles Johnson, 11/06/23 15:59

On November 6, 2023 I responded to Westfield Township for a motor vehicle accident with injuries. A report was made.

Supplemental Narrative By Charles Johnson, 11/06/23 16:01

On November 6, 2023 I responded to the intersection of Mud Lake Road and Wooster Pike Road in Westfield Township for a motor vehicle accident with injuries.

Upon my arrival I spoke with Amanda Zywica who was sitting outside her vehicle on the roadway with lacerations on the top of her head. She informed me she was traveling South on Wooster Pike Road when a white pickup rear ending a car in the North bound lane and proceeded into her lane, hitting her head on. Amanda was transported to Medina General Hospital (MGH) where she received seven staples for her head laceration. Her vehicle sustained disabling damage and was towed by Bears Towing.

I spoke with Tyler Alfred who said he was traveling North on Wooster Pike Road when his vehicle was rear ended by a white pickup truck. Tyler did not report any injuries at the scene. His vehicle sustained disabling damage to the left rear and was towed by Hook N Haul.

I spoke with Patricia Goldrick who said she was stopped on Wooster Pike Road attempting to make a left hand turn onto Mud Lake Road when a pickup truck rear ended the vehicle behind her causing it to rear end her. She reported no injuries at the scene. Her vehicle sustained minor damage to the left and right rear.

I spoke with Brittany Lendon who was a witness to the accident. She was traveling South on Wooster Pike Road when she saw a red in color Chevy stopped and attempting to make a left hand turn onto Mud Lake Road when a white pick up truck struck the vehicle behind it causing it to rear end the Chevy. She said the white pickup struck the Kia on the left rear tire causing the truck to go into oncoming traffic and strike a black vehicle that was traveling South.

I conducted a follow up at MGH to speak with David Septer who stated he was traveling North on Wooster Pike Road approaching Mud Lake Road when he struck a vehicle that caused him to go into oncoming traffic and strike another vehicle head on. He did not notice the cars were at a complete stop before striking them and had no time to stop. He sustained a fractured pelvis, minor lacerations all over his body, and a laceration on his forehead that will require stitches. He was transported from MGH to Akron General Hospital to be treated by a trauma specialist. His vehicle sustained disabling damage to the front end and was towed by Jons Towing.

David was issued a citation for assured clear distance and failure to wear his safety belt.

Body Camera:
Deputy Johnson 157

Citation Issued

Supplemental Narrative By Charles Johnson, 11/12/23 06:09

On November 11, 2023 I was contacted by Ty Price the owner of CKP Heating and Cooling and employer of David Septer.

He informed me he retrieved his company vehicle David was driving after the crash and while removing his company tools he discovered three plastic baggies and a straw in a cardboard box located in Davids lunch box. One of the plastic bags contained a black powdery substance. He also found prescription transdermal medication (Buprenorphine) for David in the vehicle.

I met with Ty at his business located at 196 South Main Street in Creston to retrieve the found items. I have entered the unknown powdery substance into evidence and attached a BCI sheet to this case. The powdery substance will be sent out for testing. I will be submitting a subpoena to Medina General Hospital for a toxicology report on David.

Its is unknown at this time if David was under the influence of any illegal substances during the time of the crash. I will conduct a follow up at my earliest convenience.

Body Camera:
Deputy Johnson 157

Investigation Pending

Supplemental Narrative By Charles Johnson, 12/19/23 09:41

On December 12, 2023 I received a toxicity report from Akron General Hospital for David Septer.

Supplemental Narrative By Charles Johnson, 02/04/24 09:09

On January 31, 2024 I received a BCI lab report for the baggies of unknown substance found in David Septers' lunch box after the motor vehicle accident.

The BCI lab report indicated the black substance inside the clear plastic baggy was found to contain .13 grams of Para-fluorofentanyl, fluorophenyl, phenethyl, piperidinyl, propanamide and Fentanyl.

I have attached the BCI report to this case. This case will be forwarded to the Prosecutor for review.

Deputy Johnson 157

Property / Evidence

Item #	Category	Type	Status	Location	Description
01-23003007-001		Digital	In Digital Files		Digital Photo - IMG_20231003_214510_103
01-23003007-002		Digital	In Digital Files		Digital Photo - IMG_20231106_203422_142
01-23003007-003		Digital	In Digital Files		Digital Photo - IMG_20231106_203428_017
01-23003007-004		Digital	In Digital Files		Digital Photo - IMG_20231106_203432_690
01-23003007-005		Digital	In Digital Files		Digital Photo - IMG_20231106_203440_501

Item #	Category	Type	Status	Location	Description
01-23003007-006		Digital	In Digital Files		Digital Photo - IMG_20231106_203455_213
01-23003007-007		Digital	In Digital Files		Digital Photo - IMG_20231106_203458_667
01-23003007-008		Digital	In Digital Files		Digital Photo - IMG_20231106_203500_043
01-23003007-009		Digital	In Digital Files		Digital Photo - IMG_20231106_203509_015
01-23003007-010		Digital	In Digital Files		Digital Photo - IMG_20231106_201633_589
01-23003007-011		Digital	In Digital Files		Digital Photo - IMG_20231106_201640_927
01-23003007-012		Digital	In Digital Files		Digital Photo - IMG_20231106_201650_183
01-23003007-013		Digital	In Digital Files		Digital Photo - IMG_20231106_201700_041
01-23003007-014		Digital	In Digital Files		Digital Photo - IMG_20231106_201708_214
01-23003007-015		Digital	In Digital Files		Digital Photo - IMG_20231106_201714_634
01-23003007-016		Digital	In Digital Files		Digital Photo - IMG_20231106_201719_069
01-23003007-017		Digital	In Digital Files		Digital Photo - IMG_20231106_201724_461
01-23003007-018		Digital	In Digital Files		Digital Photo - IMG_20231106_201739_157
01-23003007-019		Digital	In Digital Files		Digital Photo - IMG_20231106_201753_612
01-23003007-020		Digital	In Digital Files		Digital Photo - IMG_20231106_201757_656
01-23003007-021		Digital	In Digital Files		Digital Photo - IMG_20231106_201808_377

Item #	Category	Type	Status	Location	Description
01-23003007-022		Digital	In Digital Files		Digital Photo - IMG_20231106_201815_920
01-23003007-023		Digital	In Digital Files		Digital Photo - IMG_20231106_201820_455
01-23003007-024		Digital	In Digital Files		Digital Photo - IMG_20231106_202719_019
01-23003007-025		Digital	In Digital Files		Digital Photo - IMG_20231106_202725_779
01-23003007-026		Digital	In Digital Files		Digital Photo - IMG_20231106_202734_346
01-23003007-027		Digital	In Digital Files		Digital Photo - IMG_20231106_202744_658
01-23003007-028		Digital	In Digital Files		Digital Photo - IMG_20231106_202747_250
01-23003007-029		Digital	In Digital Files		Digital Photo - IMG_20231112_112942_124
01-23003007-030		Digital	In Digital Files		Digital Photo - IMG_20231112_112951_908
01-23003007-031		Digital	In Digital Files		Digital Photo - IMG_20231112_112956_807
01-23003007-032		Digital	In Digital Files		Digital Photo - IMG_20231112_113002_140
01-23003007-033	Evidence	Physical	In Custody	VAULT DRUGS E	Drug - Prescription Buprenorphine transdermals
01-23003007-034	Seized	Physical	In Custody	VAULT DRUGS E	Drug - Clear plastic bag of black powdery substance
01-23003007-035	Evidence	Physical	In Custody	VAULT DRUGS E	Article - Cut Straw



State of Ohio Citation - Z64506

Printed on October 15, 2024

State of Ohio Citation - Z64506**Header**

Case #	01-23003007	Disposition	Hand-written Ticket
Issued Date	11/06/23 18:56		
Served Date	11/06/23 18:56		
Issuing Officer	Johnson, Charles		
District	15		
Post	MCSO - Medina County SO		
Charging Officer	Johnson, Charles		
District	15		
Post	MCSO - Medina County SO		
Warning	No		

Defendant

Name	SEPTER, DAVID MICHAEL
Address	442 HARTMAN RD WADSWORTH, OH 44281
DOB	11/7/79
Sex	Male
OLN	
OLN State	OH
OLN Class	
OLN Exp. Year	2024
Race/Ethnicity	White Not Specified
Height	75inches
Weight	200lbs
Eye Color	Blue
Hair Color	Brown
County	
Notification Approved	No
CDL	No
MC	No
Other	No
Financial Responsibility Proof?	Yes
N/A	No
If no OL/State ID;	
REQUIRED documentation attached:	No

Vehicle

Plate	OH PLH4407 Truck expires 2023
VIN	1GCHSBEA1J1125305
Vehicle Model	2018 Chevrolet Colorado
Vehicle Style	White Pickup
Vehicle Features	
Owner 1	CKP HEATING AND COOLING, LLC
Owner 2	
Did Unlawfully	Operate
Passenger	No
Motorcycle	No

Bicycle	No
Other	No
Commercial	No
DOT #	
Motor	No
≥26,001 lbs.	No
< 16 Pass. Bus	No
≥ 16 Pass. Bus	No
Hazmat	No

Location

Offense

Charges

4513.263B1	4513.263B1 - Seatbelt - Driver - Minor Misdemeanor
4511.21A	4511.21A - Speed limits - assured clear distance - Minor Misdemeanor

Offense Date	11/06/23 18:56
Speed Measurement Device	N/A - Not Applicable
MPH	45
Zone	55
Over Limits	No
Unsafe for Conditions	No
ACDA	No
Stationary	No
Moving	No
Under the Influence...	No
In Physical Control of Vehicle	No

Prohibited Blood Alcohol Concentration	No
--	----

BAC	
Test Type	
# of Prior OVIs	0
Years of Prior OVIs	
No DL	No
DL Not on Person	No
Revoked	No
Suspended	No
Expired <6 Months	No
Expired >6 Months	No
Expired Failure to Reinstate	No

Suspension Type	
Driver	No
Passenger	No
Child Restraint	No
Booster Seat	No
Driver License Held	No
Vehicle Seized	No
Distracted Driving Penalty	No
Pavement	D - Dry
# of Lanes	2
Audio/Visual	No
Construction Zone	Yes
Workers Present	No

Visibility	
Weather	N - No Adverse
Traffic	M - Moderate
Area	R - Rural
Crash	Yes
Almost Caused	No

Non-Injury No
Injury Yes
Fatal No
Crash Report # 3007
Remarks
Accompanying Criminal Charge
No
Total # Offenses 2

Summons

Court Date	11/15/23 08:30	Court	Wadsworth Municipal Court
Personal Appearance Required	False		

LOCAL REPORT NUMBER 01-23003007	REPORTING AGENCY MCSO	DATE OF CRASH M 11 / D 06 / Y 23
------------------------------------	--------------------------	-------------------------------------

FOR LOCAL USE ONLY - DO NOT SUBMIT TO THE STATE EXCEPT FOR FATAL CRASHES

I, Brittany Iendon HEREBY MAKE THIS VOLUNTARY STATEMENT TO
PRINTED

JOHNSON 157 AT 3 / MUD LAKE
OFFICER'S NAME LOCATION

I was driving down wooster pike rd when a red Chevy car was stopped to turn left on to mud lake rd. Behind her was a grey Kia. When a white truck came up behind him ~~and~~ looked like he ran up over the back left tire and he went into the other lane. ~~and in~~ That's when he had hit the black car on the driver side, and she was pushed into a ditch from impact. I was behind her, when I walked onto seen a man was laying on the ground bleeding from his head he was face up. The lady in the black car had her door cracked open also bleeding. She was in frantic state. I stayed till help arrived.

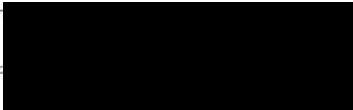
license 

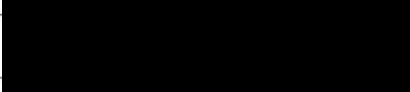
Ph: 

ADDRESS OF WITNESS
 10384 wooster pike Creston Oh 44217

SIGNATURE OF WITNESS
 X Brittany Iendon

OFFICER'S SIGNATURE
 X [Signature] 157

LOCAL REPORT NUMBER 01-23003007	REPORTING AGENCY MCSO	DATE OF CRASH M 11 D 6 Y 23
------------------------------------	--------------------------	------------------------------------

FOR LOCAL USE ONLY – DO NOT SUBMIT TO THE STATE EXCEPT FOR FATAL CRASHES

I, Patricia Goldrick HEREBY MAKE THIS VOLUNTARY STATEMENT TO
PRINTED
JOHNSON 137 AT 3/MUD LAKE
OFFICER'S NAME LOCATION

I was heading North on Cleveland Road. I stopped to turn left on mudlake Road. I heard cars hitting behind me. The Kia behind me was hit, pushing his car into my car.
There was a car going South on Cleveland Road that was hit by a pick up.

Phone # [REDACTED]
INS: Geico Policy # [REDACTED]
CHEVY TRAVERSE

ADDRESS OF WITNESS
207 Stebbins Dr. Croston 44217

SIGNATURE OF WITNESS
X Patricia Goldrick

OFFICER'S SIGNATURE
X [Signature] 157

LOCAL REPORT NUMBER 01-23003007	REPORTING AGENCY MCSO	DATE OF CRASH M 11 D 6 Y 23
------------------------------------	--------------------------	------------------------------------

FOR LOCAL USE ONLY – DO NOT SUBMIT TO THE STATE EXCEPT FOR FATAL CRASHES

I, Tyler Alfred PRINTED
JOHNSON 157. OFFICER'S NAME 3 / MUD LAKE LOCATION
HEREBY MAKE THIS VOLUNTARY STATEMENT TO

Turn left to go to McDonald's to get something to drink.
What road were you on?
A:
Q: SEAT BELT?
A: YES
Q: SPEED
A: 55 mph
Q: INJURED?
A: NO

PHONE # 
ADDRESS OF WITNESS
114 N. Crestview Dr.
SIGNATURE OF WITNESS
X Tyler Alfred
OFFICER'S SIGNATURE
X [Signature]

TO DEFENDANT: SUMMONS YOU ARE SUMMONED AND ORDERED TO APPEAR

ON 11/15/23 AT 08:30 ADMP IN:

- ☐ MEDINA MUNICIPAL COURT, 135 N. ELMWOOD, MEDINA, OHIO 44256, 330-723-3287
☐ MEDINA COUNTY JUVENILE COURT, 93 PUBLIC SQUARE, MEDINA, OHIO 44256, 330-725-9709
☒ WADSWORTH MUNICIPAL COURT, 120 MAPLE, WADSWORTH, OH 44281, 330-335-1596
☒ STATE OF OHIO ☒ MEDINA COUNTY SHERIFF

PERSONAL APPEARANCE REQUIRED: ☐ YES ☒ NO If you fail to appear at this time and place you may be arrested or your license may be cancelled.

TICKET# **264506** CASE# _____ REFERENCE# _____
 NAME DAVID MICHAEL SEPTER
 STREET, CITY 442 HARTMAN ROAD, WADSWORTH
 COUNTY, STATE, ZIP MEDINA, OHIO, 44281
 PHONE# _____ TEXT/PHONE NOTIFICATION APPROVED? ☐ YES ☐ NO

OPERATOR LICENSE / STATE ID# ☐ NONE* BIRTH DATE 11/7/79 ISSUE DATE 10/30/20 STATE OH

* IF NO OL/STATE ID; REQUIRED DOCUMENTATION ATTACHED: ☐ YES

CLASS D EXPIRES 11/7/24 ENDORSEMENT(S)/RESTRICTION(S) ☐ CDL ☐ MC ☐ OTHER: SS# (last 4 digits) 3002
 SEX M HEIGHT 6'3" WEIGHT 200 EYES BLU HAIR BROWN RACE W FINANCIAL RESPONSIBILITY PROOF? ☐ YES ☐ NO ☐ N/A

TO DEFENDANT: COMPLAINT ON 11/6/23 AT 4:15 AM/PM YOU

☒ Operated/Passenger/Parked/Walked a ☐ PASSENGER ☐ MOTORCYCLE ☐ BICYCLE ☐ OTHER:

☐ COMMERCIAL DOT# ☐ ≥26,001 LBS. ☐ ≤16 PASS. BUS ☐ ≥16 PASS. BUS ☐ HAZ. MAT.

VEHICLE: YEAR 2018 MAKE CHEVROLET MODEL COLORADO

COLOR WHITE LICENSE # RUH4407 STATE OHIO

UPON A PUBLIC HIGHWAY, NAMELY WOOSTER PIKE DIRECTION NORTH

☒ A NEAR MIDDLE ROAD (M.P. _____)

IN THE TWP OF WESTFIELD IN MEDINA

COUNTY #: 52 STATE OF OHIO AND COMMITTED THE FOLLOWING OFFENSE(S).

☐ SPEED: _____ MPH IN _____ MPH ZONE ☐ ORC ☐ ORD ☐ T.P.
☐ OVER LIMITS ☐ UNSAFE FOR CONDITIONS ☐ ACDA

☐ RADAR ☐ AIR ☐ VASCAR ☐ PACE ☐ LASER ☐ STATIONARY ☐ MOVING

☐ OVI: ☐ UNDER THE INFLUENCE OF ALCOHOL/DRUG OF ABUSE. ☐ ORC ☐ ORD ☐ T.P.

☐ IN PHYSICAL CONTROL OF VEHICLE.

☐ PROHIBITED BLOOD ALCOHOL CONCENTRATION. _____ BAC

☐ BLOOD ☐ BREATH ☐ URINE ☐ REFUSED

PRIOR OVIs: # OF PRIOR OVIs _____ YEARS OF PRIOR OVIs _____

☐ DRIVER LICENSE: ☐ NONE ☐ NOT ON PERSON ☐ REVOKED ☐ SUSPENDED ☐ ORC ☐ ORD ☐ T.P.

EXPIRED: ☐ <6 MONTHS ☐ >6 MONTHS ☐ FAILURE TO REINSTATE

SUSPENSION TYPE: _____

☒ SAFETY BELT: FAILURE TO WEAR ☒ ORC ☐ ORD ☐ T.P.

☒ DRIVER ☐ PASSENGER ☐ CHILD RESTRAINT ☐ BOOSTER SEAT 4513.20381

☒ OTHER OFFENSE: ASSURED CLEAR ☒ ORC ☐ ORD ☐ T.P.

DISTANCE 4511.21A

☐ DRIVER LICENSE HELD ☐ VEHICLE SEIZED ☐ JUVENILE TRAFFIC OFFENDER

☐ DISTRACTED DRIVING PENALTY ENHANCEMENT APPLIES (REMARKS REQUIRED)

PAVEMENT: ☒ DRY ☐ WET ☐ SNOW ☐ ICE # OF LANES 2

VISIBILITY: ☒ CLEAR ☐ CLOUDY ☐ DUSK ☐ NIGHT ☐ DAWN ☐ A/V

WEATHER: ☐ RAIN ☐ SNOW ☐ FOG ☒ NO ADVERSE ☐ CONSTRUCTION ZONE

TRAFFIC: ☐ HEAVY ☐ MODERATE ☒ LIGHT ☐ NONE ☐ WORKERS PRESENT

AREA: ☐ BUSINESS ☐ FREEWAY ☐ INDUSTRIAL ☐ RESIDENTIAL ☒ RURAL ☐ SCHOOL

CRASH: ☒ YES ☐ NO ☐ ALMOST CAUSED ☐ NON-INJURY ☒ INJURY ☐ FATAL

CRASH REPORT # 1-23003007

REMARKS: _____

ACCOMPANYING CRIMINAL CHARGE(S): None ☒ NO TOTAL # OFFENSES: 2

This summons served personally on the defendant on 11/6/23

The issuing/charging law enforcement officer states under the penalties

of perjury and falsification that he/she has read the above complaint and

that it is true.

JOHNSON 157

CHARGING LAW ENFORCEMENT OFFICER

ISSUING LAW ENFORCEMENT OFFICER ☒ SAME AS ABOVE

ISSUING OFFICER: VERIFY DEFENDANT'S ADDRESS. IF DIFFERENT FROM LICENSE ADDRESS, WRITE CURRENT ADDRESS IN SPACE PROVIDED.

OHP 0060 01/20 HP7 110-0060-00 [760-0807]

COURT CODE UNIT POST DISTRICT

5221 157 MC SO

COURT RECORD

CURRENT ADDRESS

NAME

SIGNATURE

X UNABLE INSURED

CO. RES. MEDINA

PHONE

(330) 317-8200



DAVE YOST
OHIO ATTORNEY GENERAL



Drug Evidence Request Details

Agency Name:

BCI Lab # :

(for internal use only)

Agency Case #:

Potential Charge(s):*(check all that apply)* ☒ Possession ☐ Cultivation ☐ Trafficking ☐ Manufacturing

☐ Tampering ☐ Conveying ☐ Other *(please specify)*:

Highest Suspected Offense Level: ☐ F1-F3 ☒ F4-F5 ☐ Misdemeanor

If a gross weight was collected, enter the weight here:

Were any items listed used to obtain a search warrant?

☐ Yes ☒ No

List Item(s):

Do any items listed need tested to obtain a search warrant?

☐ Yes ☒ No

List Item(s):

Were any items listed tested with a MX908 device?

☐ Yes ☒ No

List Item(s):

Are any items associated with an overdose? *(includes both fatal and non-fatal)* ☐ Yes ☒ No

Do the markings on any pharmaceutical tablets indicate a controlled substance? ☐ Yes ☐ No ☒ N/A

Any known hazards? ☐ Yes ☒ No *If Yes, describe (body cavity, clan lab, sharps, etc.):*

Additional information pertinent to rush request or case prioritization:

Clear plastic bag containing black powdery substance.



DAVE YOST

OHIO ATTORNEY GENERAL

Bureau of Criminal Investigation

Laboratory Report Chemistry

To: Medina County Sheriff's Office
Dep. Christopher Johnson
555 Independence Dr.
Medina, OH 44256

BCI Laboratory Number: 23-310435

Analysis Date: January 10, 2024

Issue Date: January 25, 2024

Agency Case Number: 01-23003007

Offense: Possession
Subject(s): David Michael Septer
Victim(s): State of Ohio

Submitted on December 08, 2023 by Detective Keith Curtin:

1. Clear bag containing unknown substance.

Findings

- 1.1. Black substance - 0.13 g +/- 0.05 g - found to contain Para-fluorofentanyl (N-(4-fluorophenyl)-N-[1-(2-phenethyl)-4-piperidinyl]propanamide) and Fentanyl. Determined using instrumental analysis.
- 1.2. Two (2) plastic bags with residue - trace amount - Not tested.

Remarks

All items will be returned to your department.

Please address inquiries to the office indicated, using the BCI case number.

☐ BCI -Bowling Green Office
750 North College Drive
Bowling Green, OH 43402
Phone:(419)353-5603

☐ BCI -London Office
1560 St Rt 56 SW P.O. Box 365
London, OH 43140
Phone:(740)845-2000

☒ BCI -Richfield Office
4055 Highlander Pkwy, Suite A
Richfield, OH 44286
Phone:(330)659-4600

☐ BCI -Springfield Office
130 N. Fountain Ave
Springfield, OH 45502
Phone:(937)688-2585



Erin Miller
Forensic Scientist
234-400-3667
erin.miller3@OhioAGO.gov



Analytical findings offered above were determined using macroscopic examination and other accepted forensic drug chemistry methods. Where applicable, an estimate to the measurement uncertainty associated with the weight of an item has been provided. The coverage probability in such instances is 95.45% (k=2).

Based on scientific analyses performed, this report contains opinions and interpretations by the analyst whose signature appears above. Examination documentation and any demonstrative data supporting laboratory conclusions are maintained by BCI and will be made available for review upon request.

Your feedback is important to us! Please complete our Laboratory Satisfaction Survey at: <https://www.surveymonkey.com/r/O9VQHL5>



CFS - Command Log

Printed on October 15, 2024

CFS # SO-23119400
Call Taker Charles Johnson
Location 196 S MAIN ST, CRESTON, OH 44217
Location Details
Primary Incident Code FU : Followup
Mod
Priority 6
Use Caution No
Primary Disposition Handled By Officer / Deputy
Beat Out of County
Zone East
Ready For Dispatch No
Call Time 11/10/23 11:06:43
Completed Time 11/10/23 11:46:13

Reporters

Unknown (Initial Reporter)

Sex
DOB
Address
Report Time 11/10/23 11:06:43
How Reported
From Phone
Contact Phone
Comments

Other Names

PRICE, TY DONN (Involved Party)

Sex Male
DOB 10/27/68
Address 12308 42ND AVE DR W
CORTEZ, FL 34215
Emergency Phone [REDACTED]
Comments

SEPTER, DAVID MICHAEL (Involved Party)

Sex Male
DOB 11/7/79
Address 442 HARTMAN RD
WADSWORTH, OH 44281
Cell Phone (330) 317-8860
Comments

Vehicles

Responders

157 (Primary) 157 - Johnson, Charles MCSO (Primary)

Response Times

Assigned 11/10/23 11:06:43 *
Enroute 11/10/23 11:06:43 *
Arrived 11/10/23 11:06:43
Leaving
Arrived At
Completed 11/10/23 11:46:13

IR / External Agency Numbers

Command Log Filter: All Commands | Details: Hidden | Units: All Units | Revised Entries: Shown

11/10/23 11:06:43 | Johnson, Charles | 157 | Officer Initiated
11/10/23 11:07:43 | Johnson, Charles | 157 | Enroute
11/10/23 11:21:43 | Johnson, Charles | 157 | On Scene
11/10/23 11:27:12 | Simonton, Scott | 157 | Clear Alarms
11/10/23 11:31:24 | Simonton, Scott | 157 | Warrant O/L Check - [REDACTED]
11/10/23 11:44:49 | Johnson, Charles | log - I SPOKE WITH TY PRICE ABOUT HIS EMPLOYEE DAVID SEPTER WHO WAS INVOLVED IN A RECENT C4 IN A COMPANY TRUCK. TY INFORMED ME HE FOUND SUSPICIOUS ITEMS IN THE TRUCK HE BELIEVED TO BE 24A.
11/10/23 11:46:13 | Johnson, Charles | 157 | On Duty



CFS - Command Log

Printed on October 15, 2024

CFS # SO-23121740
Call Taker Charles Johnson
Location MEDINA GENERAL
Location Details
Primary Incident Code FU : Followup
Mod
Priority 6
Use Caution No
Primary Disposition Handled By Officer / Deputy
Beat Medina Township
Zone Medina Twp
Ready For Dispatch No
Call Time 11/16/23 16:33:32
Completed Time 11/16/23 17:12:08

Reporters

Unknown (Initial Reporter)

Sex
DOB
Address
Report Time 11/16/23 16:33:32
How Reported
From Phone
Contact Phone
Comments

Other Names

SEPTER, DAVID MICHAEL (Driver)

Sex Male
DOB 11/7/79
Address 442 HARTMAN RD
WADSWORTH, OH 44281
Cell Phone (330) 317-8860
Comments

Vehicles

Responders

157 (Primary) 157 - Johnson, Charles MCSO (Primary)

Response Times

Assigned 11/16/23 16:33:32 *
Enroute 11/16/23 16:33:32 *
Arrived 11/16/23 16:33:32
Leaving
Arrived At

Completed 11/16/23 17:12:08

IR / External Agency Numbers

Command Log Filter: All Commands | Details: Hidden | Units: All Units | Revised Entries: Shown

11/16/23 16:33:32	Johnson, Charles	157	Officer Initiated
11/16/23 16:34:40	Johnson, Charles	157	Enroute
11/16/23 17:09:38	Johnson, Charles	157	On Scene
11/16/23 17:11:57	Johnson, Charles	log	- ATTEMPTED TO GET A TOXICOLOGY REPORT FOR DAVID. MGH [REDACTED] SUGGESTED I CONTACT AKRON GENERAL.
11/16/23 17:12:08	Johnson, Charles	157	On Duty



CFS - Command Log

Printed on October 15, 2024

CFS # SO-23123398
Call Taker Charles Johnson
Location 400 WABASH AVE, AKRON, OH 44308 (AKRON GENERAL HOSPITAL)
Location Details
Primary Incident Code FU : Followup
Mod
Priority 6
Use Caution No
Primary Disposition Handled By Officer / Deputy
Beat Out of County
Zone OC
Ready For Dispatch No
Call Time 11/21/23 11:35:38
Completed Time 11/21/23 11:54:50

Reporters

Unknown (Initial Reporter)

Sex
DOB
Address
Report Time 11/21/23 11:35:38
How Reported
From Phone
Contact Phone
Comments

Other Names

SEPTER, DAVID MICHAEL (Involved Party)

Sex Male
DOB 11/7/79
Address 442 HARTMAN RD
WADSWORTH, OH 44281
Cell Phone (330) 317-8860
Comments

Vehicles

Responders

157 (Primary) 157 - Johnson, Charles MCSO (Primary)

Response Times

Assigned 11/21/23 11:35:38 *
Enroute 11/21/23 11:35:38 *
Arrived 11/21/23 11:35:38
Leaving
Arrived At

Completed 11/21/23 11:54:50

IR / External Agency Numbers

Command Log Filter: All Commands | Details: Hidden | Units: All Units | Revised Entries: Shown

11/21/23 11:35:38 | Johnson, Charles | 157 | Officer Initiated
11/21/23 11:36:32 | Johnson, Charles | log - VIA 19
11/21/23 11:36:35 | Johnson, Charles | 157 | Clear Alarms
11/21/23 11:54:36 | Johnson, Charles | log - I spoke with Elizabeth in the trauma unit of Akron General Hospital in reference to a toxicology report for David Septer. I was transferred to patient services and spoke with Laurie Hannus in the legal department. She informed me to email her a HIPPA release form to have the results provided.
11/21/23 11:54:50 | Johnson, Charles | 157 | On Duty

**In the Court of Common Pleas
Medina County, Ohio**

COMMON PLEAS COU
2024 AUG -8 PM 1:21

STATE OF OHIO

Case No. 2024CR0124

FILED
DAVID B. WADSWORTH
MEDINA COUNTY
CLERK OF COURTS

Plaintiff

v.

Judge Joyce V. Kimbler

DAVID M. SEPTER

Defendant

Journal Entry

On August 8, 2024, the Defendant appeared in Court with attorney Timothy Hess. The State was represented by , Assistant Medina County Prosecuting Attorney. The Defendant appeared in Court to enter a Guilty Plea to the charge of Possession of a Fentanyl Related Compound, in violation of R.C. 2925.11(A)(C)(11)(a), a fifth degree felony. The Defendant was to enter the plea in accordance with the motion for treatment in lieu of conviction pursuant to R.C. 2951.041.

Prior to the Court accepting the Defendant's plea, the Court determined that the Defendant was eligible for Intervention in Lieu of Conviction pursuant to R.C. 2951.041.

Having made that finding, the Court then allowed the Defendant to withdraw the plea of not guilty and enter a plea of guilty. The Court determined; before the Defendant entered the plea of guilty, that the Defendant understood the rights under Crim. R. 11, and the rights under the United States and Ohio Constitutions, and was knowingly, intelligently, and voluntarily waiving those rights, and that the Defendant was not acting under any threat, coercion, or promise of any benefit in entering the plea of guilty.

The Court accepted the plea of guilty, but not did enter any finding of guilt to the above offense. The Court then proceeded, pursuant to R.C. 2951.041 (D), and ordered the Defendant to:

Continue treatment with the treatment provider and follow all recommendations made by such provider.

Be under the supervision of the Medina County Adult Probation Department for a period of five years and ordered the Defendant to follow all rules, regulations, and treatment recommendations of that Department while under supervision.

The Defendant must, while under supervision of the Medina County Adult Probation Department, abstain from the use of any illegal drugs or alcohol and to submit to regular, random testing for the usage of illegal drugs and/or alcohol.

Perform 24 hours of community service through the Medina County Adult Probation Department's Community Service Program, if physically able.

Pay all monthly fees imposed by the Medina County Adult Probation Department.

Complete 90 days on the S.A.M. Program.

Pay all court costs and community control sanction fees.

This case shall be dismissed five years from the date of this entry unless otherwise ordered.

SO ORDERED.

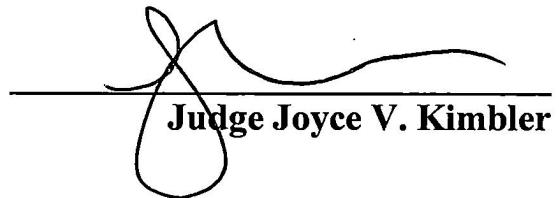

Judge Joyce V. Kimbler