



**Ohio Attorney General's Office  
Bureau of Criminal Investigation  
Investigative Report**



2024-3775

Officer Involved Critical Incident - 1055 East Avenue,  
Akron, Ohio 44307, Summit County

**Investigative Activity:** Video Review – Dash Camera – Amped Replay Used  
**Involves:** Officer Michael Shaffer (W)  
Officer Dylan Ostrander (O)  
**Activity Date:** 02/03/2025  
**Activity Location:** BCI – 4055 Highlander Parkway, Richfield, Ohio 44286  
**Authoring Agent:** SA Andrew J. Harasimchuk #170

**Narrative:**

On Monday, February 03, 2025, Ohio Bureau of Criminal Investigation (BCI) Special Agent Andrew Harasimchuk began a review of Akron Police Department (APD) Officer Michael Shaffer (Officer Shaffer) and APD Officer Dylan Ostrander's (Officer Ostrander) dash camera footage for this case. BCI SA Jonathan Lieber had requested that SA Harasimchuk use Amped Replay to conduct a review of the dash camera footage immediately surrounding the officer-involved critical incident. The officer-involved critical incident occurred on November 28, 2024, at 1055 East Avenue, Akron, Ohio 44307.

SA Harasimchuk located Officer Shaffer and Officer Ostrander's dash camera video file on the SIU shared drive for this case. The file was labeled as follows:

- **In-car camera - Ofc. Ostrander and Ofc. Shaffer**

SA Harasimchuk made a working copy of this video and placed the copied video in a folder on his BCI issued laptop. The working copy was used for the review.

**In-car camera - Ofc. Ostrander and Ofc. Shaffer**

- The video-embedded timestamp date was 2024-11-28.
- The video-embedded timestamp start time was 23:00:31 hours (frame 0).
- The video-embedded timestamp end time was 23:16:56 hours (frame 29561).
- The video file was from an Axon brand dash camera.
- The length of this video file was 00:16:25:366.

It should be noted that there was no audio for approximately the first 29 seconds of the video file and that the dash camera footage did not capture any portion of the officer-involved shooting.

This document is the property of the Ohio Bureau of Criminal Investigation and is confidential in nature. Neither the document nor its contents are to be disseminated outside your agency except as provided by law - a statute, an administrative rule, or any rule of procedure.



**Ohio Attorney General's Office**  
**Bureau of Criminal Investigation**  
Investigative Report



2024-3775  
Officer Involved Critical Incident - 1055 East Avenue,  
Akron, Ohio 44307, Summit County

Frame	0
Video-Embedded Timestamp	2024-11-28 23:00:31 -0500
Activity/Notes	<p>Dash Camera – Officer Dylan Ostrander and Officer Michael Shaffer</p> <p>It should be noted that there is no audio for approximately the first 29 seconds of the video file. (Approximately frames 0 – 880).</p> <p>What is believed to be two individuals could be seen.</p> <p>These individuals are reportedly Akron police officers and will be referred to as officers for purposes of this report.</p> <p>The officers appeared to be moving quickly. The officers appeared to move quickly for the portion of the video that they are visible.</p>

Frame	15
Video-Embedded Timestamp	2024-11-28 23:00:32 -0500
Activity/Notes	<p>The officers appeared to be moving in the same direction as Officer Ostrander and Officer Shaffer's police vehicle was facing.</p>

Frame	46
Video-Embedded Timestamp	2024-11-28 23:00:33 -0500
Activity/Notes	<p>The officers appeared to be continuing to move in the same direction as Officer Ostrander and Officer Shaffer's police vehicle was facing.</p>

This document is the property of the Ohio Bureau of Criminal Investigation and is confidential in nature. Neither the document nor its contents are to be disseminated outside your agency except as provided by law - a statute, an administrative rule, or any rule of procedure.



**Ohio Attorney General's Office**  
**Bureau of Criminal Investigation**  
Investigative Report



2024-3775  
Officer Involved Critical Incident - 1055 East Avenue,  
Akron, Ohio 44307, Summit County

Frame	83
Video-Embedded Timestamp	2024-11-18 23:00:34 -0500
Activity/Notes	The officers appeared to be continuing to move in the same direction as Officer Ostrander and Officer Shaffer's police vehicle was facing.

Frame	97
Video-Embedded Timestamp	2024-11-28 23:00:34
Activity/Notes	The officers appeared to be continuing to move in the same direction as Officer Ostrander and Officer Shaffer's police vehicle was facing.

Frame	126
Video-Embedded Timestamp	2024-11-28 23:00:35 -0500
Activity/Notes	The officers appeared to be continuing to move in the same direction as Officer Ostrander and Officer Shaffer's police vehicle was facing.

Frame	166
Video-Embedded Timestamp	2024-11-28 23:00:37 -0500
Activity/Notes	The officers appeared to be continuing to move in the same direction as Officer Ostrander and Officer Shaffer's police vehicle was facing.

Frame	189
Video-Embedded Timestamp	2024-11-28 23:00:38 -0500
Activity/Notes	The officers appeared to be continuing to move in the same direction as Officer Ostrander and Officer Shaffer's police vehicle was facing.

This document is the property of the Ohio Bureau of Criminal Investigation and is confidential in nature. Neither the document nor its contents are to be disseminated outside your agency except as provided by law - a statute, an administrative rule, or any rule of procedure.



**Ohio Attorney General's Office**  
**Bureau of Criminal Investigation**  
Investigative Report



2024-3775  
Officer Involved Critical Incident - 1055 East Avenue,  
Akron, Ohio 44307, Summit County

Frame	203
Video-Embedded Timestamp	2024-11-28 23:00:38 -0500
Activity/Notes	The officers appeared to be continuing to move in the same direction as Officer Ostrander and Officer Shaffer's police vehicle was facing.

Frame	262
Video-Embedded Timestamp	2024-11-28 23:00:40 -0500
Activity/Notes	<p>What is believed to be another individual, reportedly Jazmir Tucker (Tucker), could be seen in the distance. This individual will be referred to as Tucker for purposes of this report.</p> <p>Only one of the officers, that were originally observed, appeared to be visible at that time. This officer appeared to be continuing to move in the same direction as Officer Ostrander and Officer Shaffer's police vehicle was facing.</p>

Frame	271
Video-Embedded Timestamp	2024-11-28 23:00:40 -0500
Activity/Notes	At approximately this frame, the officer's flashlight appeared to illuminate Tucker.

This document is the property of the Ohio Bureau of Criminal Investigation and is confidential in nature. Neither the document nor its contents are to be disseminated outside your agency except as provided by law - a statute, an administrative rule, or any rule of procedure.





**Ohio Attorney General's Office**  
**Bureau of Criminal Investigation**  
Investigative Report



2024-3775  
Officer Involved Critical Incident - 1055 East Avenue,  
Akron, Ohio 44307, Summit County

Frame	276
Video-Embedded Timestamp	2024-11-28 23:00:40 -0500
Activity/Notes	<p>What is believed to be Tucker could still be seen in the distance.</p> <p>Only one of the officers, that were originally observed, still appeared to be visible at that time. This officer appeared to be continuing to move in the same direction as Officer Ostrander and Officer Shaffer's police vehicle was facing.</p>

Frame	288
Video-Embedded Timestamp	2024-11-28 23:00:41 -0500
Activity/Notes	<p>What is believed to be Tucker could still be seen in the distance.</p> <p>Only one of the officers, that were originally observed, still appeared to be visible at that time. This officer appeared to be continuing to move in the same direction as Officer Ostrander and Officer Shaffer's police vehicle was facing</p>

Frame	299
Video-Embedded Timestamp	2024-11-28 23:00:41 -0500
Activity/Notes	<p>What is believed to be Tucker could still be seen in the distance.</p> <p>Only one of the officers, that were originally observed, still appeared to be visible at that time. This officer appeared to be continuing to move in the same direction as Officer Ostrander and Officer Shaffer's police vehicle was facing.</p>

This document is the property of the Ohio Bureau of Criminal Investigation and is confidential in nature. Neither the document nor its contents are to be disseminated outside your agency except as provided by law - a statute, an administrative rule, or any rule of procedure.



**Ohio Attorney General's Office**  
**Bureau of Criminal Investigation**  
Investigative Report



2024-3775  
Officer Involved Critical Incident - 1055 East Avenue,  
Akron, Ohio 44307, Summit County

Frame	312
Video-Embedded Timestamp	2024-11-28 23:00:42 -0500
Activity/Notes	<p>What is believed to be Tucker could still be seen in the distance.</p> <p>Only one of the officers, that were originally observed. still appeared to be visible at that time. This officer appeared to be continuing to move in the same direction as Officer Ostrander and Officer Shaffer's police vehicle was facing.</p>

Frame	322
Video-Embedded Timestamp	2024-11-28 23:00:42 -0500
Activity/Notes	<p>What is believed to be Tucker could still be seen in the distance.</p> <p>Only one of the officers, that were originally observed. still appeared to be visible at that time. This officer appeared to be continuing to move in the same direction as Officer Ostrander and Officer Shaffer's police vehicle was facing.</p>

Frame	332
Video-Embedded Timestamp	2024-11-28 23:00:42 -0500
Activity/Notes	<p>What is believed to be Tucker could still be seen in the distance.</p> <p>Only one of the officers, that were originally observed, still appeared to be visible at that time. This officer appeared to be continuing to move in the same direction as Officer Ostrander and Officer Shaffer's police vehicle was facing.</p>

This document is the property of the Ohio Bureau of Criminal Investigation and is confidential in nature. Neither the document nor its contents are to be disseminated outside your agency except as provided by law - a statute, an administrative rule, or any rule of procedure.



**Ohio Attorney General's Office**  
**Bureau of Criminal Investigation**  
Investigative Report



2024-3775  
Officer Involved Critical Incident - 1055 East Avenue,  
Akron, Ohio 44307, Summit County

Frame	342
Video-Embedded Timestamp	2024-11-28 23:00:43 -0500
Activity/Notes	<p>What is believed to be Tucker could still be seen in the distance.</p> <p>Only one of the officers, that were originally observed, still appeared to be visible at that time. This officer appeared to be continuing to move in the same direction as Officer Ostrander and Officer Shaffer's police vehicle was facing.</p>

Frame	352
Video-Embedded Timestamp	2024-11-28 23:00:43 -0500
Activity/Notes	<p>What is believed to be Tucker could still be seen in the distance.</p> <p>Only one of the officers, that were originally observed, still appeared to be visible at that time. This officer appeared to be continuing to move in the same direction as Officer Ostrander and Officer Shaffer's police vehicle was facing.</p>

Frame	362
Video-Embedded Timestamp	2024-11-28 23:00:43 -0500
Activity/Notes	<p>Tucker is still visible.</p> <p>One of the officers, that was originally seen, was now almost out of the camera's view.</p>

Frame	372
Video-Embedded Timestamp	2024-11-28 23:00:44 -0500
Activity/Notes	In this frame only Tucker was visible.

This document is the property of the Ohio Bureau of Criminal Investigation and is confidential in nature. Neither the document nor its contents are to be disseminated outside your agency except as provided by law - a statute, an administrative rule, or any rule of procedure.



**Ohio Attorney General's Office**  
**Bureau of Criminal Investigation**  
Investigative Report



2024-3775  
Officer Involved Critical Incident - 1055 East Avenue,  
Akron, Ohio 44307, Summit County

Frame	382
Video-Embedded Timestamp	2024-11-28 23:00:44 -0500
Activity/Notes	In this frame only Tucker was visible.

Frame	392
Video-Embedded Timestamp	2024-11-28 23:00:44 -0500
Activity/Notes	In this frame only Tucker was visible.  Beginning at approximately this frame, Tucker appeared to begin to move quickly. Tucker appeared to continue to move quickly for the remaining portion of the video that he was visible in.

Frame	402
Video-Embedded Timestamp	2024-11-28 23:00:45 -0500
Activity/Notes	In this frame only Tucker was visible.

Frame	412
Video-Embedded Timestamp	2024-11-28 23:00:45 -0500
Activity/Notes	In this frame only Tucker was visible.

Frame	422
Video-Embedded Timestamp	2024-11-28 23:00:45 -0500
Activity/Notes	In this frame only Tucker was visible.

Frame	430
Video-Embedded Timestamp	2024-11-28 23:00:46 -0500
Activity/Notes	Tucker's location (in the camera field-of-view) was now blocked by the car.

Frame	436
Video-Embedded Timestamp	2024-11-28 23:00:46 -0500

This document is the property of the Ohio Bureau of Criminal Investigation and is confidential in nature. Neither the document nor its contents are to be disseminated outside your agency except as provided by law - a statute, an administrative rule, or any rule of procedure.



**Ohio Attorney General's Office**  
**Bureau of Criminal Investigation**  
Investigative Report



2024-3775  
Officer Involved Critical Incident - 1055 East Avenue,  
Akron, Ohio 44307, Summit County

Activity/Notes	Tucker was now visible again.
----------------	-------------------------------

Frame	454
Video-Embedded Timestamp	2024-11-28 23:00:46 -0500
Activity/Notes	Tucker was now out of the camera's view.

Frame	781
Video-Embedded Timestamp	2024-11-28 23:00:57 -0500
Activity/Notes	The police vehicle had turned around and appeared to be heading back in the direction that the vehicle originally came from.

Frame	880
Video-Embedded Timestamp	2024-11-28 23:01:01 -0500
Activity/Notes	The audio could now be heard.

Frame	885
Video-Embedded Timestamp	2024-11-28 23:01:01 -0500
Activity/Notes	What are believed to be Akron police officers could be seen in the distance.

Frame	951
Video-Embedded Timestamp	2024-11-28 23:01:03 -0500
Activity/Notes	What are believed to be Akron police officers could be seen.

Frame	1001
Video-Embedded Timestamp	2024-11-28 23:01:05 -0500
Activity/Notes	At approximately this frame, the police vehicle was parked.

This document is the property of the Ohio Bureau of Criminal Investigation and is confidential in nature. Neither the document nor its contents are to be disseminated outside your agency except as provided by law - a statute, an administrative rule, or any rule of procedure.



**Ohio Attorney General's Office  
Bureau of Criminal Investigation  
Investigative Report**



2024-3775

Officer Involved Critical Incident - 1055 East Avenue,  
Akron, Ohio 44307, Summit County

All frames referenced above, except for the start time and end time frames, were bookmarked as images in Amped Replay. An Amped Replay report was generated for the video review and bookmarked images. The report was exported to the "Report" folder and the booked marked images were exported to the "Demonstratives" folder.

Additionally, Amped Replay was used to create a second demonstrative product removing the previously mentioned bookmarks and using the annotate spotlight feature and having the video playback at rate of 10 frames per second. An Amped Replay report was generated for the video review. The report was exported to the "Report" folder and the video was exported to the "Demonstratives" folder.

Please refer to the Amped Replay reports for further details. The Amped Replay reports are attached. Refer to these reports for further details.

The video file working copies, the Amped Replay bookmarked images, the Amped Replay video, and the Amped Replay reports were copied to a storage device and were placed into the BCI physical case file as Reference Item K.

**References:**

Item K - In-car camera - Ofc. Ostrander and Ofc. Shaffer - Amped Replay Used

**Attachments:**

1. Amped Replay Report - In-car camera - Ofc. Ostrander and Ofc. Shaffer - working copy-bm-20250206125004-report
2. Amped Replay Report - One-Third Speed - In-car camera - Ofc. Ostrander and Ofc. Shaffer - working copy-20250206143315-report

This document is the property of the Ohio Bureau of Criminal Investigation and is confidential in nature. Neither the document nor its contents are to be disseminated outside your agency except as provided by law - a statute, an administrative rule, or any rule of procedure.

Amped Replay Report

Software Information

Software Version 33908  
Report Generation Time 2025-02-06 12:50:27.000

File Information

Input File Name In-car camera - Ofc. Ostrander and Ofc. Shaffer - working copy.mp4  
Input File Hash (MD5) 8c6a0fc3dc8263763561aa550c37ea72  
File Size 603.3 MB  
Format mov,mp4,m4a,3gp,3g2,mj2  
Codec h264  
Width 1344  
Height 540  
File Fps 30.0000  
Length (frames) 29562  
Duration (time) 00:16:25.366  
Audio stream exists  
Sampling Frequency 48000 Hz

Case Information

Case: 2024-3775  
Location: 1055 East Avenue, Akron, OH 44307, Summit County  
Camera: Dash Camera – Officer Ostrander and Officer Shaffer  
Purpose of Viewing: Review video in relation to the OICI  
Submitted by: SA Andrew J. Harasimchuk #170  
Review Summary: To review the video in relation to the officer-involved critical incident. Documented in BCI 2024-3775 Reference Item B.

First Frame  
Frame 0

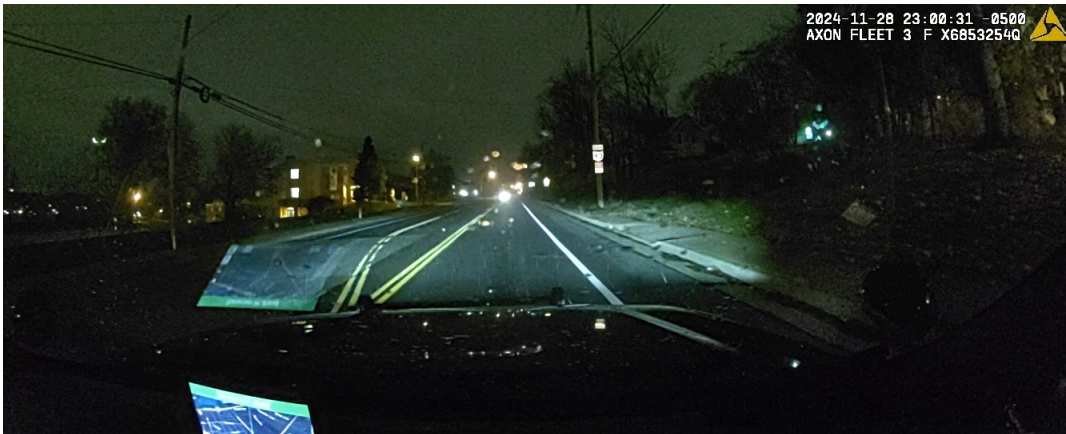



**Last Frame**  
Frame 29561

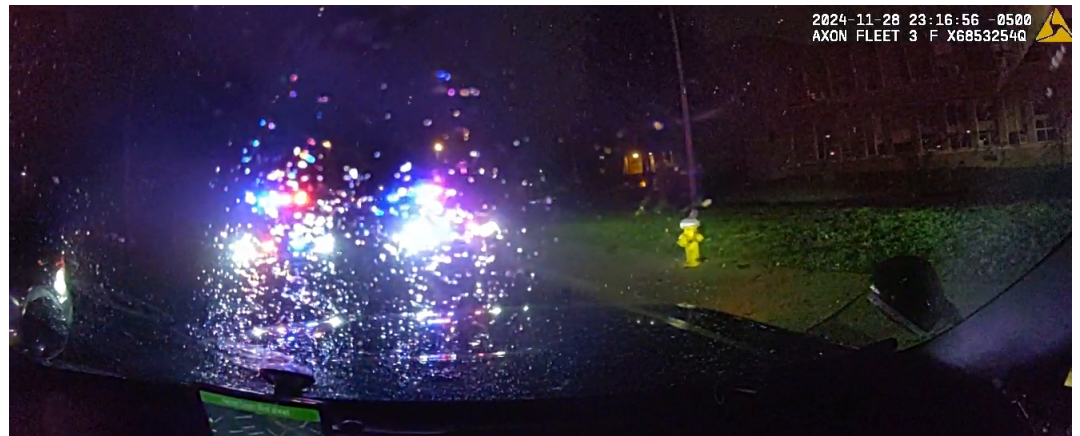

### Range Selection

Start Frame 0  
Stop Frame 1004

### Playback Frame Rate

Fps 30.0000

### Motion Detection Information

Region of Interest Full Frame  
Threshold 1

### Bookmarks

File Name C:\Users\AHarasimchuk\Desktop\2024-3775\Demonstratives\In-car camera - Ofc. Ostrander and Ofc. Shaffer - working copy-bm-00000-20250206125004.jpg  
File Hash (MD5) 9e2b355880e53ea0ce96a96ae67a3381  
File Size 455.3 KB  
Width 1375  
Height 540  
Frame 0

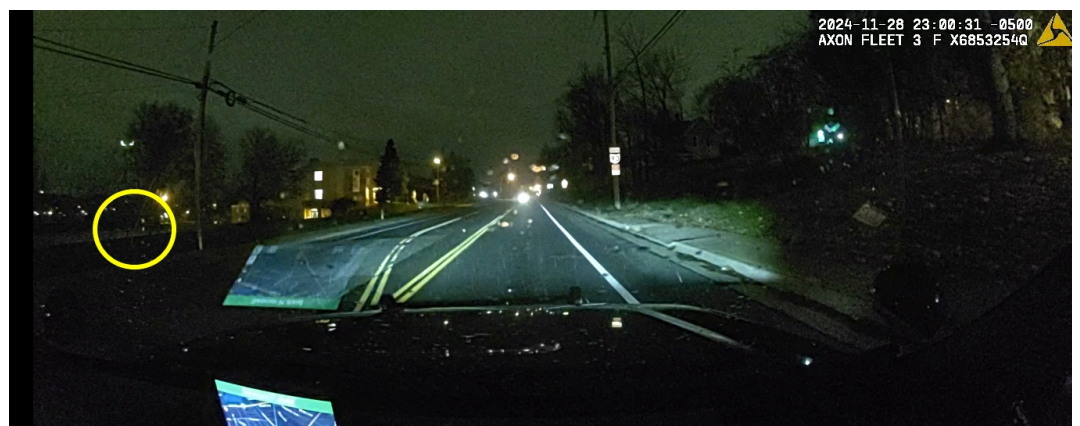



Description

Dash Camera – Officer Dylan Ostrander and Officer Michael Shaffer

It should be noted that there is no audio for approximately the first 29 seconds of the video file. (Approximately frames 0 – 880).

What is believed to be two individuals can be seen.

These individuals are reportedly Akron police officers and will be referred to as officers for purposes of this report.

The officers appear to be moving quickly. The officers appear to remain moving quickly for the portion of the video that they are visible.

File Name

C:\Users\AHarasimchuk\Desktop\2024-3775\Demonstratives\In-car camera - Ofc. Ostrander and Ofc. Shaffer - working copy-bm-00015-20250206125004.jpg

File Hash (MD5)

4f39b1956d0bc58fc0ba3443b97b78

File Size

403.0 KB

Width

1375

Height

540

Frame 15

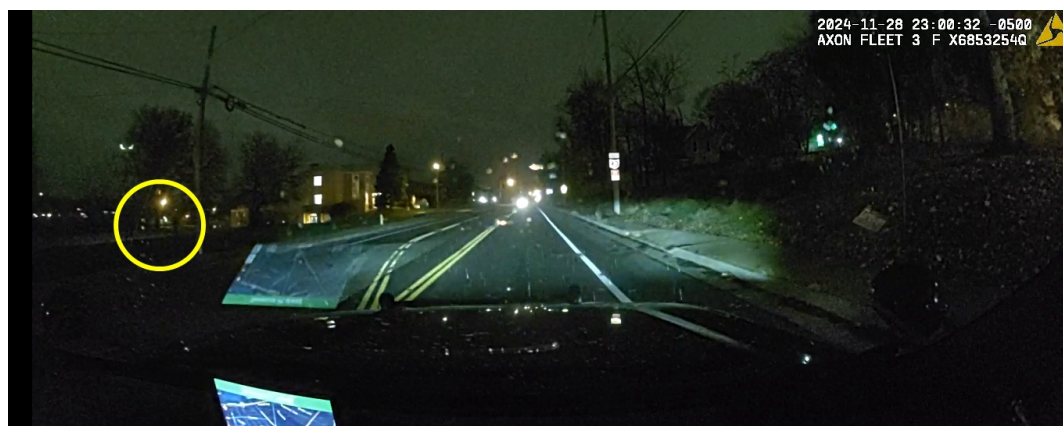

Description

The officers appear to be moving in the same direction as Officer Ostrander and Officer Shaffer's police vehicle is facing.

File Name

C:\Users\AHarasimchuk\Desktop\2024-3775\Demonstratives\In-car camera - Ofc. Ostrander and Ofc. Shaffer - working copy-bm-00046-20250206125004.jpg

File Hash (MD5)

8b80b3d9f7149647b13de9d31549ec53

File Size

421.9 KB

Width

1375

Height

540

Frame 46

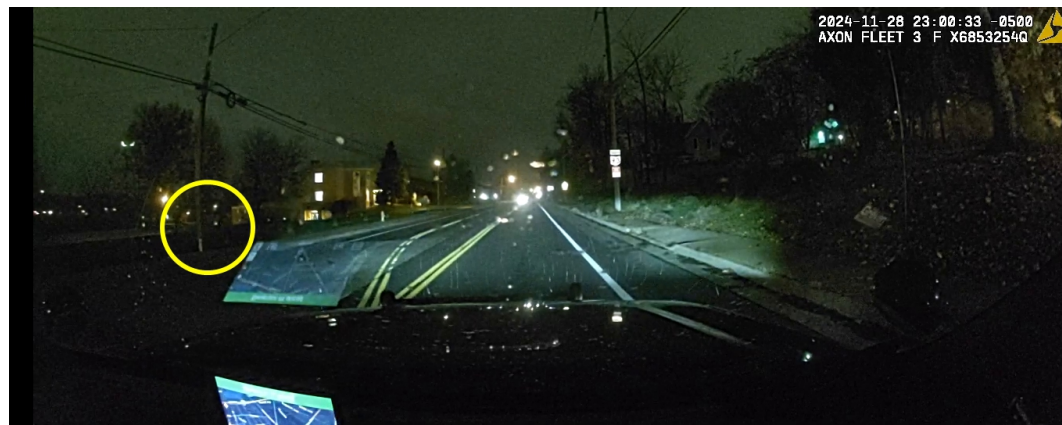

Description

The officers appear to be continuing to move in the same direction as Officer Ostrander and Officer Shaffer's police vehicle is facing.

File Name

C:\Users\AHarasimchuk\Desktop\2024-3775\Demonstratives\In-car camera - Ofc. Ostrander and Ofc. Shaffer - working copy-bm-00083-20250206125004.jpg

File Hash (MD5)

43f1ee365401d921aea48be718cc2113

File Size

422.9 KB

Width

1375

Height

540

Frame 83

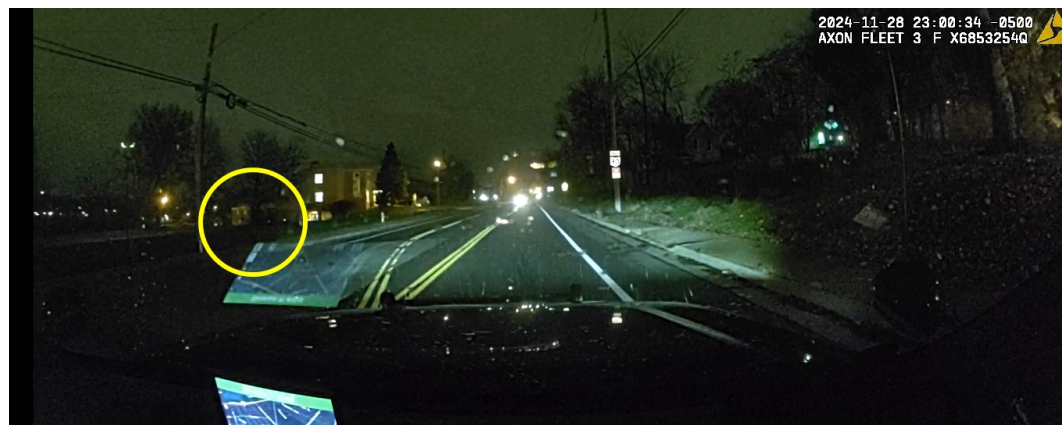

Description

The officers appear to be continuing to move in the same direction as Officer Ostrander and Officer Shaffer's police vehicle is facing.

File Name

C:\Users\AHarasimchuk\Desktop\2024-3775\Demonstratives\In-car camera - Ofc. Ostrander and Ofc. Shaffer - working copy-bm-00097-20250206125004.jpg

File Hash (MD5)

83f498a29702115fdfe9d33bf95dbc11

File Size

430.3 KB

Width

1375

Height

540

Frame 97

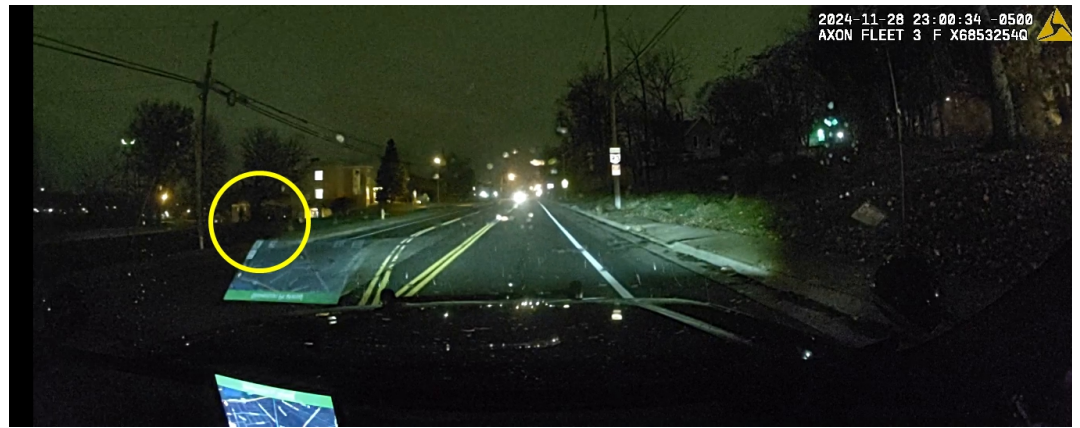

Description

The officers appear to be continuing to move in the same direction as Officer Ostrander and Officer Shaffer's police vehicle is facing.

File Name

C:\Users\AHarasimchuk\Desktop\2024-3775\Demonstratives\In-car camera - Ofc. Ostrander and Ofc. Shaffer - working copy-bm-00126-20250206125004.jpg

File Hash (MD5)

f3ba3c02c6f2c2e4afcf106d26272d5a

File Size

438.3 KB

Width

1375

Height

540

Frame 126



Description

The officers appear to be continuing to move in the same direction as Officer Ostrander and Officer Shaffer's police vehicle is facing.

File Name

C:\Users\AHarasimchuk\Desktop\2024-3775\Demonstratives\In-car camera - Ofc. Ostrander and Ofc. Shaffer - working copy-bm-00166-20250206125004.jpg

File Hash (MD5)

364899b9f452c6eefba1296482042294

File Size

403.4 KB

Width

1375

Height

540



Frame 166

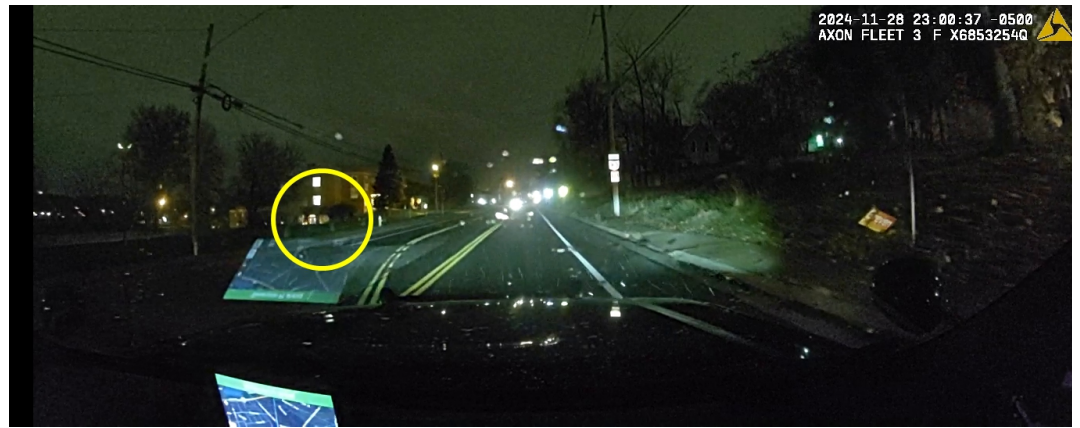

Description

The officers appear to be continuing to move in the same direction as Officer Ostrander and Officer Shaffer's police vehicle is facing.

File Name

C:\Users\AHarasimchuk\Desktop\2024-3775\Demonstratives\In-car camera - Ofc. Ostrander and Ofc. Shaffer - working copy-bm-00189-20250206125004.jpg

File Hash (MD5)

a23b01ff6c23dbe33ac1074eb0f68375

File Size

380.3 KB

Width

1375

Height

540

Frame 189

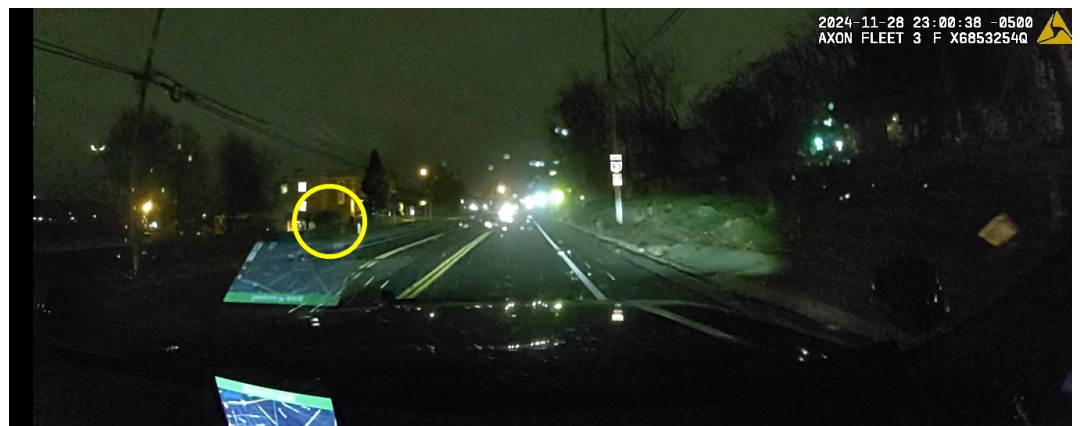

Description

The officers appear to be continuing to move in the same direction as Officer Ostrander and Officer Shaffer's police vehicle is facing.

File Name

C:\Users\AHarasimchuk\Desktop\2024-3775\Demonstratives\In-car camera - Ofc. Ostrander and Ofc. Shaffer - working copy-bm-00203-20250206125004.jpg

File Hash (MD5)

db36b81a996f8f319da4c443c0c934b

File Size

370.1 KB

Width

1375

Height

540

Frame 203

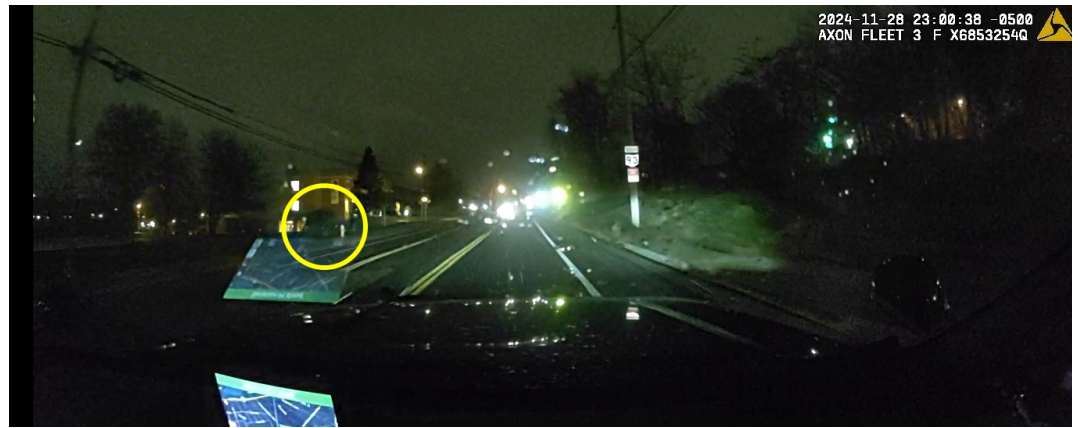

Description

The officers appear to be continuing to move in the same direction as Officer Ostrander and Officer Shaffer's police vehicle is facing.

File Name

C:\Users\AHarasimchuk\Desktop\2024-3775\Demonstratives\In-car camera - Ofc. Ostrander and Ofc. Shaffer - working copy-bm-00262-20250206125004.jpg

File Hash (MD5)

5b9ed86af38c71f40dc1638542dab916

File Size

365.8 KB

Width

1375

Height

540

Frame 262

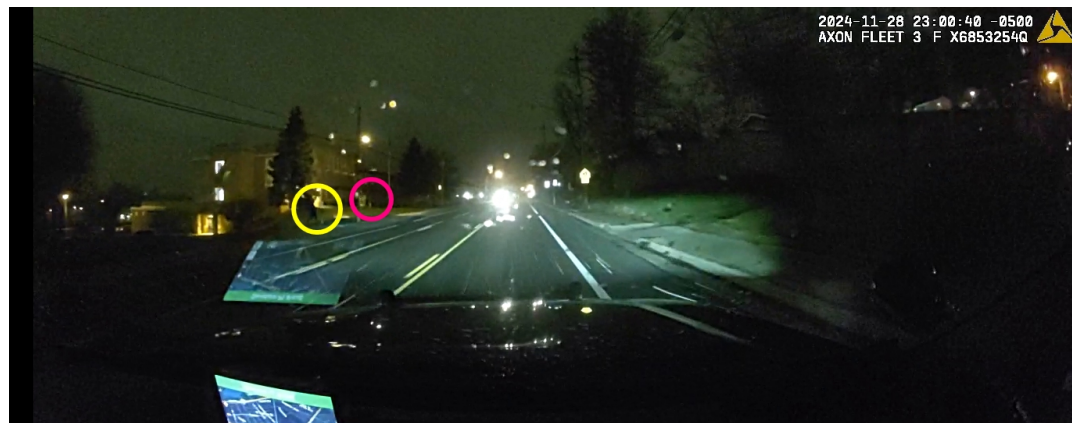

Description

What is believed to be another individual, reportedly Jazmir Tucker (Tucker) can be seen in the distance. This individual will be referred to as Tucker for purposes of this report.

Only one of the officers that was originally observed appears to be visible at this time. This officer appears to be continuing to move in the same direction as Officer Ostrander and Officer Shaffer's police vehicle is facing.

File Name

C:\Users\AHarasimchuk\Desktop\2024-3775\Demonstratives\In-car camera - Ofc. Ostrander and Ofc. Shaffer - working copy-bm-00271-20250206125004.jpg

File Hash (MD5)

843e95b3d970539bbd10ab6434d8a096

File Size

376.1 KB

Width

1375

Height

540

Frame 271



Description

At approximately this frame the officer's flashlight appears to illuminate Tucker.

File Name

C:\Users\AHarasimchuk\Desktop\2024-3775\Demonstratives\In-car camera - Ofc. Ostrander and Ofc. Shaffer - working copy-bm-00276-20250206125004.jpg

File Hash (MD5)

0a8ecea71b8de2dfdec9a7cc0ca77989

File Size

375.6 KB

Width

1375

Height

540

Frame 276

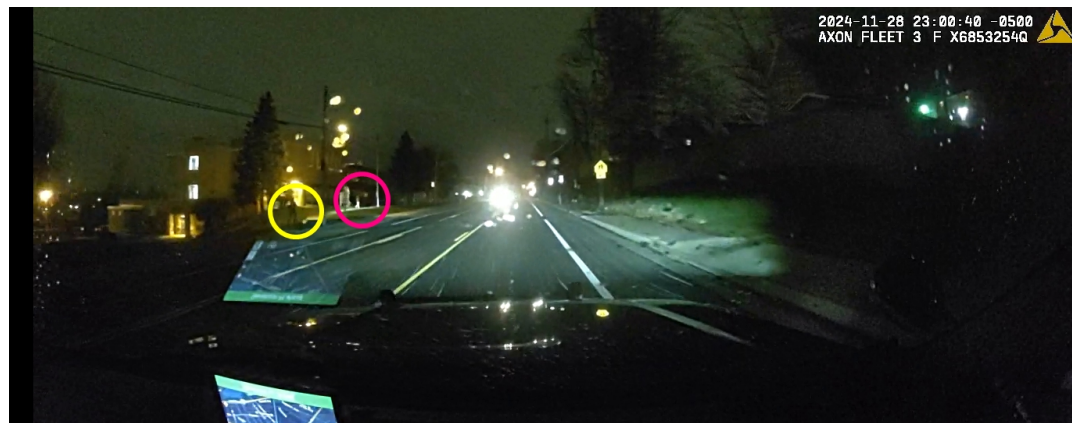

Description

What is believed to be Tucker can still be seen in the distance.

Only one of the officers that was originally observed still appears to be visible at this time. This officer appears to be continuing to move in the same direction as Officer Ostrander and Officer Shaffer's police vehicle is facing.

File Name

C:\Users\AHarasimchuk\Desktop\2024-3775\Demonstratives\In-car camera - Ofc. Ostrander and Ofc. Shaffer - working copy-bm-00288-20250206125004.jpg

File Hash (MD5)

3ff49e3ba9066d539e27316d0681b584

File Size

375.3 KB

Width

1375

Height

540



Frame 288

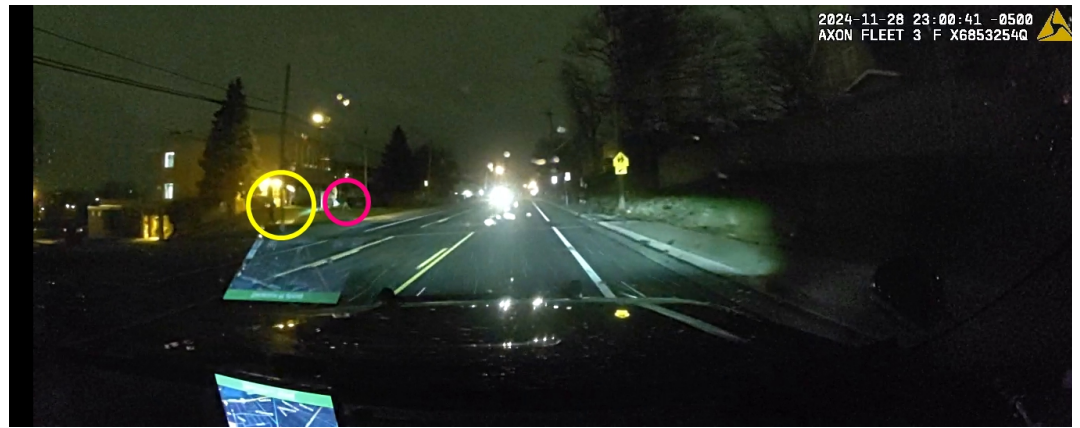

Description

What is believed to be Tucker can still be seen in the distance.

Only one of the officers that was originally observed still appears to be visible at this time. This officer appears to be continuing to move in the same direction as Officer Ostrander and Officer Shaffer's police vehicle is facing.

File Name

C:\Users\AHarasimchuk\Desktop\2024-3775\Demonstratives\In-car camera - Ofc. Ostrander and Ofc. Shaffer - working copy-bm-00299-20250206125004.jpg

File Hash (MD5)

2172d586c36d080d802c1b1ed9745fc1

File Size

375.0 KB

Width

1375

Height

540

Frame 299

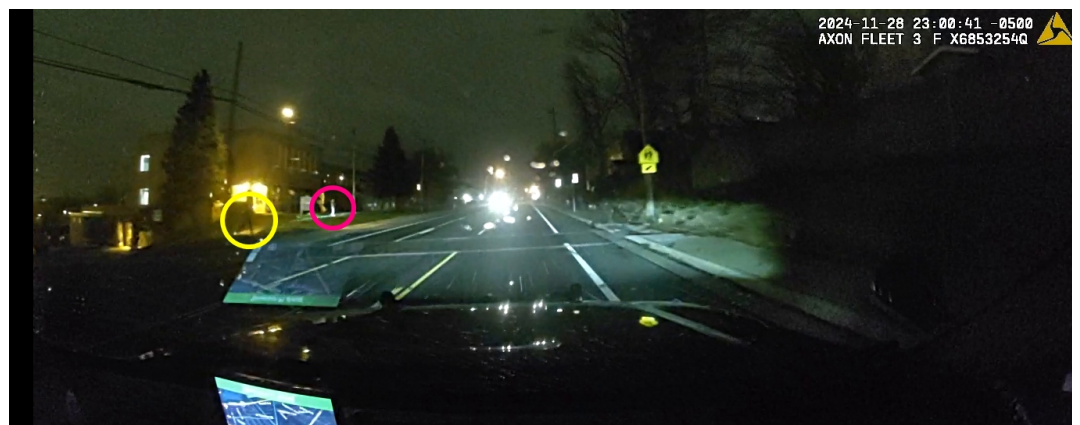

Description

What is believed to be Tucker can still be seen in the distance.

Only one of the officers that was originally observed still appears to be visible at this time. This officer appears to be continuing to move in the same direction as Officer Ostrander and Officer Shaffer's police vehicle is facing.

File Name

C:\Users\AHarasimchuk\Desktop\2024-3775\Demonstratives\In-car camera - Ofc. Ostrander and Ofc. Shaffer - working copy-bm-00312-20250206125004.jpg

File Hash (MD5)

f82e4dfdb7e726155f01aa41fe20aa55

File Size

385.3 KB

Width

1375

Height

540

Frame 312

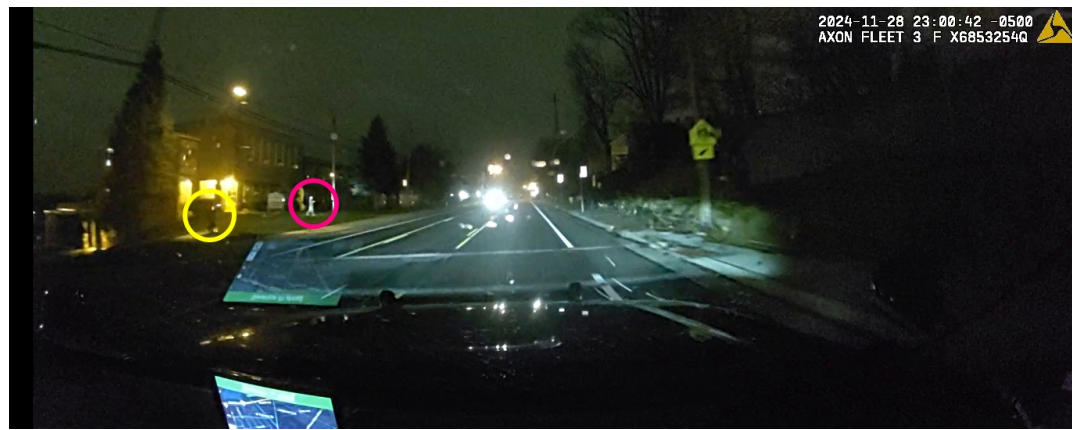

Description

What is believed to be Tucker can still be seen in the distance.

Only one of the officers that was originally observed still appears to be visible at this time. This officer appears to be continuing to move in the same direction as Officer Ostrander and Officer Shaffer's police vehicle is facing.

File Name

C:\Users\AHarasimchuk\Desktop\2024-3775\Demonstratives\In-car camera - Ofc. Ostrander and Ofc. Shaffer - working copy-bm-00322-20250206125004.jpg

File Hash (MD5)

d324cd9be3745627a4220697edd57273

File Size

370.3 KB

Width

1375

Height

540

Frame 322

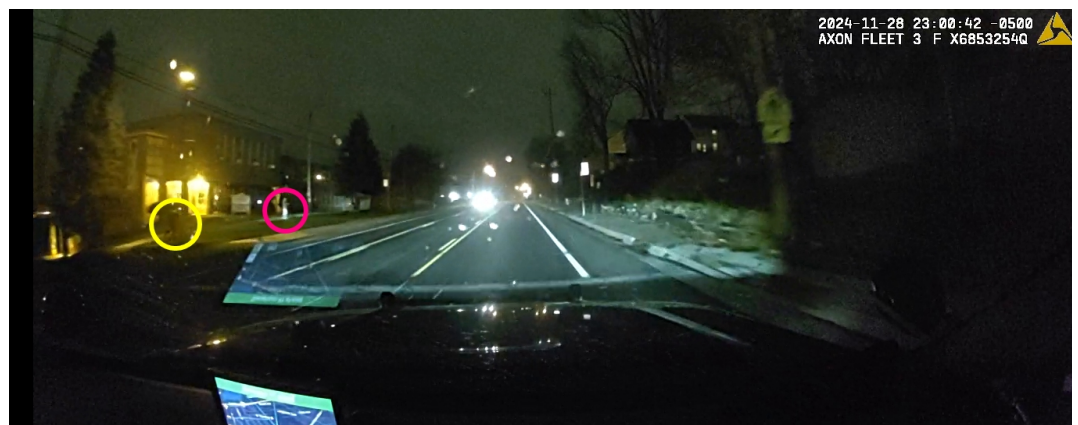

Description

What is believed to be Tucker can still be seen in the distance.

Only one of the officers that was originally observed still appears to be visible at this time. This officer appears to be continuing to move in the same direction as Officer Ostrander and Officer Shaffer's police vehicle is facing.

File Name

C:\Users\AHarasimchuk\Desktop\2024-3775\Demonstratives\In-car camera - Ofc. Ostrander and Ofc. Shaffer - working copy-bm-00332-20250206125004.jpg

File Hash (MD5)

b09094df5699be97e011038419adb82c

File Size

372.9 KB

Width

1375

Height

540



Frame 332



Description

What is believed to be Tucker can still be seen in the distance.

Only one of the officers that was originally observed still appears to be visible at this time. This officer appears to be continuing to move in the same direction as Officer Ostrander and Officer Shaffer's police vehicle is facing.

File Name

C:\Users\AHarasimchuk\Desktop\2024-3775\Demonstratives\In-car camera - Ofc. Ostrander and Ofc. Shaffer - working copy-bm-00342-20250206125004.jpg

File Hash (MD5)

52df8752cf7b8edaa43ca1c52004861b

File Size

409.5 KB

Width

1375

Height

540

Frame 342

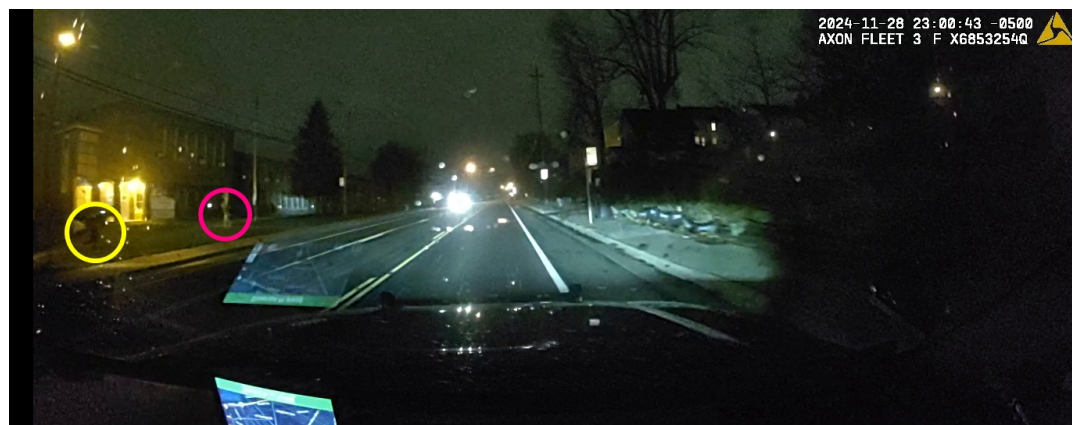

Description

What is believed to be Tucker can still be seen in the distance.

Only one of the officers that was originally observed still appears to be visible at this time. This officer appears to be continuing to move in the same direction as Officer Ostrander and Officer Shaffer's police vehicle is facing.

File Name

C:\Users\AHarasimchuk\Desktop\2024-3775\Demonstratives\In-car camera - Ofc. Ostrander and Ofc. Shaffer - working copy-bm-00352-20250206125004.jpg

File Hash (MD5)

bfb46f451afe459f2fd221e967cdf95c

File Size

373.6 KB

Width

1375

Height

540

Frame 352

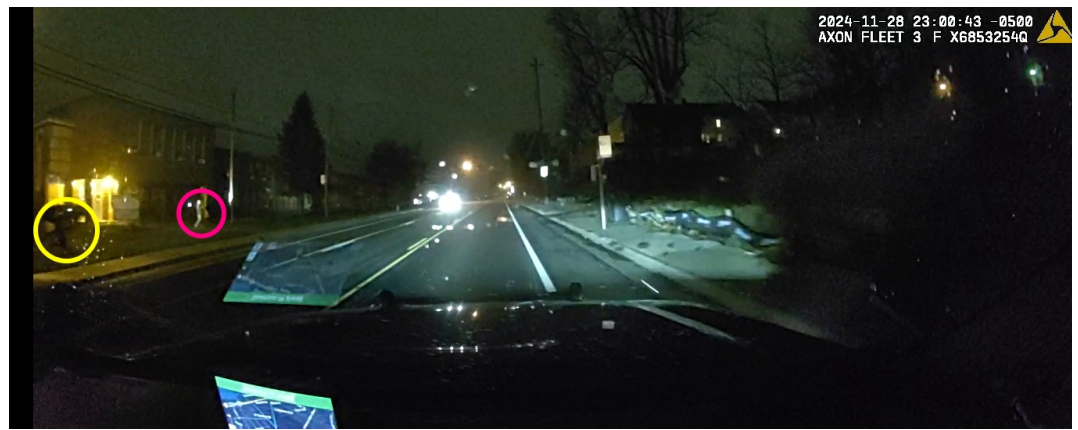

Description

What is believed to be Tucker can still be seen in the distance.

Only one of the officers that was originally observed still appears to be visible at this time. This officer appears to be continuing to move in the same direction as Officer Ostrander and Officer Shaffer's police vehicle is facing.

File Name

C:\Users\AHarasimchuk\Desktop\2024-3775\Demonstratives\In-car camera - Ofc. Ostrander and Ofc. Shaffer - working copy-bm-00362-20250206125004.jpg

File Hash (MD5)

7fa9a898df5e65ac589547a12c07224c

File Size

386.4 KB

Width

1375

Height

540

Frame 362

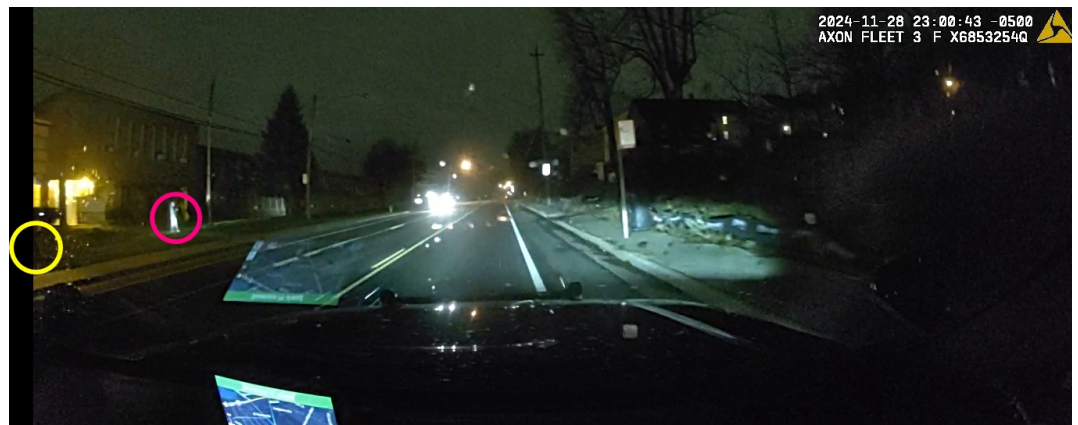

Description

Tucker is still visible.

One of the officers that was originally seen is now almost out of the camera's view.

File Name

C:\Users\AHarasimchuk\Desktop\2024-3775\Demonstratives\In-car camera - Ofc. Ostrander and Ofc. Shaffer - working copy-bm-00372-20250206125004.jpg

File Hash (MD5)

67926a2c3b20ce20aa80cd51864fa0eb

File Size

433.2 KB

Width

1375

Height

540

Frame 372



Description

In this frame only Tucker is visible.

File Name

C:\Users\AHarasimchuk\Desktop\2024-3775\Demonstratives\In-car camera - Ofc. Ostrander and Ofc. Shaffer - working copy-bm-00382-20250206125004.jpg

File Hash (MD5)

7beb4c725987dbd7d58975cce6df0da1

File Size

371.8 KB

Width

1375

Height

540

Frame 382

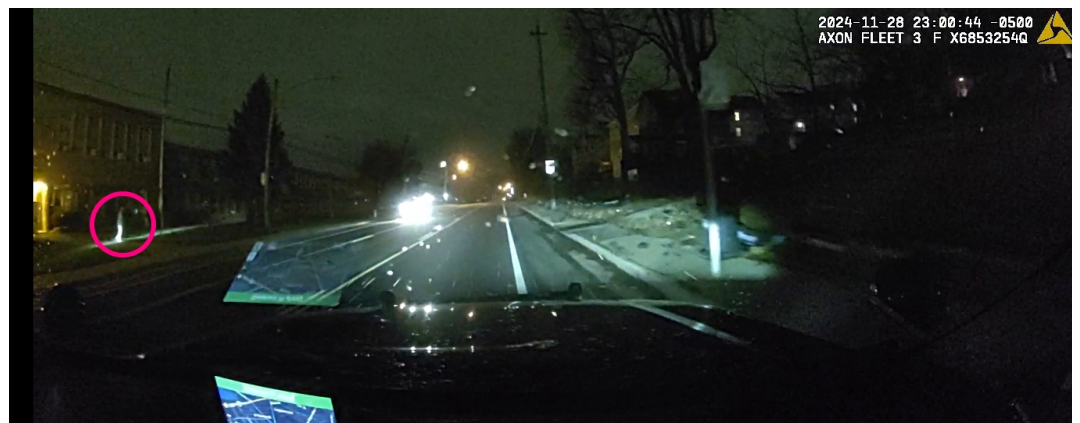

Description

In this frame only Tucker is visible.

File Name

C:\Users\AHarasimchuk\Desktop\2024-3775\Demonstratives\In-car camera - Ofc. Ostrander and Ofc. Shaffer - working copy-bm-00392-20250206125004.jpg

File Hash (MD5)

b5004ea73451a21538aef1a1298edd4e

File Size

368.6 KB

Width

1375



Height

540

Frame 392



Description

In this frame only Tucker is visible.

Beginning at approximately this frame Tucker appears to begin to move quickly. Tucker appears to continue to move quickly for the remaining portion of the video that he is visible in.

File Name

C:\Users\AHarasimchuk\Desktop\2024-3775\Demonstratives\In-car camera - Ofc. Ostrander and Ofc. Shaffer - working copy-bm-00402-20250206125004.jpg

File Hash (MD5)

45a744ef4b5833840cf7715b94c5aa7f

File Size

372.5 KB

Width

1375

Height

540

Frame 402

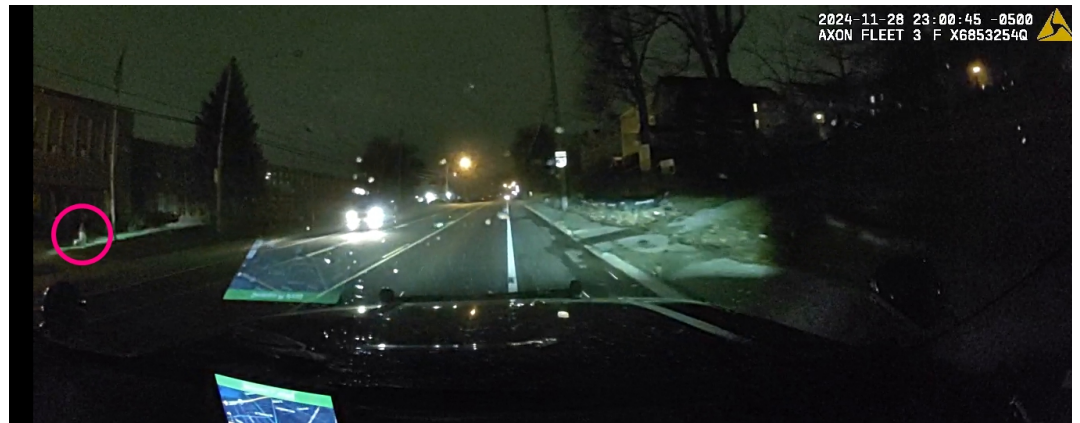

Description

In this frame only Tucker is visible.

File Name

C:\Users\AHarasimchuk\Desktop\2024-3775\Demonstratives\In-car camera - Ofc. Ostrander and Ofc. Shaffer - working copy-bm-00412-20250206125004.jpg

File Hash (MD5)

c7e30201effc43bd6e72071638a37c1b

File Size

364.7 KB

Width

1375

Height

540

Frame 412



Description

In this frame only Tucker is visible.

File Name

C:\Users\AHarasimchuk\Desktop\2024-3775\Demonstratives\In-car camera - Ofc. Ostrander and Ofc. Shaffer - working copy-bm-00422-20250206125004.jpg

File Hash (MD5)

44d36d2a2fa6f7c32ea2969b541d8e5d

File Size

382.4 KB

Width

1375

Height

540

Frame 422



Description

In this frame only Tucker is visible.

File Name

C:\Users\AHarasimchuk\Desktop\2024-3775\Demonstratives\In-car camera - Ofc. Ostrander and Ofc. Shaffer - working copy-bm-00430-20250206125004.jpg

File Hash (MD5)

e195c94ec44a252497810e2e0915fdda

File Size

328.1 KB

Width

1375

Height

540

Frame 430



Description

Tucker is now blocked by the car.

File Name

C:\Users\AHarasimchuk\Desktop\2024-3775\Demonstratives\In-car camera - Ofc. Ostrander and Ofc. Shaffer - working copy-bm-00436-20250206125004.jpg

File Hash (MD5)

c78f8972ff9bf30b2d097235fe378eba

File Size

358.8 KB

Width

1375

Height

540

Frame 436



Description

Tucker is now visible again.

File Name

C:\Users\AHarasimchuk\Desktop\2024-3775\Demonstratives\In-car camera - Ofc. Ostrander and Ofc. Shaffer - working copy-bm-00454-20250206125004.jpg

File Hash (MD5)

8997dc16e356d48ce74266ebd1fd4dbb

File Size

353.7 KB

Width

1375

Height

540



Frame 454



Description

Tucker is now out of the camera's view.

File Name

C:\Users\AHarasimchuk\Desktop\2024-3775\Demonstratives\In-car camera - Ofc. Ostrander and Ofc. Shaffer - working copy-bm-00781-20250206125004.jpg

File Hash (MD5)

b53cac97eb38a65c69cb8e71a16fe50c

File Size

372.2 KB

Width

1375

Height

540

Frame 781



Description

The police vehicle has turned around and appears to be heading back in the direction that the vehicle originally came from.

File Name

C:\Users\AHarasimchuk\Desktop\2024-3775\Demonstratives\In-car camera - Ofc. Ostrander and Ofc. Shaffer - working copy-bm-00880-20250206125004.jpg

File Hash (MD5)

73186f605744c00802484c101203187c

File Size

388.6 KB

Width

1375

Height

540

Frame 880



Description

The audio can now be heard.

File Name

C:\Users\AHarasimchuk\Desktop\2024-3775\Demonstratives\In-car camera - Ofc. Ostrander and Ofc. Shaffer - working copy-bm-00885-20250206125004.jpg

File Hash (MD5)

flf296fl06f613259a505bb4950fce12

File Size

390.4 KB

Width

1375

Height

540

Frame 885



Description

What are believed to be Akron police officers can be seen in the distance.

File Name

C:\Users\AHarasimchuk\Desktop\2024-3775\Demonstratives\In-car camera - Ofc. Ostrander and Ofc. Shaffer - working copy-bm-00951-20250206125004.jpg

File Hash (MD5)

38c47dc94f7e9f97304ac8fe4bbbbb4

File Size

374.7 KB

Width

1375

Height

540



Frame 951



Description

What are believed to be Akron police officers can be seen.

File Name

C:\Users\AHarasimchuk\Desktop\2024-3775\Demonstratives\In-car camera - Ofc. Ostrander and Ofc. Shaffer - working copy-bm-01001-20250206125004.jpg

File Hash (MD5)

1b7ac0e496f8a4ce9b5b8caad31a2bc2

File Size

352.3 KB

Width

1375

Height

540

Frame 1001

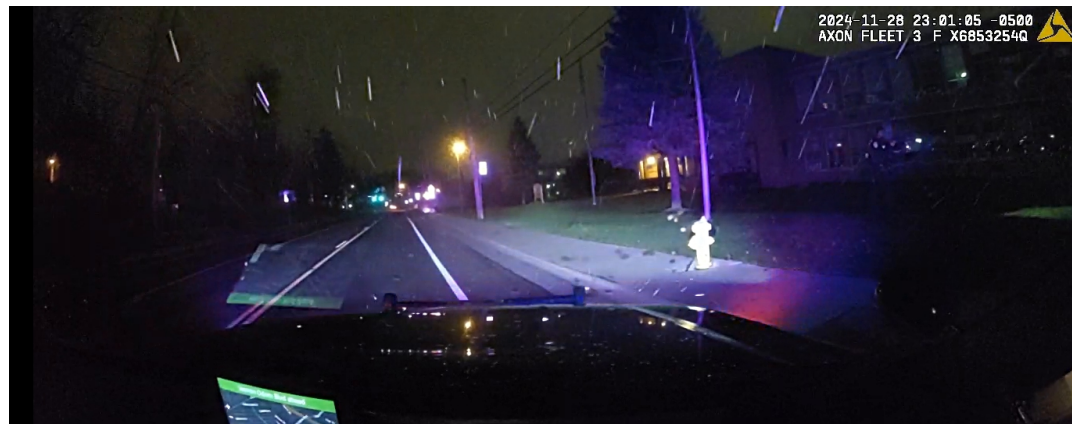

Description

At approximately this frame the police vehicle is parked.



















#### Motion Detection Bookmarks Information

No bookmarks selected



#### Annotations Information

Description

- Shape (Ellipse)
  - Colors: Border #FFFF00, Fill None
  - at frame 0 (Center: [130, 281], Rotation: 0°, Width: 107px, Height: 103px)

- Shape (Ellipse)
  - Colors: Border #FFFF00 , Fill None
  - at frame 15 (Center: [163, 276], Rotation: 0°, Width: 118px, Height: 118px)
- Shape (Ellipse)
  - Colors: Border #FFFF00 , Fill None
  - at frame 46 (Center: [223, 282], Rotation: 0°, Width: 122px, Height: 122px)
- Shape (Ellipse)
  - Colors: Border #FFFF00 , Fill None
  - at frame 83 (Center: [281, 274], Rotation: 0°, Width: 140px, Height: 140px)
- Shape (Ellipse)
  - Colors: Border #FFFF00 , Fill None
  - at frame 97 (Center: [290, 278], Rotation: 0°, Width: 131px, Height: 131px)
- Shape (Ellipse)
  - Colors: Border #FFFF00 , Fill None
  - at frame 126 (Center: [342, 276], Rotation: 0°, Width: 151px, Height: 151px)
- Shape (Ellipse)
  - Colors: Border #FFFF00 , Fill None
  - at frame 166 (Center: [370, 275], Rotation: 0°, Width: 131px, Height: 131px)
- Shape (Ellipse)
  - Colors: Border #FFFF00 , Fill None
  - at frame 189 (Center: [379, 273], Rotation: 0°, Width: 96px, Height: 96px)
- Shape (Ellipse)
  - Colors: Border #FFFF00 , Fill None
  - at frame 203 (Center: [373, 284], Rotation: 0°, Width: 111px, Height: 111px)
- Shape (Ellipse)
  - Colors: Border #FFFF00 , Fill None
  - at frame 262 (Center: [363, 259], Rotation: 0°, Width: 66px, Height: 66px)
- Shape (Ellipse)
  - Colors: Border #FF0080 , Fill None
  - at frame 262 (Center: [433, 247], Rotation: 0°, Width: 57px, Height: 57px)
- Shape (Ellipse)
  - Colors: Border #00FF00 , Fill None
  - at frame 271 (Center: [378, 250], Rotation: 0°, Width: 137px, Height: 137px)
- Shape (Ellipse)
  - Colors: Border #FF0080 , Fill None
  - at frame 276 (Center: [421, 248], Rotation: 0°, Width: 73px, Height: 73px)
- Shape (Ellipse)
  - Colors: Border #FFFF00 , Fill None
  - at frame 276 (Center: [336, 262], Rotation: 0°, Width: 72px, Height: 72px)
- Shape (Ellipse)
  - Colors: Border #FF0080 , Fill None
  - at frame 288 (Center: [401, 252], Rotation: 0°, Width: 62px, Height: 62px)
- Shape (Ellipse)
  - Colors: Border #FFFF00 , Fill None
  - at frame 288 (Center: [317, 256], Rotation: 0°, Width: 90px, Height: 90px)
- Shape (Ellipse)
  - Colors: Border #FFFF00 , Fill None
  - at frame 299 (Center: [276, 271], Rotation: 0°, Width: 74px, Height: 74px)
- Shape (Ellipse)
  - Colors: Border #FF0080 , Fill None
  - at frame 299 (Center: [383, 255], Rotation: 0°, Width: 60px, Height: 58px)
- Shape (Ellipse)
  - Colors: Border #FF0080 , Fill None
  - at frame 312 (Center: [359, 252], Rotation: 0°, Width: 65px, Height: 65px)

- Shape (Ellipse)
  - Colors: Border #FFFF00 ●, Fill None
  - at frame 312 (Center: [226, 267], Rotation: 0°, Width: 69px, Height: 69px)
- Shape (Ellipse)
  - Colors: Border #FFFF00 ●, Fill None
  - at frame 322 (Center: [182, 276], Rotation: 0°, Width: 68px, Height: 68px)
- Shape (Ellipse)
  - Colors: Border #FF0080 ●, Fill None
  - at frame 322 (Center: [323, 259], Rotation: 0°, Width: 59px, Height: 59px)
- Shape (Ellipse)
  - Colors: Border #FF0080 ●, Fill None
  - at frame 332 (Center: [287, 257], Rotation: 0°, Width: 59px, Height: 59px)
- Shape (Ellipse)
  - Colors: Border #FFFF00 ●, Fill None
  - at frame 332 (Center: [130, 273], Rotation: 0°, Width: 74px, Height: 74px)
- Shape (Ellipse)
  - Colors: Border #FFFF00 ●, Fill None
  - at frame 342 (Center: [80, 287], Rotation: 0°, Width: 79px, Height: 79px)
- Shape (Ellipse)
  - Colors: Border #FF0080 ●, Fill None
  - at frame 342 (Center: [246, 264], Rotation: 0°, Width: 69px, Height: 69px)
- Shape (Ellipse)
  - Colors: Border #FF0080 ●, Fill None
  - at frame 352 (Center: [215, 264], Rotation: 0°, Width: 64px, Height: 64px)
- Shape (Ellipse)
  - Colors: Border #FFFF00 ●, Fill None
  - at frame 352 (Center: [43, 286], Rotation: 0°, Width: 85px, Height: 85px)
- Shape (Ellipse)
  - Colors: Border #FFFF00 ●, Fill None
  - at frame 362 (Center: [4, 309], Rotation: 0°, Width: 69px, Height: 69px)
- Shape (Ellipse)
  - Colors: Border #FF0080 ●, Fill None
  - at frame 362 (Center: [183, 271], Rotation: 0°, Width: 67px, Height: 67px)
- Shape (Ellipse)
  - Colors: Border #FF0080 ●, Fill None
  - at frame 372 (Center: [146, 271], Rotation: 0°, Width: 81px, Height: 81px)
- Shape (Ellipse)
  - Colors: Border #FF0080 ●, Fill None
  - at frame 382 (Center: [115, 278], Rotation: 0°, Width: 85px, Height: 85px)
- Shape (Ellipse)
  - Colors: Border #FF0080 ●, Fill None
  - at frame 392 (Center: [83, 281], Rotation: 0°, Width: 71px, Height: 71px)
- Shape (Ellipse)
  - Colors: Border #FF0080 ●, Fill None
  - at frame 402 (Center: [63, 294], Rotation: 0°, Width: 79px, Height: 79px)
- Shape (Ellipse)
  - Colors: Border #FF0080 ●, Fill None
  - at frame 412 (Center: [53, 295], Rotation: 0°, Width: 73px, Height: 73px)
- Shape (Ellipse)
  - Colors: Border #FF0080 ●, Fill None
  - at frame 422 (Center: [54, 292], Rotation: 0°, Width: 73px, Height: 73px)
- Shape (Ellipse)
  - Colors: Border #FF0080 ●, Fill None
  - at frame 436 (Center: [41, 306], Rotation: 0°, Width: 76px, Height: 76px)

- Shape (Ellipse)
  - Colors: Border #FFFF00 , Fill None
  - at frame 885 (Center: [752, 234], Rotation: 0°, Width: 73px, Height: 73px)
- Shape (Ellipse)
  - Colors: Border #FFFF00 , Fill None
  - at frame 951 (Center: [973, 211], Rotation: 0°, Width: 140px, Height: 140px)

**Audio Redaction Information**

No audio redaction applied

## Amped Replay Report

### Software Information

Software Version 33908  
Report Generation Time 2025-02-06 14:33:26.000

### File Information

Input File Name In-car camera - Ofc. Ostrander and Ofc. Shaffer - working copy.mp4  
Input File Hash (MD5) 8c6a0fc3dc8263763561aa550c37ea72  
File Size 603.3 MB  
Format mov,mp4,m4a,3gp,3g2,mj2  
Codec h264  
Width 1344  
Height 540  
File Fps 30.0000  
Length (frames) 29562  
Duration (time) 00:16:25.366  
Audio stream exists  
Sampling Frequency 48000 Hz

### Case Information

Case: 2024-3775  
Location: 1055 East Avenue, Akron, OH 44307, Summit County  
Camera: Dash Camera – Officer Ostrander and Officer Shaffer  
Purpose of Viewing: Review video in relation to the OICI  
Submitted by: SA Andrew J. Harasimchuk #170  
Review Summary: To review the video in relation to the officer-involved critical incident. Documented in BCI 2024-3775 Reference Item B.  
Played Back Rate of 10.0000 Fps.

### First Frame Frame 0



Last Frame  
Frame 29561



Range Selection

Start Frame 0  
Stop Frame 1004

Playback Frame Rate

Fps 10.0000

Output File

File Name C:\Users\AHarasimchuk\Desktop\In-car camera - Ofc. Ostrander and Ofc. Shaffer - working copy-20250206143315.arp  
File Hash (MD5) a269aeaf07564708d4259f50ea9c249e

Motion Detection Information

Region of Interest Full Frame  
Threshold 1

Bookmarks Information No bookmarks selected

Motion Detection Bookmarks Information No bookmarks selected

Annotations Information

Description

- Spotlight (Ellipse)
  - Colors: Border None
  - from frame 3 (Center: [150, 258], Rotation: 0°, Width: 226px, Height: 119px)
  - to frame 453 (Center: [46, 292], Rotation: 0°, Width: 258px, Height: 117px)
- Spotlight (Ellipse)
  - Colors: Border None
  - at frame 10 (Center: [207, 355], Rotation: 0°, Width: 15px, Height: 34px)

Audio Redaction Information No audio redaction applied