**Ohio Attorney General's Office**
**Bureau of Criminal Investigation**
Investigative Report

2025-3711
Officer Involved Critical Incident - 1363 State Route 534 NW, Braceville Township, OH 44470, Trumbull County

| | |
|---|---|
| **Investigative Activity:** | Review of Subject Workup |
| **Involves:** | John Adams (S) |
| **Activity Date:** | 12/09/2025 |
| **Activity Location:** | BCI Boardman – 760 Boardman-Canfield Road, Boardman, OH 44512 |
| **Authoring Agent:** | **SA Joseph Lamping #184** |

**Narrative:**

On Wednesday, December 03, 2025, Ohio Bureau of Criminal Investigation (BCI) Special Agent (SA) Joe Lamping (SA Lamping) compiled background information on John Adams (Adams), a subject involved in the incident on November 14, 2025. The information included researching past police reports involving the subject, searching criminal history records, open/closed-source database inquiries, and social media posts. The information gathered was obtained from the BCI Criminal Intelligence Unit and the Trumbull County Sheriff's Office (TCSO).

SA Lamping reviewed the information and noted the following:

## Prior Interactions with the Trumbull County Sheriff's Office

The TCSO provided two incident reports involving Adams. The most recent report was filed on November 14, 2025, at 1846 hours. The report was written by Deputy Gary Musilino and explained that Adams had called into the TCSO jail at approximately 1500 hours. During the call, he requested that an officer notify Mackenzie Royer (Royer) to call him. When Royer was notified that Adams wished for her to call him, she informed the deputy that she would not call him as he was the reason she was incarcerated and alleged that Adams was harassing her family.

The second report was from an incident that occurred on February 28, 2025. The report was filed by [redacted] and detailed an investigation into the theft of Adams' motor vehicle. During the incident Royer was arrested for the theft of Adams' vehicle and possession of narcotics.

Adams was not a suspect in either of the prior reports obtained from the TCSO.

## Computerized Criminal History

Adams criminal history [redacted]

This document is the property of the Ohio Bureau of Criminal Investigation and is confidential in nature. Neither the document nor its contents are to be disseminated outside your agency except as provided by law - a statute, an administrative rule, or any rule of procedure.

[redacted]

## Social Media Posts Related to Adams

Though no social media accounts belonging to Adams were located, two posts pertaining to Adams were found. The first post was an obituary for Adams' daughter, Ashley Adams, who passed away on December 3, 2020. The obituary included a section with various posts related to Ashley Adams, some of which were messages, and some of which were photographs. It does not appear that Adams made any of the posts, nor did he appear in any of the photographs.

One Facebook photo posted by Adams' mother, Marguerite Adams, was also located. The photo showed Adams, Ashley Adams, and Marguerite Adams together.

The documents received relative to Adams are attached to this report for further review, except for any prohibited LEADS/CCH reports which were disposed of according to applicable policies and procedures.

**References:**

None

**Attachments:**

1. FINAL Subject Workup ADAMS, John Peter_12-3-2025
2. dignitymemorial.com-2025-12-04-13-07-23
3. facebook.com-2025-12-04-12-51-45
4. TCSO Prior Reports with Adams

This document is the property of the Ohio Bureau of Criminal Investigation and is confidential in nature. Neither the document nor its contents are to be disseminated outside your agency except as provided by law - a statute, an administrative rule, or any rule of procedure.

**Ohio Bureau of Criminal Investigation**
Criminal Intelligence Unit

**Intelligence Summary Sheet**

Print | Email | Reset

**Case Number:** 2025-3711

**Subject Name:** John Peter Adams

**DOB:** 05/02/1969

**Alias:**

**SSN:** [redacted]

**FBI:** [redacted]

**DL#:** [redacted]

**SID(s):** [redacted]

**Height:** 5' 10"

**Misc:** [redacted]

**Weight:** 170

**Date of photo** 05/05/2025

- [ ] **Felon**
- [ ] **Active Warrant (See Notes)**
- [x] **NCIC** Single State Offender - OH
- [ ] **CCW**
- [ ] **Approach With Caution**
- [ ] **DNA in CODIS**

**ADDRESS(ES):**

| Street Address | City | State | ZIP | Comments |
|---|---|---|---|---|
| [redacted] | [redacted] | [redacted] | [redacted] | Source - BMV |
| 10795 FRANKS RD | CHAGRIN FALLS | OH | 44023-5225 | TLO |
| 4733 SHANKS PHALANX RD | SOUTHINGTON | OH | 44470-9534 | TLO |
| PO BOX 125 | SOUTHINGTON | OH | 44470-0125 | TLO |
| | | | | |

**TELEPHONE(S):**

| Phone Number | Type | Name Listed To | Carrier | Dates |
|---|---|---|---|---|
| (330) 898-8630 | Landline | ADAMS, JOHN P | BRIGHT SPEED OF NW OHIO INC (CENTURYLINK) | (02/15/2007 to 11/01/2025) |
| (330) 553-1754 | Cell | ADAMS, JOHN | T-MOBILE USA INC | (12/22/2009 to 11/01/2025) |
| | -Select- | | | |
| | -Select- | | | |
| | -Select- | | | |

**EMAIL ADDRESS(ES):**

greenelvis@hotmail.com

**SOCIAL MEDIA ACCOUNT(S):**

| Type | User Name | User ID# | Link |
|---|---|---|---|
| | | | |
| | | | |
| | | | |
| | | | |
| | | | |

**MOTOR VEHICLE(S):**

| State | Plate | Year/Color/Make/Model | VIN | Registered Owner |
|---|---|---|---|---|
| OH | KLA4221 | 2001/BLUE/CHEV | 1GNDT13W01K221240 | ADAMS, JOHN P |
| OH | KQJ5621 | 1997/WHITE/BROWN/FORD | 3FCMF53G6VJA02993 | ADAMS, JOHN P |
| OH | NFA03 | 1971/ORANGE/BLACK/HOND | CB5001001212 | ADAMS, JOHN P |
| | | | | |
| | | | | |

**ARREST(S):**

| Reason for Arrest | Date of Arrest | Arresting Agency | Case Number | Related Conviction |
|---|---|---|---|---|
| [redacted] | | | | ☐ |
| | | | | ☐ |
| | | | | ☐ |
| | | | | ☐ |
| | | | | ☐ |
| | | | | ☐ |
| | | | | ☐ |
| | | | | ☐ |
| | | | | ☐ |
| | | | | ☐ |

**ANALYST NOTES:**

ACCURINT: NO RESULTS FOUND (QUERY CONDUCTED ON NAME, DOB, SSN)
LEADS: [redacted]

**INTELLIGENCE QUERIES:**

| Application/Database | Result | Date | Comments |
|---|---|---|---|
| OHLEG | [redacted] | 12/3/2025 | |
| Accurint | [redacted] | 12/3/2025 | |
| TLO | [redacted] | 12/3/2025 | |
| CCH/NCIC/III | [redacted] | 12/3/2025 | |
| LEADS | [redacted] | 12/3/2025 | [redacted] |
| eTrace | -Select- | 12/3/2025 | Will send eTrace results when received. |
| -Select- | -Select- | | |
| -Select- | -Select- | | |
| -Select- | -Select- | | |
| -Select- | -Select- | | |
| -Select- | -Select- | | |
| -Select- | -Select- | | |
| -Select- | -Select- | | |
| -Select- | -Select- | | |
| -Select- | -Select- | | |

Prepared By: Jessica Smith
Email: Jessica.Smith@ohioago.gov
Phone: 614-266-0186

Requested By: S/A Joe Lamping
Email: Joseph.Lamping@OhioAGO.gov
Phone:

Date Completed: 12/3/2025

Office/Agency: BCI FIU North

☐ Check box if updated from previous summary

The above information provided by the BCI Criminal Intelligence Unit is unconfirmed and should be independently verified.
This information is considered Law Enforcement Sensitive and is not intended for release.

FIND A LOCATION CONTACT US PRINT ENGLISH

Dignity MEMORIAL

PLAN A FUNERAL OR CREMATION | FIND OBITUARIES AND SERVICES | SEND FLOWERS | SYMPATHY AND GRIEF

OBITUARY

# Ashley M. Adams

AUGUST 1, 1996 – DECEMBER 3, 2020

IN THE CARE OF

Wood-Kortright-Borkoski Funeral Home

Ashley M. Adams was born on August 1, 1996 and passed away on December 3, 2020 and is under the care of Wood-Kortright-Borkoski Funeral Home.

You may leave a message for the family by clicking here.

## Show your support

Send Flowers
Comfort the family with flowers or a sympathy gift.

Add a Memory
Send a note, share a story or upload a photo.

Share Obituary
Let others know about your loved one's death.

Get Reminders
Sign up for service and obituary updates.

## Services

No services are scheduled at this time. Receive a notification when services are updated.

GET REMINDERS

## In Memory Of

Ashley M. Adams

27 11 1

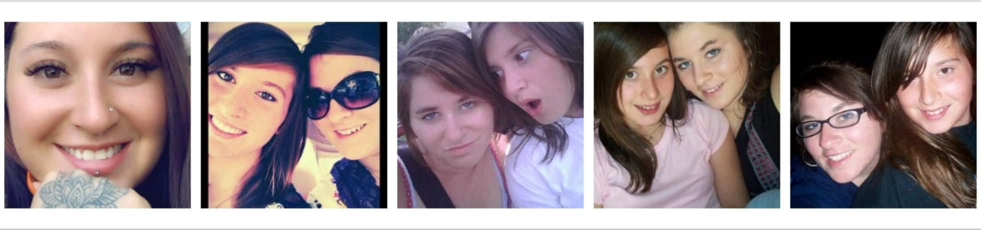

9 VIEW

Click to light a candle
2 CANDLES HAVE BEEN LIT

ADD A MEMORY

ALL MEMORIES FROM THE FAMILY

Jawaun Green 02/01/2024
Friend

Still missing you everyday 😘 🥰

0 SHARE

ADD A COMMENT

Katie Mae 01/17/2023
Family

0 SHARE

ADD A COMMENT

Katie Mae 01/17/2023
Family

0 SHARE

ADD A COMMENT

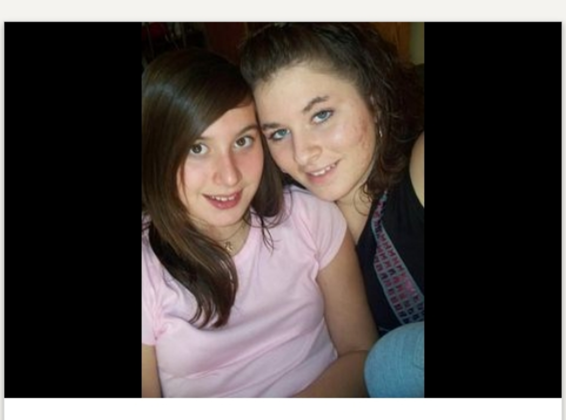

Express your sympathy with flowers

Flowers express sympathy and respect. They can be delivered to the funeral home, the family's home, a place of worship or elsewhere.

SEND FLOWERS

Katie Mae 01/17/2023
Family

0 SHARE

ADD A COMMENT

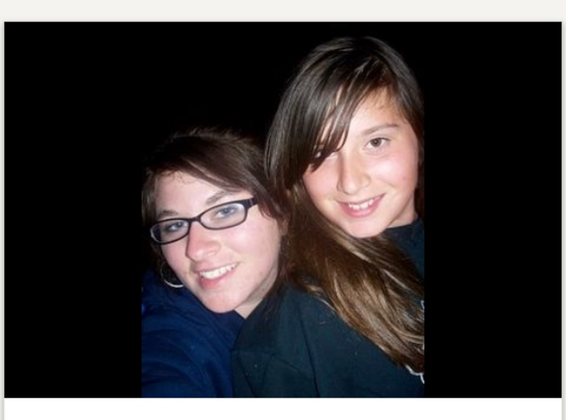

Katie Mae 01/17/2023
Family

0 SHARE

ADD A COMMENT

Katie Mae 01/17/2023
Family

0 SHARE

ADD A COMMENT

Jawaun Green 06/01/2021

I still think about u almost everyday. You made life different for me and I'm sure many others. Your energy was just crazy and different. I miss it so much.

1 SHARE

ADD A COMMENT

William Russell Brunner 05/09/2021

Hello you don't know me but my name is William Russell. I've just learned of Ashley's passing and im in possession of some of her belonging including remains of a loved one and diploma you can contact me at 5206129562 or 5206129030 my condolences for your lose.

0 SHARE

ADD A COMMENT

Jawaun Green 01/10/2021

Still think about you everyday. 💖.

1 SHARE

ADD A COMMENT

Sandra Mckinney 12/10/2020

Ash it's so sad to put rip in front of your name I hope your soul is resting and at peace

1 SHARE

ADD A COMMENT

Felicia Foster 12/20/2020

Ms. Smashlee,
Where do I began?!We only got to hang out a handful of times. I remember hanging out in terrill commons the first time I ever met you. I didn't know you were so young. You were so much fun to be around. You were so bubbly and literally everyone loved you, you were such a genuine person. When I heard drama I never heard your name, you stayed out of the drama and was friends with everyone. You were a beautiful person inside and out. Your passing has definitely impacted so many people. I think its opened Alot of people's eyes, to Hold your loved ones close, and unfortunately you can't trust everyone. I pray your watching over all of your friends and guide them to make the right choices. Until we meet again RIP Ash 💕 🙏

1 SHARE

ADD A COMMENT

Courtney Furr 12/10/2020

Ashley baby, I can't even say your name without tearing up.. you were one of the most beautiful ladies I had the pleasure of knowing in this world. Not just looks but inside & out. You mean so much to so many people... I didn't say meant bc your still with me in my heart. I am praying for you family. You will always be in my heart baby. I'll miss the talks we had about being the best women we could be... I love you ❤️ 💕

1 SHARE

ADD A COMMENT

Daniel Campbell 12/09/2020

Rest easy ashley, loved by so many taken way to see..that smile could light up and room sure gonna miss it...until next time my friend....watch over your beautiful family....

1 SHARE

ADD A COMMENT

Tonya Hutson 12/09/2020

May your beautiful soul rest peacefully. You have touched the lives of so many people. Some were blessed to become your very close friends and some just simply blessed to have met you. We're all missing you deeply and I don't think anyone is going to over come this so easily. I'm great full I got the chance to grow up with you and become friends when we were kids. We love you ❤️ Prayers and lots of love to all family and friends. Forever In our hearts

1 SHARE

ADD A COMMENT

darnasia smith 12/09/2020

Too My Heart Beat 💕 I Love you to the moon and Back! I Hope your at Peace beautiful' your soul is so pure and loving! You ment so Much to Not only me but those surrounded around you! You will forever Be in My Heart And Mind Beautiful aka "Ms Adams" 💕 🖤 You loved when I called you that 💔 I'll see you on the other side beautiful 💯 🥰 Keep a eye open for me Rest in Paradise

1 SHARE

ADD A COMMENT

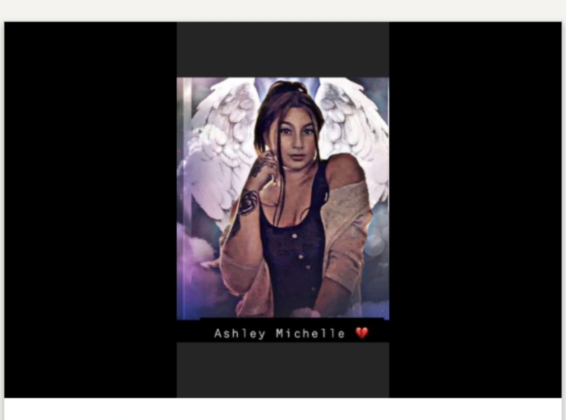


Cody Becker 12/09/2020

You were so loved by so many people. So much that we will continue to love you, and share your memories forever. You were a one of a kind, and we all cherish the love that you gave us while you were on earth. There will never be another soul quite like yours. We love you, Ashley. Until we meet again, my friend. #ama4life

1 SHARE

ADD A COMMENT

Eboni Parker 12/09/2020

Remember when you had the pool party for your birthday and everybody signed we love you Slow and your mom was like who is slow lol. Once a inside joke to a special place in my heart. I love you Slow ❤️ 💜 #AMA4L R.I.P my friend my sister my angel Ashley

1 SHARE

ADD A COMMENT

Ashley Rose 12/09/2020

Ashley adams you was a good friend I can't believe you are gone I miss you already I love you girl u was a good friend and a best friend to girl

0 SHARE

ADD A COMMENT

Courtney Crago 12/09/2020

Ashley we all miss you I wish you was still here with us but I just can't believe you are gone. :(

0 SHARE

ADD A COMMENT

Ashley Taylor 12/09/2020

Ashley you are going to be so greatly missed. You were and always will be a beautiful soul inside and out. Now everytime I look at our cheerleading pictures I will forever be taken back to the time when things were okay. I wish we could have gotten that lunch date. Just make sure to keep that reservation open for me when we meet at those gates ❤️ I love you babe. Fly high

0 SHARE

ADD A COMMENT

Savannah Mitchell 12/09/2020

Ashley,
We went to school together and may have never been close but even I seen what a great person you were then. I'm so very sorry this has happened to you. But that beautiful smile will forever shine in many people's hearts. R.i.p beautiful🖤

0 SHARE

ADD A COMMENT

Glen Bates 12/08/2020

Tonya and family, I am so sorry for your loss. I couldn't imagine the loss of a child. My prayers and thoughts go out to you and your family.

0 SHARE

ADD A COMMENT

Josh Rouse 12/07/2020

I know we didn't get to hang outside of work but when you spend 58 hours, 6 days a week and damn near 52 weeks together you tend to form connections which people and that's what we did. I'm so sorry love that this happened to you. I'm going to miss coming in to find you so we can talk about what Netflix show we watching next or what hot food you have for a snack or in general just to talk to your beautiful soul.
So rest easy sweetheart. Please watch over your family and friends

0 SHARE

ADD A COMMENT

Jawaun Green 12/07/2020

I never knew anyone like you. You were different. You inspired me to be happy because no matter what you had on your plate you ate it with a big smile on your face. Nothing could stop that smile. We all are going to miss you down here. Can you look over us pls? And just know ill never forget you. I love you baby.

0 SHARE

ADD A COMMENT

Fallon Schwab - Davis 12/06/2020

Not sure where to even begin? Who doesn't have a memory with Ashley. We met so young...and got seperated so young... she was this long, lanky, tall drink of water with these amazingly, huge braces that complimented such an amazing smile that could stop a freaking bus. She gave me a wet willy one time in school and I yelled so loud out of shock "I" got detention...but it was a good one so I accepted it fully and the whole way to the office I heard her with that laugh all the way from the classroom...and I just couldn't help but to feel an overwhelming feeling of happiness in that moment. I knew from that wet willy day that I had a friend for a life time.....
Ashley Adams i.love you.
-Your Fal♆
#AMA4life

0 SHARE

ADD A COMMENT

Toni Harper 12/05/2020

Tonya and family,

We are beyond words right now. You are all in our thoughts, prayers and hearts. Ashley was a sweet soul that always lit up the room. Her smile was infectious and she always made us laugh. She will be fondly remembered and missed. We love you all.

Hugs,
Matt, Toni, Sean and Dillon Harper

0 SHARE

ADD A COMMENT

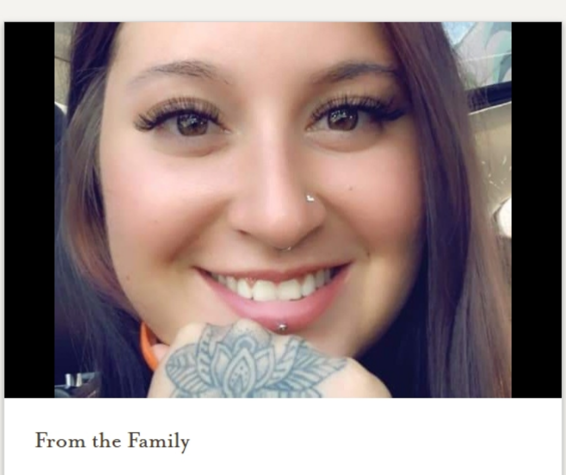

From the Family

0 SHARE

ADD A COMMENT

## Support Resources

TAKING CARE OF YOURSELF

Helping yourself at your time of loss

LEARN MORE

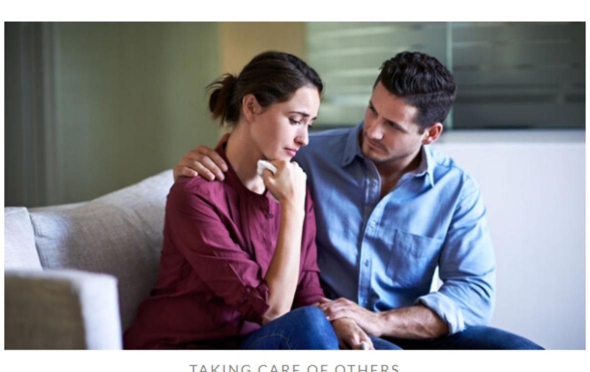

TAKING CARE OF OTHERS

Helping others endure their loss

LEARN MORE

VIEW ALL ARTICLES

Every Detail Remembered™ | Dignity MEMORIAL

ABOUT US CONTACT US CAREERS PRIVACY POLICY TERMS OF SERVICE ACCESSIBILITY DO NOT CALL


© 2025 SCI SHARED RESOURCES, LLC. ALL RIGHTS RESERVED

Do Not Sell or Share My Personal Information

This site is provided as a service of SCI Shared Resources, LLC. The Dignity Memorial brand name is used to identify a network of licensed funeral, cremation and cemetery providers that include affiliates of Service Corporation International, 1929 Allen Parkway, Houston, Texas. With over 1,900 locations, Dignity Memorial providers proudly serve over 375,000 families a year.

Marguerite Adams
December 8, 2024 ·

22

5

Share

All comments

Pam Gimmarco
Beautiful picture 💕
51w

Penny Gut
Very nice picture
51w

Noreen Rumple
Wonderful picture 🤗💜
51w

Carla Zimmerman
Beautiful 😍
51w

Karen Daubenspeck
So pretty 💕
51w

# TRUMBULL COUNTY SHERIFF'S OFFICE
## SUPPLEMENT INCIDENT REPORT FORM

Original Incident Report Date: 11/14/2025 Time: 1846

Location of Incident: 3-B-108

Supplemental Report Date: 11/14/2025 Time: 1900

Original Report Filed By: Sgt. Harsany

Supplemental Report Filed By: Officer Musolino

### Supplemental Information:
(Provide additional details, updates, or clarifications related to the original incident report.)
On 11-14-2025 at approximately 1500 the on shift supervisor (Sgt. Harsany) called the 3rd floor pod control and advised this R/O (Musolino) to make contact with inmate Mackenzie Royer and tell her to call a John Adams. I contacted inmate Royer VIA cell intercom and advised her as directed, while Sgt. Harsany was on the phone. Royer stated that she will not call him because he is the reason that she was incarcerated in the facility and that he will not stop harassing her and her family.

### Additional Action Taken/Follow Up:
(Describe any further actions taken or new developments since the initial report.)
None

### Reporting Officer Information

Name: GARY M. MUSOLINO Badge/ID #: 35

Signature: Gary Musolino Date: 11-14-2025

### Supervisor Review

Reviewed By: LT PASCARELLA Date Reviewed: 11-14-25

Comments / Additional Action:

Supervisor Signature: M Pascarella

# TRUMBULL COUNTY SHERIFF'S OFFICE
## INCIDENT REPORT FORM

Date Of Report: 11/14/2025 Time of Report: 1846
Location of Incident: BOOKING
Type of Incident: ☐Inmate ☐Staff ☐Medical ☐Maintenance ☒Other:
Date/Time of Incident: Date: 11/14/2025 Time: ~~00:00~~ 1448

Incident Description:
INMATE NOTIFICATION ISSUE

Immediate Action Taken:
N/A

Follow-up / Corrective Action:
N/A

**Reporting Officer Information**

Name: Sgt. Rudolph Harsany Badge/ID #: 555

Signature: Sgt [signature] Date: 11/14/25

**Supervisor Review**

Reviewed By: LT. PASCARELLA Date Reviewed: 11-14-25

Comments / Additional Action:

Supervisor Signature: M. Pascarella

DRAFT

**TRUMBULL COUNTY SHERIFF'S OFFICE**
150 High Street NW
Warren, OH 44481
330-675-2508

| | | | |
|---|---|---|---|
| Incident No. | [redacted] | | |
| Call for Service No. | [redacted] | | |
| Occurred From Date: | 02-28-2025 | Time: | 03:06 |
| Occurred To Date: | 02-28-2025 | Time: | 03:06 |
| Report Date: | 02-28-2025 | Time: | 03:06 |

# INCIDENT PAGE 1

## DETAILS

| Location Address | Township | Case Number |
|---|---|---|
| 3759 HERR FIELDHOUSE RD NW; SOUTHINGTON OH 44470 | BRACE | |

| Location Name | Beat | Sub Beat | Geo Code | Latitude | Longitude |
|---|---|---|---|---|---|
| | COUNTY | COUNTY | BRACE | | |

| Response | Shift | Weather Conditions | Lighting Conditions |
|---|---|---|---|
| | MIDNIGHT - MIDNIGHT TURN | | |

Agency Status: ☑ Arrest(s) Made ☐ Evidence Collected ☐ Gang Related ☑ Photo(s) Taken ☐ Unknown Offender

| Source | Case Clearance | Cleared By | Clearance Date |
|---|---|---|---|
| | F - CLEARED BY ARREST - ADULT | | 02-28-2025 |

## OFFENSE

| Seq | Description | A/C | Location | Bias Motives | Usings | Domestic | Count | # of Premises |
|---|---|---|---|---|---|---|---|---|
| 1 | [2913.02(A)] THEFT | C | 01 | N | D | ☐ | 1 | |

| Category | Entry Meth | Entry Locs. | Entry Dir. | Exit Locs. | Exit Dir. | Methods of Operation | Activities | Weapons |
|---|---|---|---|---|---|---|---|---|
| 240 | N | | 6 | | | | | 99 |

## OFFENSE

| Seq | Description | A/C | Location | Bias Motives | Usings | Domestic | Count | # of Premises |
|---|---|---|---|---|---|---|---|---|
| 2 | [2913.02(A)(1)] PETTY THEFT | C | 01 | N | D | ☐ | 1 | |

| Category | Entry Meth | Entry Locs. | Entry Dir. | Exit Locs. | Exit Dir. | Methods of Operation | Activities | Weapons |
|---|---|---|---|---|---|---|---|---|
| 23H | N | 56 | 6 | | | | | 99 |

## VICTIM

| Seq | Victim Type | Victim (Last, First Middle - Business) | DOB | SSN | DL#/ID# | State |
|---|---|---|---|---|---|---|
| 1 | Individual | ADAMS, JOHN P | 05-02-1969 | [redacted] | | OH |

| Resident Status | Address | Contact Info |
|---|---|---|
| RESIDENT | 3759 HERR FIELDHOUSE RD; SOUTHINGTON OH 44470 | LP: 3305531754 |

| Occupation | Employer | Employment Address |
|---|---|---|
| | | |

| Offense Link | Age (or range) | Unknown | Sex | Race | Ethnicity | Height (or range) | Unknown | Weight (or range) | Unknown |
|---|---|---|---|---|---|---|---|---|---|
| 1 - [2913.02(A)], 2 - [2913.02(A)(1)] | 55 - | ☐ | M | W | N | 5' 10" - | ☐ | 175 - | ☐ |

| Offender Link/Relationship | Injuries | Treated By | Transported To | Hair | Eyes |
|---|---|---|---|---|---|
| 1 AQ | | | | BRO | BRO |

☐ Discovered Crime ☐ Can ID Suspect ☐ Victim Crime Rights Served

| Circumstances | Justified Homicide Circumstances |
|---|---|
| | |

| LEOKA Assignment | LEOKA Circumstance | LEOKA Other ORI | LEOKA Status |
|---|---|---|---|
| | | | |

| State Entry # - Date - By | State Cancellation # - Date - By | NCIC Entry # - Date - By | NCIC Cancellation # - Date - By |
|---|---|---|---|
| | | | |

## SUSPECT/OFFENDER

| Seq | Offender Type | Offender (Last, First Middle) | DOB | SSN | DL#/ID# | State |
|---|---|---|---|---|---|---|
| 1 | ARRESTEE | ROYER, MACKENZIE LEIGH | 09-13-2000 | [redacted] | | OH |

| Resident Status | Address | Contact Info |
|---|---|---|
| RESIDENT | 9299 PIERCE RD; GARRETTSVILLE OH 44231 | |

| Occupation | Employer | Employment Address |
|---|---|---|
| | | |

| Place of Birth | Age (or range) | Unknown | Sex | Race | Ethnicity | Height (or range) | Unknown | Weight (or range) | Unknown |
|---|---|---|---|---|---|---|---|---|---|
| | 24 - | ☐ | F | W | N | 5' 6" - | ☐ | 175 - | ☐ |

| Offense Links | Injury | Gang Affiliation | Aliases | Clothing Description | Runaway/Missing |
|---|---|---|---|---|---|
| 1 - [2913.02(A)] | | | | | |

| Scars/Marks/Tattoos/Other | Hair | Eyes | Hair Style | Facial Hair | Complexion | Build | Speech | Handed | Teeth | Glasses | Marital Status |
|---|---|---|---|---|---|---|---|---|---|---|---|
| | BRO | BLU | | | | | | | | | |

| Treated By | Transported To | Master Name # | Arrest |
|---|---|---|---|
| | | | 25-02823-A: ROYER, MACKENZIE LEIGH - 02/28/2025 |

| State Entry # - Date - By | State Cancellation # - Date - By | NCIC Entry # - Date - By | NCIC Cancellation # - Date - By |
|---|---|---|---|
| | | | |

## ADMIN

| Assisting Officers | ☐ Custody Rel. Death | ☐ Ofc. Non-Fatal Shooting | ☐ School Related |
|---|---|---|---|
| | | | |

| Follow Up Assignment | Assigned | Related Case Number(s) |
|---|---|---|
| | | |

| Reported By | Submitted for Review | Approved | Approved Approved |
|---|---|---|---|
| 06681 - GARITO, DEP DENNIS | | | |

DRAFT

**TRUMBULL COUNTY SHERIFF'S OFFICE**
150 High Street NW
Warren, OH 44481
330-675-2508

| | | | |
|---|---|---|---|
| Incident No. | [redacted] | | |
| Call for Service No. | | | |
| Occurred From Date: | 02-28-2025 | Time: | 03:06 |
| Occurred To Date: | 02-28-2025 | Time: | 03:06 |
| Report Date: | 02-28-2025 | Time: | 03:06 |

# INCIDENT PAGE 2

## PERSON

| Seq | Person Type | Name (Last, First Middle - Business) | DOB | SSN | DL#/ID# | State |
|---|---|---|---|---|---|---|
| | | | | | | |

| Resident Status | Address | Contact Info |
|---|---|---|
| | | |

| Occupation | Employer | Employment Address |
|---|---|---|
| | | |

| Offense Link | Age (or range) | Sex | Race | Ethnicity | Height (or range) | Weight (or range) | Hair | Eyes |
|---|---|---|---|---|---|---|---|---|
| | - ☐ Unknown | | | | - ☐ Unknown | - ☐ Unknown | | |

| Victim Link | Offender Link | Injury | Treated By | Transported To |
|---|---|---|---|---|
| | | | | |

☐ Discovered Crime ☐ Can ID Suspect Statement Type

| State Entry # - Date - By | State Cancellation # - Date - By | NCIC Entry # - Date - By | NCIC Cancellation # - Date - By |
|---|---|---|---|
| | | | |

## VEHICLE

| Seq | Vehicle Type | Color | Year | Make | Model | Style | State | Registration | Exp. Date |
|---|---|---|---|---|---|---|---|---|---|
| 1 | 36 | BLU | 2001 | CHEV | BLZ | LL | OH | KLA4221 | |

| VIN | Value | Damage Amount | Classification | Towed By | Tow Reason |
|---|---|---|---|---|---|
| 1GNDT13W01K221240 | $1.00 ☐ Unknown | | | | |

| Offense Link | Victim Link | Offender Link | Person Link | Loss Type | Stored At | Other Number |
|---|---|---|---|---|---|---|
| 1 - [2913.02(A)] | 1 | 1 | | 5 - STOLEN/ETC. | | |

| Ownership Verified By | Verification Method | Owner (Last, First Middle - Business) | Owner Address | Owner Contact Info |
|---|---|---|---|---|
| | | | | |

| Insurance Company | Insurance Address | Ins. Telephone | Notes/Remarks |
|---|---|---|---|
| | | | |

☐ Reg. Current ☐ Doors Locked ☐ Key in Vehicle ☐ Hold Vehicle ☐ Damage ☐ Theft from Vehicle ☐ Evidence ☐ Vehicle is Cargo

| Impound Number | Impound Date | Time | Impound Location |
|---|---|---|---|
| | | | |

| Recovered Date | Time | Recovered Location | Recovered By | Recovered Agency | Recovered Value |
|---|---|---|---|---|---|
| | | TRAFFIC STOP ARRVING BACK AT RESIDENCE | | TCSO | |

| Released Date | Time | Released Location | Released By | |
|---|---|---|---|---|
| | | | | ☐ Released Contents |

| State Entry # - Date - By | State Cancellation # - Date - By | NCIC Entry # - Date - By | NCIC Cancellation # - Date - By |
|---|---|---|---|
| | | | |

## PROPERTY

| Seq | Property Type | Quantity | Description |
|---|---|---|---|
| 1 | OTHER PERSONAL EFFECTS | 1 | SMART PHONE |

| Make / Brand | Model | Color | Serial Number | Classification |
|---|---|---|---|---|
| ANDROID | | BLK | | |

| Value | Damage Amount | Drug Quantity | Drug Measurement | Drug Type Suspected | Other Number |
|---|---|---|---|---|---|
| $1.00 ☐ Unknown | | | | | |

| Offense Link | Victim Link | Offender Link | Person Link | Vehicle Link | Loss Type | Stored At |
|---|---|---|---|---|---|---|
| | 1 | 1 | | | 5 - STOLEN/ETC. | |

| Ownership Verified By | Owner (Last, First Middle - Business) | Owner Address | Owner Contact Info |
|---|---|---|---|
| | | | |

| Insurance Company | Notes/Remarks | | |
|---|---|---|---|
| | | ☐ Evidence | ☐ Cargo |

| Impound Date | Time | Impound Location |
|---|---|---|
| | | |

| Recovered Date | Time | Recovered Location | Recovered By | Recovered Value |
|---|---|---|---|---|
| | | INSIDE OF VEHICLE KLA 4221 | | |

| Released Date | Time | Released Location | Released By |
|---|---|---|---|
| | | | |

| State Entry # - Date - By | State Cancellation # - Date - By | NCIC Entry # - Date - By | NCIC Cancellation # - Date - By |
|---|---|---|---|
| | | | |

## NARRATIVE

| Seq | Narrative Date | Time | Narrative By | |
|---|---|---|---|---|
| 1 | 02-28-2025 | 05:03 | 06681 - GARITO, DEP DENNIS | ☐ Investigative |

At approximately 0309 Hours, Trumbull County 911 advised of a theft of a vehicle complaint at 3759 Herr Fieldhouse Road, Southington Township. Dispatch advised the caller, John Adams, stated that a Mackenzie Royer, stole his 2001 Chevrolet Blazer, sometime while he was sleeping.

Upon arrival, I was met by the caller, John Adams. John stated that he passed out and fell asleep to discover that his

| TRUMBULL COUNTY SHERIFF'S OFFICE<br>150 High Street NW<br>Warren, OH 44481<br>330-675-2508 | Incident No. | [redacted] | | |
|---|---|---|---|---|
| | Call for Service No. | | | |
| | Occurred From Date: | 02-28-2025 | Time: | 03:06 |
| | Occurred To Date: | 02-28-2025 | Time: | 03:06 |
| NARRATIVE #1 | Report Date: | 02-28-2025 | Time: | 03:06 |

| Seq | Narrative Date | Time | Narrative By | Investigative |
|---|---|---|---|---|
| 1 | 02-28-2025 | 05:03 | 06681 - GARITO, DEP DENNIS | ☐ |

NARRATIVE

vehicle and cell phone were gone. John advised his "friend" Mackenzie Royer, was no where to be found at the residence and she is the only one who could have taken the vehicle. I asked John if Mackenzie has permission to take his vehicle, to which he stated "no, she never has". John advised that Mackenzie was probably in the Warren area as she has a bad drug problem.

See attached voluntary statement.

John was advised there will be a report on file and to call should he gain any more knowledge of his vehicle or Mackenzie.

Upon clearing the residence just moments later, I observed Johns vehicle a blue Chevrolet Blazer bearing Ohio registration KLA-4221 pass by me in my marked patrol unit.

I turned around and activated my overhead emergency lights as the vehicle then pulled into Johns residence. At this time, I was met by Mackenzie Royer who became highly emotional when I walked up to the driver side of the vehicle. I asked Mackenzie where she went, to which she advised she was only gone for about 10 minutes. Note: At this time, Mackenzie had a cell phone in her hand which was later discovered to be Johns.. I advised Mackenzie to exit the vehicle. Mackenzie was read her Miranda rights which she stated she understood and wished to discuss the matter further.

[redacted] on scene.

At this time, John exited his residence and started shouting at Mackenzie calling her a thief and saying "you're done bitch". Mackenzie was placed in handcuffs which were gapped and double locked. [redacted] observed two bindles of suspected narcotics in the cup holder of the vehicle. Upon pinching them, they were consistent of shards similar to narcotics being packaged. Mackenzie was asked what was inside them to which she stated "cocaine".

Mackenzie was escorted to [redacted] marked patrol vehicle where she was secured inside.

A thorough interior check of the vehicle was conducted to which no foreign items were recovered.

Mackenzie was transported to the Jail and released to Correctional staff without incident.

Theft Charges to be filed in Newton Falls Municipal Court on 2/28/2025.

Additional pending charges to be filed at a later date pending the BCI analysis of the suspected narcotics.

DRAFT

**TRUMBULL COUNTY SHERIFF'S OFFICE**
**150 High Street NW**
**Warren, OH 44481**
**330-675-2508**

| | | | |
|---|---|---|---|
| Incident No. | [redacted] | | |
| Call for Service No. | | | |
| Occurred From Date: | 02-28-2025 | Time: | 03:06 |
| Occurred To Date: | 02-28-2025 | Time: | 03:06 |
| Report Date: | 02-28-2025 | Time: | 03:06 |

# ARREST

## ARREST

| Seq | Incident Tracking Number | Offender |
|---|---|---|
| 1 | 25-02823-A | 1 - ROYER, MACKENZIE LEIGH |

Arrest Charges

240: 2913.02(A) - THEFT, COMPLETED, FELONY

Cautions

| | | | |
|---|---|---|---|
| ☐ Locked Down | ☑ Charge(s) Filed | ☐ Charge(s) Pending | ☐ Photo(s) |
| ☑ Prints | ☐ Arrest Produced Clearance | ☐ Non-Delinquent or Status Offender | ☐ Detained At Station |

| Arrest Address | On Behalf of Agency |
|---|---|
| | |

| Arrest Date | Time | Arrest Disposition | Disposition Under 18 | Release Date | Time |
|---|---|---|---|---|---|
| 02-28-2025 | 04:15 | | | | |

| Multi Arrest | Mirandized Date | Time | Mirandized Location | Miranda Witness |
|---|---|---|---|---|
| C - Count Arrestee | | | | |

| Parent/Guardian 1 | P/G 1 Address | P/G 1 Contact Info | P/G 1 Relationship | Custody Disposition | P/Gs Notified By |
|---|---|---|---|---|---|
| | | | | | |

| Parent/Guardian 2 | P/G 2 Address | P/G 2 Contact Info | P/G 2 Relationship | Notified Date | Time |
|---|---|---|---|---|---|
| | | | | | |

| Arrest Type | Armed With | Transferred To Location | Photo ID # |
|---|---|---|---|
| 2 - CRIME IN PROGRESS | 99 | | |

| Warrants | Livescan TCN |
|---|---|
| | |

| Citation/Summons # | Booking # | Jail ID | State ID # | FBI # |
|---|---|---|---|---|
| | | | | |

| Bond Amount | Bond Date | Bond Receipt | Cash Deposit |
|---|---|---|---|
| | | | |

Bond Information

## MUGSHOTS

DRAFT

**TRUMBULL COUNTY SHERIFF'S OFFICE**
**150 High Street NW**
**Warren, OH 44481**
**330-675-2508**

| | | | |
|---|---|---|---|
| Incident No. | [redacted] | | |
| Call for Service No. | | | |
| Occurred From Date: | 02-28-2025 | Time: | 03:06 |
| Occurred To Date: | 02-28-2025 | Time: | 03:06 |
| Report Date: | 02-28-2025 | Time: | 03:06 |

# COURT DISPOSITION RECORD

## COURT CASE

| Seq | Arrest |
|---|---|
| 1 | 25-02823-A: ROYER, MACKENZIE LEIGH - 02/28/2025 |

| Court Name | Court Case Number | Court Room | Court Date | Court Time |
|---|---|---|---|---|
| NEWTON FALLS MUNICIPAL COURT | | | 03-03-2025 | 00:00 |

| Judge | States' Attorney | Defense Attorney | Court Officer |
|---|---|---|---|
| | | | |

## CHARGE

| Seq | Court Charge | Trial or Plea |
|---|---|---|
| 1 | | |

| Charge Disposition | Court Disposition | Disposition Date | Supervision |
|---|---|---|---|
| | | | |

Narrative

Victims

## CHARGE

| Seq | Court Charge | Trial or Plea |
|---|---|---|
| | | |

| Charge Disposition | Court Disposition | Disposition Date | Supervision |
|---|---|---|---|
| | | | |

Narrative

Victims

## CHARGE

| Seq | Court Charge | Trial or Plea |
|---|---|---|
| | | |

| Charge Disposition | Court Disposition | Disposition Date | Supervision |
|---|---|---|---|
| | | | |

Narrative

Victims

## CHARGE

| Seq | Court Charge | Trial or Plea |
|---|---|---|
| | | |

| Charge Disposition | Court Disposition | Disposition Date | Supervision |
|---|---|---|---|
| | | | |

Narrative

Victims

## CHARGE

| Seq | Court Charge | Trial or Plea |
|---|---|---|
| | | |

| Charge Disposition | Court Disposition | Disposition Date | Supervision |
|---|---|---|---|
| | | | |

Narrative

Victims

DRAFT

**TRUMBULL COUNTY SHERIFF'S OFFICE**
**150 High Street NW**
**Warren, OH 44481**
**330-675-2508**

| | | | |
|---|---|---|---|
| Incident No. | [redacted] | | |
| Call for Service No. | | | |
| Occurred From Date: | 02-28-2025 | Time: | 03:06 |
| Occurred To Date: | 02-28-2025 | Time: | 03:06 |
| Report Date: | 02-28-2025 | Time: | 03:06 |

## OFFENSES

**OFFENSE**

| Seq | Description | A/C | Location | Bias Motives | Usings | Domestic | Count | # of Premises |
|---|---|---|---|---|---|---|---|---|
| 3 | [2925.11(C)(1)(a)] POSSESSION OF DRUGS - SCHEDULE I,II | C | 01 | N | D | ☐ | 1 | |

| Category | Entry Meth | Entry Locs. | Entry Dir. | Exit Locs. | Exit Dir. | Methods of Operation | Activities | Weapons |
|---|---|---|---|---|---|---|---|---|
| 35A | | | | | | | P | 99 |

**OFFENSE**

| Seq | Description | A/C | Location | Bias Motives | Usings | Domestic | Count | # of Premises |
|---|---|---|---|---|---|---|---|---|
| | | | | | | ☐ | | |

| Category | Entry Meth | Entry Locs. | Entry Dir. | Exit Locs. | Exit Dir. | Methods of Operation | Activities | Weapons |
|---|---|---|---|---|---|---|---|---|
| | | | | | | | | |

**OFFENSE**

| Seq | Description | A/C | Location | Bias Motives | Usings | Domestic | Count | # of Premises |
|---|---|---|---|---|---|---|---|---|
| | | | | | | ☐ | | |

| Category | Entry Meth | Entry Locs. | Entry Dir. | Exit Locs. | Exit Dir. | Methods of Operation | Activities | Weapons |
|---|---|---|---|---|---|---|---|---|
| | | | | | | | | |

**OFFENSE**

| Seq | Description | A/C | Location | Bias Motives | Usings | Domestic | Count | # of Premises |
|---|---|---|---|---|---|---|---|---|
| | | | | | | ☐ | | |

| Category | Entry Meth | Entry Locs. | Entry Dir. | Exit Locs. | Exit Dir. | Methods of Operation | Activities | Weapons |
|---|---|---|---|---|---|---|---|---|
| | | | | | | | | |

**OFFENSE**

| Seq | Description | A/C | Location | Bias Motives | Usings | Domestic | Count | # of Premises |
|---|---|---|---|---|---|---|---|---|
| | | | | | | ☐ | | |

| Category | Entry Meth | Entry Locs. | Entry Dir. | Exit Locs. | Exit Dir. | Methods of Operation | Activities | Weapons |
|---|---|---|---|---|---|---|---|---|
| | | | | | | | | |

**OFFENSE**

| Seq | Description | A/C | Location | Bias Motives | Usings | Domestic | Count | # of Premises |
|---|---|---|---|---|---|---|---|---|
| | | | | | | ☐ | | |

| Category | Entry Meth | Entry Locs. | Entry Dir. | Exit Locs. | Exit Dir. | Methods of Operation | Activities | Weapons |
|---|---|---|---|---|---|---|---|---|
| | | | | | | | | |

**OFFENSE**

| Seq | Description | A/C | Location | Bias Motives | Usings | Domestic | Count | # of Premises |
|---|---|---|---|---|---|---|---|---|
| | | | | | | ☐ | | |

| Category | Entry Meth | Entry Locs. | Entry Dir. | Exit Locs. | Exit Dir. | Methods of Operation | Activities | Weapons |
|---|---|---|---|---|---|---|---|---|
| | | | | | | | | |

DRAFT

**TRUMBULL COUNTY SHERIFF'S OFFICE**
**150 High Street NW**
**Warren, OH 44481**
**330-675-2508**

| | | | |
|---|---|---|---|
| Incident No. | [redacted] | | |
| Call for Service No. | | | |
| Occurred From Date: | 02-28-2025 | Time: | 03:06 |
| Occurred To Date: | 02-28-2025 | Time: | 03:06 |
| Report Date: | 02-28-2025 | Time: | 03:06 |

## VICTIMS

**VICTIM**

| Seq | Victim Type | Victim (Last, First Middle - Business) | DOB | SSN | DL#/ID# | State |
|---|---|---|---|---|---|---|
| 2 | Society/Public | STATE OF OHIO | | | | |

| Resident Status | Address | Contact Info |
|---|---|---|
| | OH | |

| Occupation | Employer | Employment Address |
|---|---|---|
| | | |

| Offense Link | Age (or range) | Sex | Race | Ethnicity | Height (or range) | Weight (or range) |
|---|---|---|---|---|---|---|
| 3 - [2925.11(C)(1)(a)] | - ☑ Unknown | | | | - ☐ Unknown | - ☐ Unknown |

| Offender Link/Relationship | Injuries | Treated By | Transported To | Hair | Eyes |
|---|---|---|---|---|---|
| | | | | | |

☐ Discovered Crime ☐ Can ID Suspect ☐ Victim Crime Rights Served

| Circumstances | Justified Homicide Circumstances |
|---|---|
| | |

| LEOKA Assignment | LEOKA Circumstance | LEOKA Other ORI | LEOKA Status |
|---|---|---|---|
| | | | |

| State Entry # - Date - By | State Cancellation # - Date - By | NCIC Entry # - Date - By | NCIC Cancellation # - Date - By |
|---|---|---|---|
| | | | |

**VICTIM**

| Seq | Victim Type | Victim (Last, First Middle - Business) | DOB | SSN | DL#/ID# | State |
|---|---|---|---|---|---|---|
| | | | | | | |

| Resident Status | Address | Contact Info |
|---|---|---|
| | | |

| Occupation | Employer | Employment Address |
|---|---|---|
| | | |

| Offense Link | Age (or range) | Sex | Race | Ethnicity | Height (or range) | Weight (or range) |
|---|---|---|---|---|---|---|
| | - ☐ Unknown | | | | - ☐ Unknown | - ☐ Unknown |

| Offender Link/Relationship | Injuries | Treated By | Transported To | Hair | Eyes |
|---|---|---|---|---|---|
| | | | | | |

☐ Discovered Crime ☐ Can ID Suspect ☐ Victim Crime Rights Served

| Circumstances | Justified Homicide Circumstances |
|---|---|
| | |

| LEOKA Assignment | LEOKA Circumstance | LEOKA Other ORI | LEOKA Status |
|---|---|---|---|
| | | | |

| State Entry # - Date - By | State Cancellation # - Date - By | NCIC Entry # - Date - By | NCIC Cancellation # - Date - By |
|---|---|---|---|
| | | | |

**VICTIM**

| Seq | Victim Type | Victim (Last, First Middle - Business) | DOB | SSN | DL#/ID# | State |
|---|---|---|---|---|---|---|
| | | | | | | |

| Resident Status | Address | Contact Info |
|---|---|---|
| | | |

| Occupation | Employer | Employment Address |
|---|---|---|
| | | |

| Offense Link | Age (or range) | Sex | Race | Ethnicity | Height (or range) | Weight (or range) |
|---|---|---|---|---|---|---|
| | - ☐ Unknown | | | | - ☐ Unknown | - ☐ Unknown |

| Offender Link/Relationship | Injuries | Treated By | Transported To | Hair | Eyes |
|---|---|---|---|---|---|
| | | | | | |

☐ Discovered Crime ☐ Can ID Suspect ☐ Victim Crime Rights Served

| Circumstances | Justified Homicide Circumstances |
|---|---|
| | |

| LEOKA Assignment | LEOKA Circumstance | LEOKA Other ORI | LEOKA Status |
|---|---|---|---|
| | | | |

| State Entry # - Date - By | State Cancellation # - Date - By | NCIC Entry # - Date - By | NCIC Cancellation # - Date - By |
|---|---|---|---|
| | | | |

**VICTIM**

| Seq | Victim Type | Victim (Last, First Middle - Business) | DOB | SSN | DL#/ID# | State |
|---|---|---|---|---|---|---|
| | | | | | | |

| Resident Status | Address | Contact Info |
|---|---|---|
| | | |

| Occupation | Employer | Employment Address |
|---|---|---|
| | | |

| Offense Link | Age (or range) | Sex | Race | Ethnicity | Height (or range) | Weight (or range) |
|---|---|---|---|---|---|---|
| | - ☐ Unknown | | | | - ☐ Unknown | - ☐ Unknown |

| Offender Link/Relationship | Injuries | Treated By | Transported To | Hair | Eyes |
|---|---|---|---|---|---|
| | | | | | |

☐ Discovered Crime ☐ Can ID Suspect ☐ Victim Crime Rights Served

| Circumstances | Justified Homicide Circumstances |
|---|---|
| | |

| LEOKA Assignment | LEOKA Circumstance | LEOKA Other ORI | LEOKA Status |
|---|---|---|---|
| | | | |

| State Entry # - Date - By | State Cancellation # - Date - By | NCIC Entry # - Date - By | NCIC Cancellation # - Date - By |
|---|---|---|---|
| | | | |

DRAFT

**TRUMBULL COUNTY SHERIFF'S OFFICE**
**150 High Street NW**
**Warren, OH 44481**
**330-675-2508**

| | | | |
|---|---|---|---|
| Incident No. | [redacted] | | |
| Call for Service No. | | | |
| Occurred From Date: | 02-28-2025 | Time: | 03:06 |
| Occurred To Date: | 02-28-2025 | Time: | 03:06 |
| Report Date: | 02-28-2025 | Time: | 03:06 |

## PROPERTIES

### PROPERTY

| Seq | Property Type | Quantity | Description |
|---|---|---|---|
| 2 | DRUGS/NARCOTICS | 1 | SUSPECTED NARCOTICS IN CRUMBLED PIECE OF PAPER |

| Make / Brand | Model | Color | Serial Number | Classification |
|---|---|---|---|---|
| | | WHI | | |

| Value | Damage Amount | Drug Quantity | Drug Measurement | Drug Type Suspected | Other Number |
|---|---|---|---|---|---|
| ☑ Unknown | | | GM - Gram | | |

| Offense Link | Victim Link | Offender Link | Person Link | Vehicle Link | Loss Type | Stored At |
|---|---|---|---|---|---|---|
| | | 1 | | | 6 - SEIZED | |

| Ownership Verified By | Owner (Last, First Middle - Business) | Owner Address | Owner Contact Info |
|---|---|---|---|
| | | | |

| Insurance Company | Notes/Remarks | ☐ Evidence | ☐ Cargo |
|---|---|---|---|
| | | | |

| Impound Date | Time | Impound Location |
|---|---|---|
| | | |

| Recovered Date | Time | Recovered Location | Recovered By | Recovered Value |
|---|---|---|---|---|
| | | RECOVERED OUT OF VEHICLE | | |

| Released Date | Time | Released Location | Released By |
|---|---|---|---|
| | | | |

| State Entry # - Date - By | State Cancellation # - Date - By | NCIC Entry # - Date - By | NCIC Cancellation # - Date - By |
|---|---|---|---|
| | | | |

### PROPERTY

| Seq | Property Type | Quantity | Description |
|---|---|---|---|
| 3 | DRUGS/NARCOTICS | 1 | SUSPECTED NARCOTICS |

| Make / Brand | Model | Color | Serial Number | Classification |
|---|---|---|---|---|
| | | WHI | | |

| Value | Damage Amount | Drug Quantity | Drug Measurement | Drug Type Suspected | Other Number |
|---|---|---|---|---|---|
| ☑ Unknown | | | GM - Gram | | |

| Offense Link | Victim Link | Offender Link | Person Link | Vehicle Link | Loss Type | Stored At |
|---|---|---|---|---|---|---|
| | | 1 | | | 6 - SEIZED | |

| Ownership Verified By | Owner (Last, First Middle - Business) | Owner Address | Owner Contact Info |
|---|---|---|---|
| | | | |

| Insurance Company | Notes/Remarks | ☐ Evidence | ☐ Cargo |
|---|---|---|---|
| | | | |

| Impound Date | Time | Impound Location |
|---|---|---|
| | | |

| Recovered Date | Time | Recovered Location | Recovered By | Recovered Value |
|---|---|---|---|---|
| | | | | |

| Released Date | Time | Released Location | Released By |
|---|---|---|---|
| | | | |

| State Entry # - Date - By | State Cancellation # - Date - By | NCIC Entry # - Date - By | NCIC Cancellation # - Date - By |
|---|---|---|---|
| | | | |

### PROPERTY

| Seq | Property Type | Quantity | Description |
|---|---|---|---|
| | | | |

| Make / Brand | Model | Color | Serial Number | Classification |
|---|---|---|---|---|
| | | | | |

| Value | Damage Amount | Drug Quantity | Drug Measurement | Drug Type Suspected | Other Number |
|---|---|---|---|---|---|
| ☐ Unknown | | | | | |

| Offense Link | Victim Link | Offender Link | Person Link | Vehicle Link | Loss Type | Stored At |
|---|---|---|---|---|---|---|
| | | | | | | |

| Ownership Verified By | Owner (Last, First Middle - Business) | Owner Address | Owner Contact Info |
|---|---|---|---|
| | | | |

| Insurance Company | Notes/Remarks | ☐ Evidence | ☐ Cargo |
|---|---|---|---|
| | | | |

| Impound Date | Time | Impound Location |
|---|---|---|
| | | |

| Recovered Date | Time | Recovered Location | Recovered By | Recovered Value |
|---|---|---|---|---|
| | | | | |

| Released Date | Time | Released Location | Released By |
|---|---|---|---|
| | | | |

| State Entry # - Date - By | State Cancellation # - Date - By | NCIC Entry # - Date - By | NCIC Cancellation # - Date - By |
|---|---|---|---|
| | | | |

**TRUMBULL COUNTY SHERIFF'S OFFICE**
**150 High Street NW**
**Warren, OH 44481**
**330-675-2508**

| | | | |
|---|---|---|---|
| Incident No. | [redacted] | | |
| Call for Service No. | | | |
| Occurred From Date: | 02-28-2025 | Time: | 03:06 |
| Occurred To Date: | 02-28-2025 | Time: | 03:06 |
| Report Date: | 02-28-2025 | Time: | 03:06 |

## ATTACHMENTS

**IMG_0776.jpg**

Link to Section

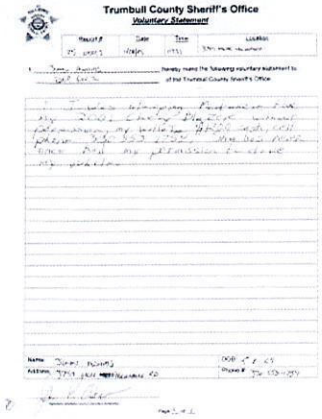

Trumbull County Sheriff's Office
Voluntary Statement

**DOC022825-02282025050621-0001.jpg**

Link to Section

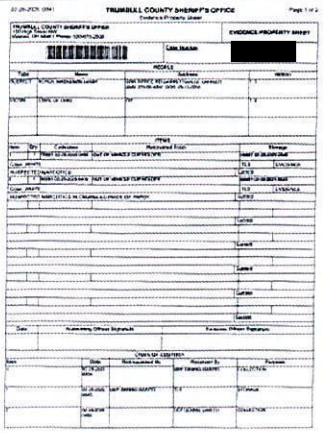

TRUMBULL COUNTY SHERIFF'S OFFICE
EVIDENCE/PROPERTY SHEET

**DOC022825-02282025055346-0001.jpg**

Link to Section

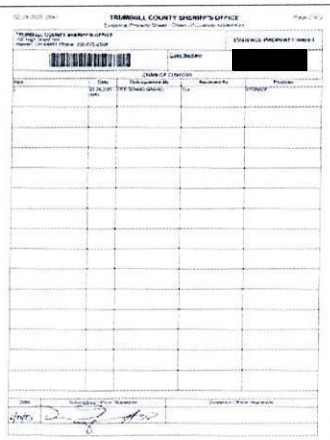

TRUMBULL COUNTY SHERIFF'S OFFICE
EVIDENCE/PROPERTY SHEET

**DOC022825-02282025055346-0002.jpg**

Link to Section

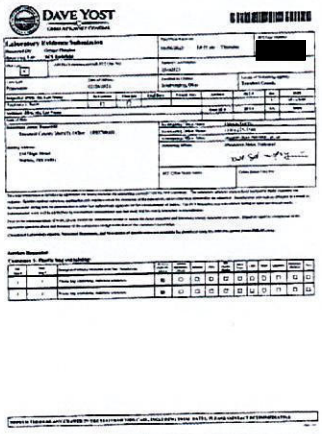

DAVE YOST

**Lab Submission.pdf**

Link to Section

Link to Section

| TRUMBULL COUNTY SHERIFF'S OFFICE<br>150 High Street NW<br>Warren, OH 44481<br>330-675-2508 | Incident No. | [redacted] | | |
|---|---|---|---|---|
| | Call for Service No. | [redacted] | | |
| | Occurred From Date: | 02-28-2025 | Time: | 03:06 |
| | Occurred To Date: | 02-28-2025 | Time: | 03:06 |
| **CONVERSION NOTES** | Report Date: | 02-28-2025 | Time: | 03:06 |

CONVERSION NOTES

**ADMIN**

9/7/2025

Evidence Collected: N
Tape Recording: N
Photos Taken: Y
Further Action Required: N
Agency Providing Service For: TCSO
NIBRS Compliant: Y
MGIS: Y
Incident Non-Criminal: N
Is Supplement: N
Supervisor: 07341 - GALIDA, SGT BRYAN
Supervisor DateTime: 2/28/2025 5:56:00 AM
Completed DateTime: 2/28/2025 5:30:00 AM

**OFFENDER 1: ROYER, MACKENZIE LEIGH**

9/7/2025
Incident Tracking Number: [redacted]

**OFFENSE 1**

9/7/2025
Charge Type: F4

**OFFENSE 2**

9/7/2025
Charge Type: M1

**OFFENSE 3**

9/7/2025
Charge Type: F5

**PROPERTY 1**

9/7/2025
Brand Name: ANDROID
Property Type Code: PHONE
Property Color: BLK

**PROPERTY 2**

9/7/2025
DrugTypes: 09
Drug Quantity: .01
Property Type Code: DRUGS
Property Color: WHI

**PROPERTY 3**

9/7/2025
DrugTypes: 29
Drug Quantity: .01
Property Type Code: DRUGS
Property Color: WHI

| TRUMBULL COUNTY SHERIFF'S OFFICE<br>150 High Street NW<br>Warren, OH 44481<br>330-675-2508 | Incident No. | [redacted] | | |
|---|---|---|---|---|
| | Call for Service No. | [redacted] | | |
| | Occurred From Date: | 02-28-2025 | Time: | 03:06 |
| | Occurred To Date: | 02-28-2025 | Time: | 03:06 |
| **CONVERSION NOTES** | Report Date: | 02-28-2025 | Time: | 03:06 |

CONVERSION NOTES

**VEHICLE 1**

**9/7/2025**

**Property Type Code: VEH**

**Property Color: BLU**

**Vehicle 1 Type: LL**

**Vehicle 1 Style: LL**

**Veh 1 Color Code: BLU**

**Veh 1 Year: 2001**

**Veh 1 Make: CHEV**

**Veh 1 Model: BLZ**

**Veh 1 Reg State: OH**

**Veh 1 Reg#: KLA4221**

**Veh 1 VIN: 1GNDT13W01K221240**

**Veh 1 Immobilized: N**

**VICTIM 1: ADAMS, JOHN P**

**9/7/2025**

**InjuryTypes: 0**

| | | | | |
|---|---|---|---|---|
| **TRUMBULL COUNTY SHERIFF'S OFFICE**<br>**150 High Street NW**<br>**Warren, OH 44481**<br>**330-675-2508** | Incident No. | [redacted] | | |
| | Call for Service No. | | | |
| | Occurred From Date: | **02-28-2025** | Time: | **03:06** |
| | Occurred To Date: | **02-28-2025** | Time: | **03:06** |
| **APPROVALS** | Report Date: | **02-28-2025** | Time: | **03:06** |

SUMMARY

| | | | | | | |
|---|---|---|---|---|---|---|
| | ☑ Units Notified | ☐ Detective Notified | ☐ Received By Investigation | ☐ Received By Intelligence | ☐ Received By Records | |
| ☑ | Reporting Officer<br>**(06681) GARITO, DEP DENNIS** | | | | | |
| ☐ | Submitted By<br>**(06681) GARITO, DEP DENNIS** | | | | | Submitted On<br>**(pending)** |
| ☐ | Approved Approved By | | | | | Approved Approved On<br>**(pending)** |
| ☐ | Final Approved By | | | | | Final Approved On<br>**(pending)** |

SEALED BY:
Date:
A1004783752
FOLD HERE
OPENED BY:
TO USE:
CHAIN OF CUSTODY
FROM
TO
DATE
Description and/or Location
SEALED BY:
Date:
A1004783753
OPENED BY:
DATE
TO USE:
CHAIN OF CUSTODY
FROM
TO
DATE
Description and/or Location
Recovered By
Date and Time of Recovery

# Trumbull County Sheriff's Office

## *Voluntary Statement*

| Report # | Date | Time | Location |
|---|---|---|---|
| [redacted] | 2/28/25 | 0331 | 3759 HEAR HOUSEFIELD |

I, JOHN ADAMS hereby make the following voluntary statement to DEP. GARTO, of the Trumbull County Sheriff's Office.

I was sleeping Mackenzie took my 2001 Chevy Blazer without permission, my wallet $1200 cash, cell phone 330-553-1759, She has never once had my permission to drive my vehicle.

| | |
|---|---|
| Name: JOHN ADAMS | DOB: 5-2-69 |
| Address: 3759 HEAR ~~HOE~~ FIELDHOUSE RD | Phone #: 330-553-1759 |

Signature of person giving voluntary statement

# TRUMBULL COUNTY SHERIFF'S OFFICE

Evidence Property Sheet



**TRUMBULL COUNTY SHERIFF'S OFFICE**
150 High Street NW
Warren, OH 44481 Phone: 330-675-2508

**EVIDENCE PROPERTY SHEET**

**Case Number** [redacted]

## PEOPLE

| Type | Name | Address | Item(s) |
|---|---|---|---|
| SUSPECT | ROYER, MACKENZIE LEIGH | 9299 PIERCE RD GARRETTSVILLE, OH 44231<br>SSN: [redacted] DOB: 09-13-2000 | 1, 2 |
| VICTIM | STATE OF OHIO, . | OH | 1, 2 |
| | | | |

## ITEMS

| Item | Qty | Collection | Recovered From | Storage | |
|---|---|---|---|---|---|
| 1 | 1 | 06681 02-28-2025 0409 | OUT OF VEHICLE CUP HOLDER | 06681 02-28-2025 0545 | |
| Color: WHITE | | | | TL9 | EVIDENCE |
| SUSPECTED NARCOTICS | | | | Current | |
| 2 | 1 | 06681 02-28-2025 0409 | OUT OF VEHICLE CUP HOLDER | 06681 02-28-2025 0545 | |
| Color: WHITE | | | | TL9 | EVIDENCE |
| SUSPECTED NARCOTICS IN CRUMBLED PIECE OF PAPER | | | | Current | |
| | | | | | |
| | | | | | |
| | | | | Current | |
| | | | | | |
| | | | | | |
| | | | | Current | |
| | | | | | |
| | | | | | |
| | | | | Current | |
| | | | | | |
| | | | | | |
| | | | | Current | |
| | | | | | |
| | | | | | |
| | | | | Current | |

| Date | Submitting Officer Signature | Evidence Officer Signature |
|---|---|---|
| | | |

## CHAIN OF CUSTODY

| Item | Date | Relinquished By | Received By | Purpose |
|---|---|---|---|---|
| 1 | 02-28-2025 0409 | | DEP DENNIS GARITO | COLLECTION |
| 1 | 02-28-2025 0545 | DEP DENNIS GARITO | TL9 | STORAGE |
| 2 | 02-28-2025 0409 | | DEP DENNIS GARITO | COLLECTION |

# TRUMBULL COUNTY SHERIFF'S OFFICE

Evidence Property Sheet - Chain Of Custody Addendum



TRUMBULL COUNTY SHERIFF'S OFFICE
150 High Street NW
Warren, OH 44481 Phone: 330-675-2508

**EVIDENCE PROPERTY SHEET**

**Case Number** [redacted]

**CHAIN OF CUSTODY**

| Item | Date | Relinquished By | Received By | Purpose |
|---|---|---|---|---|
| 2 | 02-28-2025 0545 | DEP DENNIS GARITO | TL9 | STORAGE |
| | | | | |
| | | | | |
| | | | | |
| | | | | |
| | | | | |
| | | | | |
| | | | | |
| | | | | |
| | | | | |
| | | | | |
| | | | | |
| | | | | |
| | | | | |
| | | | | |

| Date | Submitting Officer Signature | Evidence Officer Signature |
|---|---|---|
| 2/28/25 | #357 | |

# DAVE YOST
OHIO ATTORNEY GENERAL

## Laboratory Evidence Submission

Received By: Genise Hendon
Receiving Lab: **BCI Richfield**

Date/Time Received: 03/06/2025 10:55 am Thursday

BCI Case Number: [redacted]

New Case: [X]
ADD'L (If checked, provide BCI Case No)

Agency Case Number: [redacted]

Case Type: Possession
Date of Offense: 02/28/2025
Location of Offense: Southington, Ohio
County of Submitting Agency: Trumbull County

| Subject(s): (First, MI, Last Name) | In Custody | Charged | Trial Date | Grand Jury | Arrest # | BCI # | Sex | DOB |
|---|---|---|---|---|---|---|---|---|
| Mackenzie L. Royer | ☐ | ☐ | | | | | F | 09/13/2000 |

| Victim(s): (First, MI, Last Name) | State ID # | BCI # | Sex | DOB |
|---|---|---|---|---|
| State of Ohio | | | | |

**Submitting Agency Name/ORI:**
Trumbull County Sheriff's Office OH0780000

**Mailing Address:**
150 High Street
Warren, OH 44481

Investigating Officer Name: Dennis Garito
Investigating Officer Phone: (330) 675-2508
Investigating Officer Email: sogarito@co.trumbull.oh.us
Submitting Officer: Detective Mike Yannucci
Det. Sgt. [signature]

BCI Crime Scene Agent:
Crime Scene Case No:

Test item submission establishes an agreement for testing between the submitting customer and the BCI laboratory. The laboratory employs standardized methods to fulfill customer test requests. Specific method selection, application and sequence are at the discretion of the laboratory, unless otherwise directed by the customer. Investigative information obtained as a result of the laboratory testing may be disseminated to other law enforcement agencies for the administration of justice. The BCI laboratory may subcontract testing to meet operational needs. Subcontracted work will be performed by a competent subcontractor and that work will be clearly identified to the customer.

Prior to the commencement of work, please review the submission receipt to ensure the items submitted and laboratory testing requested are correct. Signature signifies acceptance of the agreement specified above and accuracy of the submission receipt to the best of the signatory's knowledge.

**Completed Laboratory reports, Notarized Statements, and Statements of Qualification are available for download from the OHLEG portal (www.OHLEG.org).**

### Services Requested

### Container 1: Plastic bag containing:

| Lab Item # | Dept. Item # | Description (Packaging Description, Item Type - Described as) | Chemistry Qualitative Analysis | Chemistry Quantitative Analysis | Firearms | DNA | GSR Gunshot Residue | Latent Prints | LINK | NIBIN | Operability | Questioned Document | Trace |
|---|---|---|---|---|---|---|---|---|---|---|---|---|---|
| 1 | 1 | Plastic bag containing, unknown substance | ☒ | ☐ | ☐ | ☐ | ☐ | ☐ | ☐ | ☐ | ☐ | ☐ | ☐ |
| 2 | 2 | Plastic bag containing, unknown substance | ☒ | ☐ | ☐ | ☐ | ☐ | ☐ | ☐ | ☐ | ☐ | ☐ | ☐ |

**SHOULD THERE BE ANY CHANGE IN THE STATUS OF THIS CASE, INCLUDING TRIAL DATES, PLEASE CONTACT BCI IMMEDIATELY.**