







MADE IN CHINA / FABRIQUÉ EN CHINE
JUNCTURE
WOMEN'S / FEMMES
ATHLETIC / ATHLÉTIQUE
LOW CUT SOCKS / SOCQUETTES
3 PAIR PAIRE
FITS SHOE SIZES 5-9
NEW AND IMPROVED / NOUVEAU ET AMÉLIORÉ

STEP UP TO QUALITY
55.99

CRAFTSMAN

ESPRO



EVIDENCE/PROPERTY

Agency _____ Case No. _____

Item No. _____ Offense _____

Suspect Timothy D. West

Victim _____

Date and Time of Recovery 10-01-23 2008

Recovered By Heinz

Description and/or Location Socks, Shorts, Belt @ Fayette E.R.

Sealed By _____ Date _____

CHAIN OF CUSTODY

FROM	TO	DATE

2
2





OZARK TRAIL

2
2



2







OZARK TRAIL

YAH 10-1-23



QNH 10-1-23



3

AAH 10-1-23

3

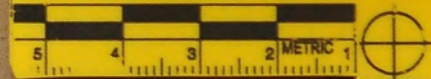

3





3



REV C4109XMNO
G SP
EXPIRES 062025 25 FT



3

ce
135

Spl Vit
p-Fl



Math Tech IP-FI VI

35

Vit

FI





5

Vit

10.8.17
14.8.01

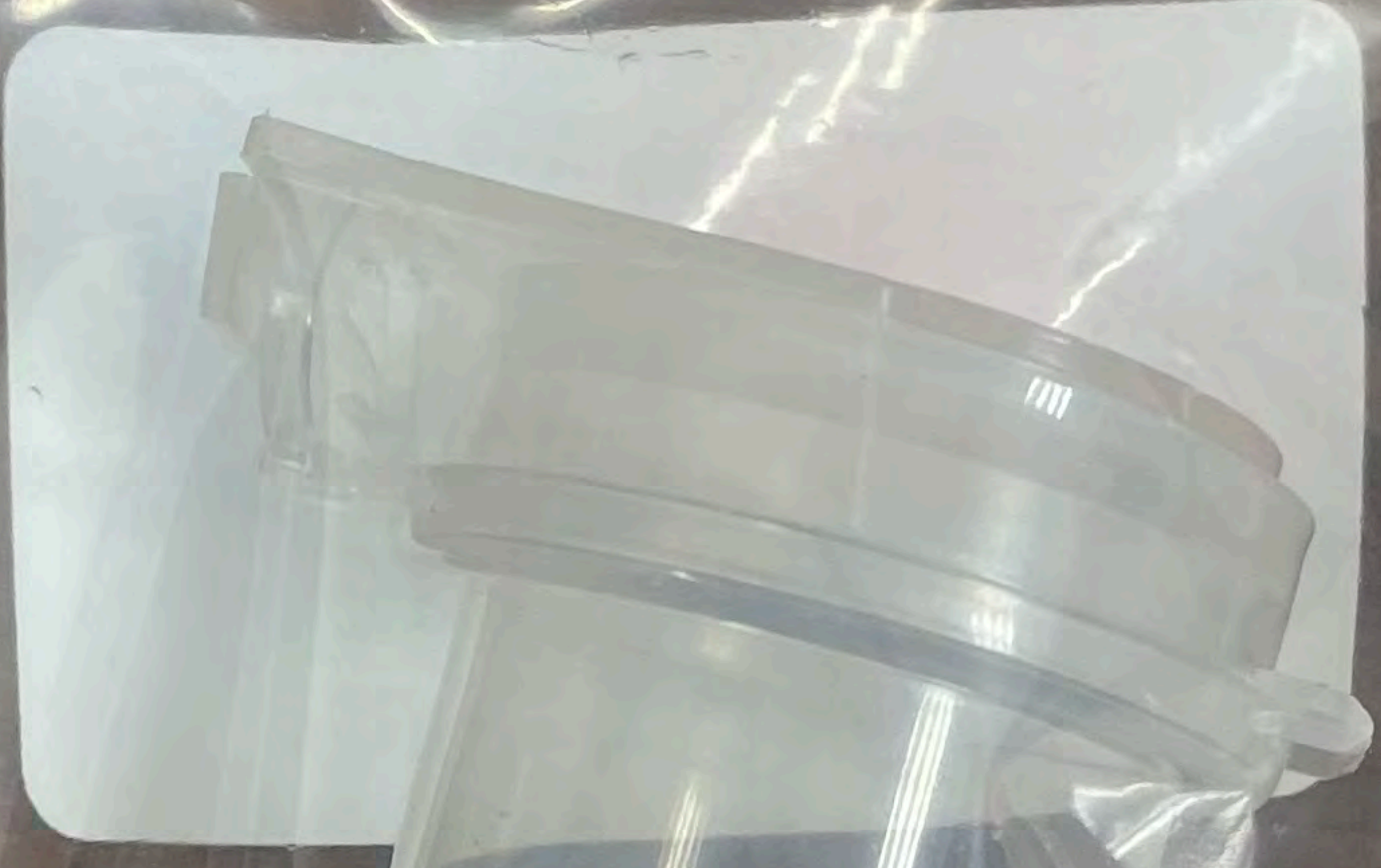

Montgomery County Cor
CC23-4908
TIMOTHY WEST
Blf Blp Blh Blc
Brain Liv Gas
Pathologist

10.8.17
14.8.01

10-2-23
MV

Montgomery County Coroner's Office
CC23-4908 W/M/35
TIMOTHY WEST
Blf Blp Blh Blc Ur Spl Vit
Brain Liv Gas Decomp-Fl
Pathologist Path Tech

Office
M/35
Spl Vit
p-Fl
ech

Table Book