



GLOCK

MADE IN AUSTRIA
GLOCK INC. BORDERS, CA
GLOCK PATENT

TLR-1 STREAMLIGHT
Eagleville, PA 19403







TLR-1[®] STREAMLIGHT.
Eagleville, PA 19403



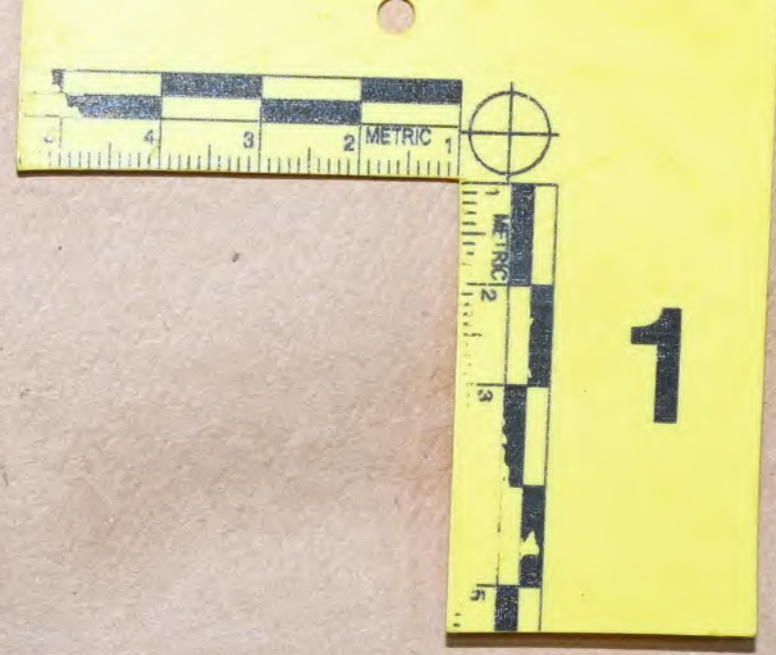





65
SHERIFF

SHERIFF

IN GOD WE TRUST

www.pickawaysheriff.com

BOX 65
SCENE SUPPORT
REHAB 1



Medding Auto
Country City Goods

2025
[Redacted]

INSTANTLY COOLS
HOT SURFACES!

R



Peabody County Sheriff's Office
Recruit In-Service Training Guide
2025
Field Training and Evaluation Program
Please Contact: [REDACTED]
Field Training and Evaluation Program



HAVIS
COUNTY CHIEFS
Peabody County Sheriff's Office

WARNING

23



23

PULL UP
NOT OUT

PLEASE USE
BOTH HANDLES

FRANK MAYER
PO BOX 1000
NEW YORK

UNKNOWN DECEDENT
26-0293

26-0293
Decedent: Unknown
Wife, M.D. Antioch
Contents: FTA Card (BCI)

05123
WARNING
IF THE BAGGED ITEMS TRAMPLE OR GET DAMAGED BY OTHERS ON THE BAG, TAKE ABOVE. TAMPERING MAY HAVE OCCURRED. DO NOT OPEN BAG, NOTIFY SUPERVISOR IMMEDIATELY.

UNKNOWN DECEDENT
26-0293

100 - 9 1/2" x 12"
Evidence-PRO[™]
Blank Security Bags
w/ ActiSeal[™]
Item #5507
EVIDENT
www.ShopEVIDENT.com
1-800-576-7606
Made in the U.S.A.

26-0293
Decedent: Unknown
Wife, M.D. Antioch
Contents: Back Handcuffs

26-0293
Decedent: Unknown
Wife, M.D. Antioch
Contents: Photographs (BCI)

DVD-R
4.7
16x
120

26-0293

EVIDENCE
26-0293
Decedent: Unknown
Wife, M.D. Antioch
Contents: Bullet from ST of L Upper Back

EVIDENCE
26-0293
Decedent: Unknown
Wife, M.D. Antioch
Contents: Bullet from L Chest Cavity

EVIDENCE
26-0293
Decedent: Unknown
Wife, M.D. Antioch
Contents: Bullet from R Femur

EVIDENCE
26-0293
Decedent: Unknown
Wife, M.D. Antioch
Contents: Bullet from ST of L Upper Chest

EVIDENCE
26-0293
Decedent: Unknown
Wife, M.D. Antioch
Contents: Bullet from ST of L Mid Back

FI
26-0293
Decedent: Unknown
Wife, M.D. Antioch
Contents: Fingerprint Kit

INVESTIGATING OFFICER'S NAME:
AGENCY'S NAME:
AGENCY'S TELEPHONE NO. _____
AGENCY'S CASE NO. _____

COLLECTED FROM: _____
SUBJECT'S FULL NAME: Unknown Decedent
CHECK ONE: VICTIM SUSPECT UNKNOWN
DATE OF COLLECTION: 11/21/10 TIME: 8:28
NAME OF COLLECTOR: Tiffany Scarborough

CHAIN OF POSSESSION
RECEIVED FROM:
BY: _____ DATE: _____ TIME: _____
RECEIVED FROM:
BY: _____ DATE: _____ TIME: _____
RECEIVED FROM:
BY: _____ DATE: _____ TIME: _____

EVIDENCE
(TO BE OPENED BY AUTHORIZED PERSONNEL ONLY)

Submitting Agency: EPFSC Item No.: _____
Case No.: 26-0293 Date of Collection: 11/21/2010 Badge No.: 0080
Description of Contents: _____

Location Where Collected: _____
Type of Offense: _____
Victim's Full Name: _____
Suspect's Full Name: Tiffany Scarborough Badge No.: 11310
Bag Sealed by: _____

CHAIN OF CUSTODY

From	To	Date

TRITECHFORENSICS
800.438.7884 • tritechforensics.com

FI **IS**

26-0293
Decedent, Unknown
 Wrice, M.D., Antoine
 Contents: Fingernail Kit

01/21/2026

FROM

INVESTIGATING OFFICER'S NAME: _____
 AGENCY'S NAME: _____
 AGENCY'S TELEPHONE NO.: _____
 AGENCY'S CASE NO.: _____

COLLECTED FROM

SUBJECT'S FULL NAME: Unknown Decedent
 CHECK ONE: VICTIM SUSPECT UNKNOWN
 DATE OF COLLECTION: 1/21/20 TIME: 8:28 am pm
 NAME OF COLLECTOR: Tiffany Scarborough

CHAIN OF POSSESSION

RECEIVED FROM: _____
 BY: _____
 DATE: _____ TIME: _____ am/pm

RECEIVED FROM: _____
 BY: _____
 DATE: _____ TIME: _____ am/pm

RECEIVED FROM: _____
 BY: _____
 DATE: _____ TIME: _____ am/pm

ENCLOSURE 1705



-EVIDENCE-

(TO BE OPENED BY AUTHORIZED PERSONNEL ONLY)

Submitting Agency: ECFSC Item No.: _____
 Case No.: 25-121202 Date of Collection: 0830
 Description of Evidence: _____ Badge No.: _____

26-0293
Decedent, Unknown
 Wrice, M.D., Antoine
 Contents: Bags from Hands

01/21/2026

Location Where Collected: _____

Type of Offense: _____

Victim's Full Name: _____

Suspect's Full Name: _____

Bag Sealed by: Tiffany Scarborough ^{1/21/20} Badge No.: 21310

-CHAIN OF CUSTODY-

From	To	Date

Reorder No.: EPB-M

TRITECHFORENSICS
 800.438.7884 • tritechforensics.com





SHERIFF

